GUERNSEY

BREEDERS' JOURNAL

November 23
1959

Foremost and Pre-Eminent Guernseys

Happy Fella — A top young bull that we own together —

We Now Have 50 or More Top Cows And Heifers In Calf To His Service

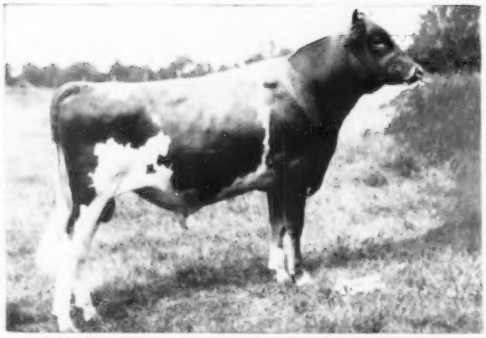

His ¾ Sister
LushAcres Valor's Birdie
VG '58
10999—504—Jr2—HIR—305C—2x
On retest: 13980—646—Jr3—HIR—2x in 313 days

LUSHACRES HERMES' HAPPY FELLA

Over 24 daughters in our two herds. Sire of **Foremost Happy Keepsake**, 2nd Heifer Calf, Mo. State Fair, 1959. Happy Fella's young daughters and sons are most pleasing.

Sire: **Northern F. Hermes, AR**

Two Full Sisters To Happy Fella

LushAcres Hermes' Norah (E '58)
14718—771—Sr2—365C—3x
15548—817—Sr3—365—3x
Sold to Deep Lake Farm for $2,100

His Dam

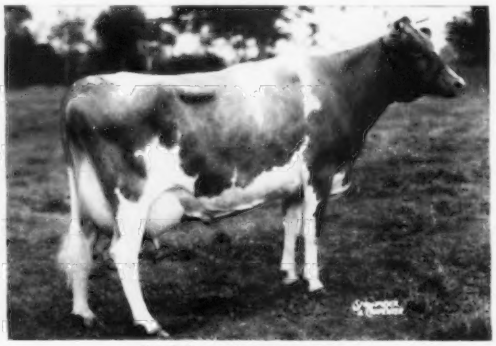

LushAcres Hermes' Sunny
15385—794—Jr3—365—3x
Sold to Golden Herd Farm for $1,200

His Paternal Sister At Pre-Eminent

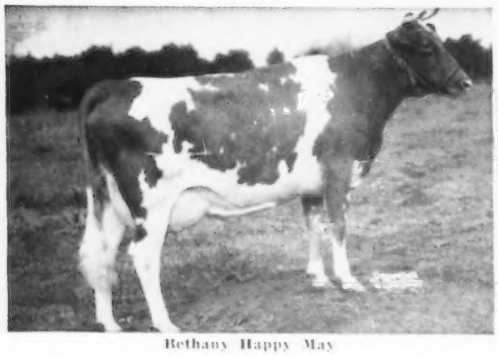

Bethany Happy May
11691—570—Jr2—365C—3x
15623—848—Sr3—365—3x
Sire: McDonald Farms Prediction Jr.
Dam: Bethany Wistar's May
14067—661—Sr2—365—3x

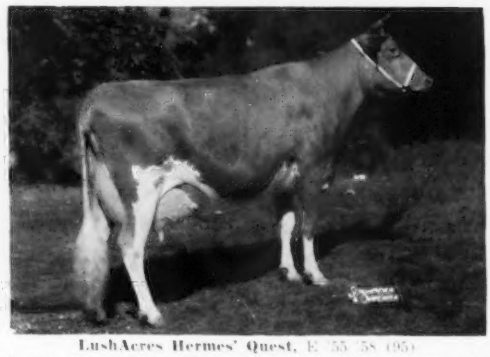

LushAcres Hermes' Quest, E '55 '58 (95)
12882—803—Jr2—365—3x, 17529—1104—Jr4—365C—3x. Class Leader 4th place in fat. 14651—*900—5yrs—HIR—305—2x. Class Leader 6th place in fat. All-American 2 and 3-year-old. Sold for $15,500. Dam of Lakewood Opportunist (at Pre-Eminent). E '58, 13916—658—Sr2—HIR—365—2x.

His sons for sale out of our best cows

FOREMOST GUERNSEYS
COLUMBIA, MISSOURI
LAURENCE RAINEY, Supt.
Tel. Farm Office GIbson 2-6276

PRE-EMINENT GUERNSEY FARM
GALLATIN, MISSOURI
STERLING INDUSTRIES, INC.
HAROLD APPLEY, Manager
Tel. Jameson, Mo. Van Dyke 8-4457

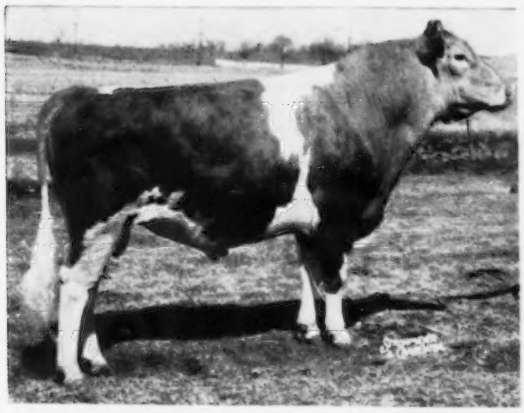

ANTICIPATION NOW TURNS TO REALIZATION

WOODACRES ROYAL CORONATION

Born April 3, 1955

He by Woodacres Royal Leader who was sired by Fairlawn Actor's Leader

Woodacres Royal Coronation has one daughter in milk and about 10 more to calve by February 15, 1960. We have every reason to believe they will be equal to the daughters of his well-known sire and grandsire.

At the present time we have a few sons available—one of them out of Senecaside Meryl, three times Grand Champion at the National Guernsey Show.

Dam Very Good . . .

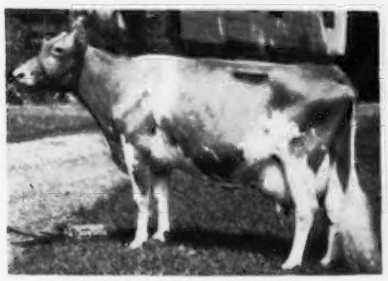

MANOR GLEN LEVITY

20638—1142—5yrs—365C—3x
14177—772—7yrs—305C—2x
17470—*971—8yrs—HIR—365—3x
Sold for $4,500, 1954.
Former Class Leader

Sire's Dam Excellent . . .

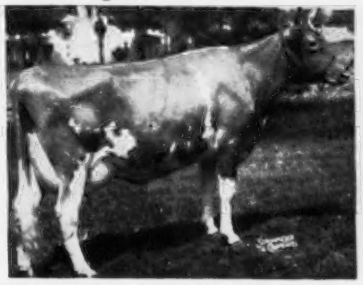

FRITZLYN KING'S JEANETTE

22436—1050—5yrs—365C—3x
20654—971—7yrs—365—3x
20826—993—8yrs—365—3x
Sold for $6,000.

Sire's Granddam Excellent . . .

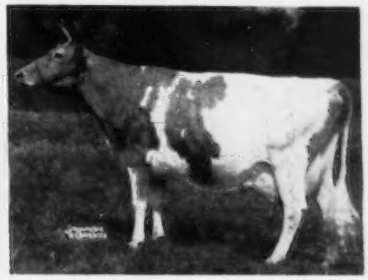

FAIRLAWN K. GAY LEVITY

14978—730—Jr4—365C—3x
17244—845—7yrs—365—3x
4 summarized sons, including the GOLD STAR Sire, Fairlawn Actor's Leader, 88 daus. 173 rec. av. 10449—495—305—2x—M.E., 55 cl. daus. av. 84.9%.

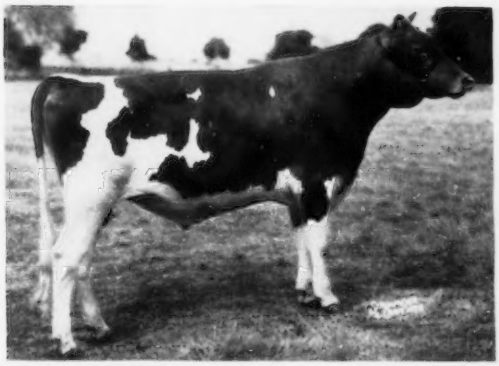

FAIRLAWN HORNET'S SAILOR KING

Born November 17, 1955

Sire: Fairlawn Actress' Hornet, he by Green Meadow Hornet out of Bright Lad's Actress.

The young daughters of Fairlawn Hornet's Sailor King are a uniform, very sharp and clean-cut group. During the next few months several Excellent and Class Leading cows are due to his service. Why not include a son of one of these line-bred Green Meadow sires in your breeding program?

WOODACRES

BOX 669, PRINCETON, N. J.

ATHERTON W. HOBLER, OWNER • M. B. SOWERBY, MANAGER

Dam Excellent . . .

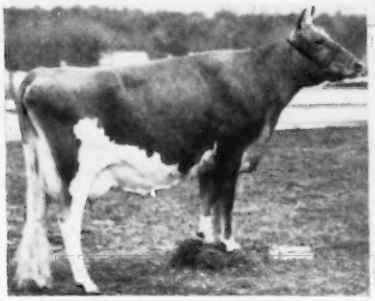

FAIRLAWN ACTOR'S MISTLETOE

14285—770—Jr4—365—2x
17004—888—5yrs—365—2x
Sold for $5,000, 1953.
1st Aged Cow, Sr. & Gr. Ch. Topsfield Spring Show '58.

Granddam Excellent . . .

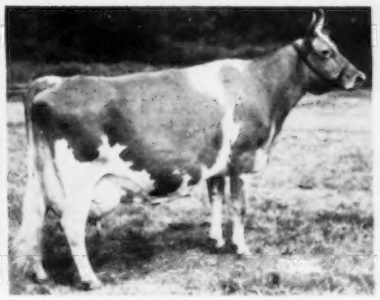

FAIRLAWN K. MURIEL

16891—904—7yrs—365C—3x
16517—903—8yrs—365—3x
17203—910—10yrs—365—2x
Sold for $10,000 at 13 years. Sr. & Gr. Ch., Topsfield Spring Show '57.

Granddam Excellent . . .

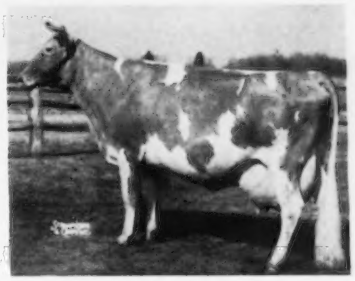

BRIGHT LAD'S ACTRESS

19146—980—Jr4—365—3x
1st 3-Yr.-Old, Sr. & Gr. Ch. N. J. '37; 2nd 3-Yr.-Old, N. D. S. '37.

1926 — Green Meads Farm — 1959

GREAT BULLS MUST HAVE GREAT COWS BEHIND THEM, SUCH AS THESE BEHIND OUR SIRES

EXCELLENT

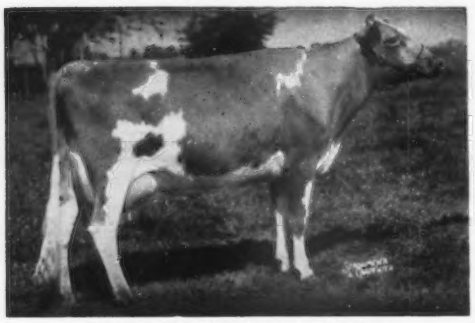

Western Glow Merry Duchess. E 4 times
11256—565—Jr2—305C—2x
12833—623—Sr3—305C—2x
15313—743—Sr4—365—2x
14141—641—7yrs—287—3x

EXCELLENT

Langwater Admiration. E 4 times
12895—613—Jr2—365C—3x
14072—616—Sr4—365C—3x
15868—728—5yrs—365—3x
Sold for $13,000, 1954, to Windy Hill Farms.

VERY GOOD

Foremost Labelle, VG '48
14554—657—Jr2—365—3x
17716—801—AA—365—3x

EXCELLENT

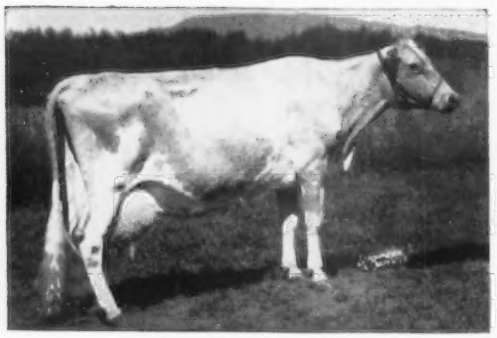

Western Glow Butterfat Duchess. E 2 times
12056—543—Sr4—305C—2x
16293—671—11yrs—305—2x

VERY GOOD

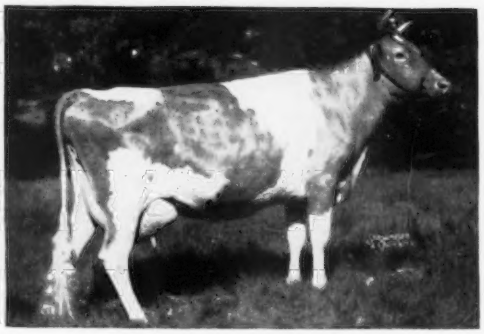

Patrician Girl of The Glen, VG '48
15511—748—Sr3—365—3x
21493—986—7yrs—365C—3x

IN LOOKING AT THE DAUGHTERS OF OUR SIRES, WE BELIEVE HISTORY IS REPEATING ITSELF
COME AND SEE FOR YOURSELF

OUR SIRES ARE LISTED IN THE DIRECTORY SECTION THIS ISSUE.

Farm is located on Route 41 — 3 miles south of U. S. 20 or 5 miles north of Mass. Turnpike — Exit 1.

Federal Accredited No. 215854

RICHMOND, MASSACHUSETTS

State Bang's Free Vacc. No. 245

DARWIN S. MORSE, Owner

OSCAR D. CRABTREE, Manager
Tel. Richmond 78-2

Index to Advertisers

Adlynn Acres Farm—Wis. 1130
Adohr Farms—Calif. 1193
Alfalfa Farm—Mass. 1051
Allan Manor Farm—N. C. 1081
Al-Phine Guernsey Farms—Ohio 1150
Alvadean Farm—Wis. 1175
Amber Acres—Ill. 1118
American Breeders Service—Ill. 1156, 1157
American Cyanamid Co.—N. Y. 1039
American Guernsey Cattle Club—N. H. 1037
Angstman Guernsey Farm—Minn. 1133
Ansmil Farms—Ohio 976
Argilla Farm—Mass. 1142
Attebroe Farm—N. Y. 1048
Avalong Farm—Pa. 1154

Badger Breeders Cooperative—Wis. 1054, 1055
Bay Meadow Farm—Calif. 1236
Bayville Farms—Va. 979
Beaufort Farm—Md. 1093
Bell Lawn Farm—Ind. 1112
Belnemus Farm—Va. 1210
Ben Venue—Va. 1125
Berthoff Dairy—Kans. 1178
Bluff View Farm—Texas 1206
Bonanza—Idaho 1177
Brandon Farm—Va. 1236
Breeders Supply Co.—Iowa 1041
Bren Bern Farm—Conn. 1073
Broad Hill Farm—Conn. 1095
Brookberry Farm—N. C. 982, 983
Brookside Farm—N. Y. 1086
Brownies Guernsey Farm—Ore. 1061
Bryn Farm—Wis. 1175
Buckeye Incubator Co.—Ohio 1045
Bucyrus Barber Supply—Ohio 1041
Bye the Waye Farm—La. 1133

Carlson Farms—N. C. 1075
Castle Brook Farm—N. J. 1109
Central Ohio Breeding Assn—Ohio 1166, 1167
Chedco Farm—Mass. 1066, 1067
Cla-ore Farm—Ore. 1103
Clear Springs Farm—N. C. 1174
Clearview Farm—Ohio 1150
Clearview Farms—Maine 1144
Cleco Farms—N. C. 1114
Cleveland County G. B. A.—N. C. 1114
Cloverland Farms Dairies, Inc.—Md. 1146
Clover Leaf Guernsey Farm—La. 1088
Cogniac Farm—Ohio 1105
Conover's Hightstown Guernsey Dairy—N. J. 1197
Cool Branch Farm—Md. 1112
Corvilla Farm—Ill. 1119
Cowan Farms—Wis. 1077
Cowham Farm—Mich. 1062
C-R Bar-Y Acres—Iowa 1053
Creamery Package Co.—Ill. 1041
Crestwood Farm—Minn. 1137
Croasdaile-Hillandale Dairy Farms—N. C. 1111
Cross Arrows Farm—S. C. 1100
Curtiss IMproved Stud Service, Ill. 1198

Dairy Equipment Co.—Wis. 1042
Dalomas Guernsey Farm—Ind. 1082
Davies Dairy Dell—Ore. 1099
Dayson Farm—S. C. 1101
Deep Lake Farm—Conn. 1115
Deerpath Farms—Va. 1095
Deershorn Farm—Mass. 1238
Derry Manor—Ill. 1211
Dinsmore Dairy Co.—Fla. III. Cover
Diversified Farm—Idaho 1228
Dunn & Harwood—N. Y. & Mass. 1041
Dunn's Tour—N. Y. & Mass. 1041

Eastleigh Farm—Mass. 1210
Edgewood Farm—Mass. 1122
Edinham Farm—Ohio 1186
Edisto Farms—S. C. 1164, 1165
Elmwood Farm—Mich. 1173
Elwood Farm—N. Y. 1238
Emroy Farm—N. Y. 1155
Ernray Farms—Ill. 1185
Eskdale Farms—N. C. 1044
Evergreen Northwest Breeders, Inc.—Wash. 1140

Falcon's Flight Farms—Conn. 1127
Fern Lane Guernsey Farm—Idaho 1229
Fireside Farms—Ohio 1092
First Pennsylvania A. B. C.—Pa. 1203
Flying Horse Farm—Mass. 1019
Foremost Guernseys—Mo. II. Cover
Fox's Guernsey Farm—Wis. 1046
Franchester Farms—Ohio 1187
Fritzlyn Farms—Pa. 1153

Garey Cattle Sales—Pa. 1040
Garnavillo Guernsey Farm—Iowa 1053
Gaylord Guernsey Farm—Okla. 1097
Gayoso View Farm—Miss. 1078, 1079
Gilderdale Farm—Conn. 1182
Glenco Farm—Ohio 1194
Gold Banner Farm—Ohio 1105
Golden Harvest Farm—Conn. 1138
Goldkist Acres—Calif. 1195
Grain Meadow Farm—Ind. 1120

Grandin Milling Co.—N. Y. 1060
Grand Lake Farm—Ohio 1093
Granger Sales Co.—Conn 1037
Grassland Farm—Conn. 1122
Grayce Farms—Pa. 1063
Great Elm Farm, Inc.—N. H. 1188
Great Oak Farm—Ind. 1120
Green Meads Farm—Mass. 974
Green Villa Farm—Ohio 1151
Greystone Farm—N. Y. 1090
Guernsey Breeders Journal—N. H. 1057
Gwynllan Farm—Pa. 1104

Hanover Hill Farms—N. Y. 1192
Hansen Guernsey Farm—Minn. 1209
Hansdale Farm—Fla. 1050
High Meadows Farm—N. Y. 1239
Hillcrest—N. Y. 1086
Hilldale Farm—Minn. 1142
Holcomb Farm—N. Y. 1185
Holliknoll Farm—Va. 1134
Homestead, The—Md. 1072
Horse Shoe Falls Farm—R. I. 1082
Hullwood Farm—Ind. 1204

Ida-Clo Farm—Idaho 1228
Idaho G. B. A.—Idaho 1229
Idahope—Idaho 1159
International Livestock Exposition—Ill. 1179
Iowa Breeders Co-op—Iowa 1094

Jo-Be Farm—Nebr. 1212
John Plain Farm, Inc.—Ill. 1232

Kildaire Farm—N. C. 1158
Kingendale Guernsey Farms—Ind. 1076
Kleinpeter Farms Dairy, Inc.—La. 1139
Klondike Farm—N. C. 981
Kuhtzdale Farm—Wis. 1046

Lake View Dairy Farm—Fla. 1074
Lane's Guernsey Farm—Ind. 1207
Langwater Farm—Mass. 1017
Lankart Farm—Texas 1096
Larch Farm—Mass. 1104
Laurel Cliff Farm—Va. 1110
Lauxmont Farm—Pa. 1180
Lavon Farm—Texas 1096
Lay-Laine Farm—Fla. 1126
Leader Farms—Pa. 1116
Leafy Lane Farm—Ind. 1161
Leslynn Farm—Idaho 1230
Level Green Farm—Wis. 1047
Liseter Farm—Pa. 1064
Lockshore Farm—Mich. 1200, 1201
Lone Acres—Wis. 1046
Lu-Acres—Idaho 1230
Lyndale Farms—S. C. 1101
Lyrene Guernsey Farm—Mich. 1068

Malz Farm—Wis. 1196
Manor Dale Farm—N. Y. 1087
Maple Dell Farms—Mo. 1113
Maple Leaf Farm—Minn. 1136
Maple View Farm—Mich. 1062
Marsh Farm—N. Y. 1086
Maryland-West Virginia Bull Stud—Md. 1065
Maurana Farm—Ind. 1189
May Rich Farm—N. Y. 1106
McDonald Farms—N. Y. 1083
McKerrow Farms—Wis. 1052
Meadowbrook Farm—Ill. 1184
Meadow Green Farm—Wis. 1176
Meadow Lane Farm—Mich. 1158
Meadow View Farm—Minn. 1209
Meetinghouse Lane Farm—Pa. 1178
Melchert Farm—Minn. 1074
Mendale Guernsey Farm—Ohio 1098
Mer-Don's Farm—Ohio 1151
Merrihill Farm—Ill. 1118
Merryman Co., The—Md. 1061, IV. Cover
Metzger Farms—Ind. 1056
Michigan A. B. C., Inc.—Mich. 1237
Millside Farm—N. J. 1128
Monterey Farms—Del. 1091
Moose Hill Farm—Mass. 1190
Morkassel Farm—Minn. 1238
Mt. Ararat Farms—Md. 1199
Mt. Ephraim Farms—Md. 1057
Mulhocaway Farm—N. J. 988
Mungle's Dairy—Okla. 1088
Myown Guernseys—Ill. 1184

National Agri'l Supply Co.—Wis. 1129
National Band & Tag Co.—Ky. 1044
Nejasco Farms—Ga. 1210
NEPA Breeding Co-Op—Pa. 1133
New Hampshire-Vermont Breeding Assn—N. H. 1069
New York A. B. C., Inc.—N. Y. 1084
NOBA, Inc.—Ohio 1047, 1081, 1155, 1161
Normandy Farm—Ind. 985
Norman's Kill Dairy—N. Y. 1087
Northern Illinois Breeding Co-Op—Ill. 1058
North Gate Farm—Wash. 1196
Nyala Farm—Conn. 1191

Oconee Wood Preserving Co.—Ga. 1041
Old Homestead Farm—N. Y. 1074
Old Meadow Farm—N. Y. 1087
Open Hearth Farm—N. Y. 1207
Orchard Crest Farm—N. J. 1145
Oregon State College—Ore. 1102

Paris Guernsey Farm—Wis. 1161
Pasture Haven Farm—Ind. 1234
Penn-Del Farm—Pa. 1233
Peterson Farm—Mich. 1121
Pine Grove Dairy Farms—Va. 1148
Pineburst Farms, Inc.—Ill. 1108
Pinnacle View Farm—N. C. 1114
Pond Acre—N. Y. 1202
Pre-Eminent Guernsey Farm—Mo. II. Cover, 1135
Prestdale Farm—Idaho 1228

Quail Roost Farms—N. C. 1240
Quaker Oats Co.—Ill. 1203

Ralston Purina Co.—Mo. 1043
Rich Neck Manor Farm—Md. 1231
Ritchiedale Guernsey Farm—Ind. 1130
Riverview Farms—Wash. 1160
Robindell Farm—Wash. 1142
Rockyhill Farm—Wash. 1075
Roes-Mor Farm—Ill. 1132
Roetta Guernsey Farm—Wash. 1235
Rolling Acres Farms—Ill 1168, 1169
Rose Hill Farm—Ind. 1172
Rosendahl Farm—N. Y. 1107
Rosewood Farms—Ill. 1170, 1171
Runnymede Farm—N. H. 1123
Russellhurst Dairy—Wash. 1195
Rutter Bros. Dairy, Inc.—Pa. 1140

Sanitary Farm Dairies—Minn. 1149
Schmid's Guernsey Farm—Fla. 1050
Senrab Farms—Wis. 1143
Shamrock Dairy—Ariz. 1080
Shamrock Farm—Minn. 1137
Smilin' Acres—Ill. 1119
Southeastern Penna. A. B. C.—Pa. 1226, 1227
South View Farm—Ind. 1056
Spar Hill Farm—Pa. 1117
Spruce Shadows Farm—Minn. 1124
Square Acres—Ohio 1172
Starry Banner Farm—Wis. 1176
Stede Well Farm—Iowa 1163
Stony Batter Farm—Conn. 1183
Strohmeyer & Carpenter—N. Y. 1041
Sunslope Farm—Iowa 1053
Sunnymede Farms, Inc.—Mo. 1235

Tarbell Guernsey Farm—N. Y. 1141
Thorn Tree Farm—Conn. 1181
Three Aces—Wash. 1131
Three Cliffs Farm—Minn. 1209
Traiman Auction Co.—Pa. 1038
Transcript Printing Co.—N. H. 1203
Tri-State Breeders Co-Op.—Wis. 1070, 1071
Tryon Farm—Conn. 1049
Turman Farm—Miss. 1205
Twin Birch Farm—N. Y. 1107
Tyrone Farm—Mich. 1099

Ubilla Farm—Idaho 1230

Valleyland Farm—Minn. 1136
VioBin Corporation—Ill. 1040

Wacalu Farm—Ohio 1092
Walker Farms—Miss. 1225
Walnut Grove Farm—Va. 1185
Wandering Brook Farm—N. Y. 1089
Welcome Stock Farm—N. Y. 1210
Western Glow Farms, Inc.—Wash. 1152
Western Pennsylvania A. B. C.—Pa. 1162
Weston Mfg. & Supply Co.—Colo. 1038
Westlynn Farm—Idaho 1229
Wetherafield Farm—N. Y. 1147
Wheeler Acres—N. Y. 1127
Willowby Farms—N. Y. 1238
Wilsona Farms—Ore. 1208
Winacres Guernsey Farm—Wash. 1131
Windy Heights—Ohio 1203
Windy Hill Farm—Pa. 1085
Woodacres—N. J. 973
Woodland Farm—N. Y. 1106
Woods, Mort—Okla. 1044

Yorklynn Farm—Ohio 1194

PREMIER FARMS DISPERSAL CANCELLED

Premier Farms Complete Dispersal, Jack D. McCullogh, owner, Rochester, Mich., scheduled for Saturday, November 28, 1959, has been cancelled.

Second Class postage paid at Peterborough, New Hampshire.

Ansmil Farms

HILLIARDS, OHIO **ANSON B. SMITH, Owner**

Address Correspondence to: 5383 Godown Road, Columbus 21, Ohio

Sires In Service That Were Bred To Be Great

Our Home-Bred Junior Sire By Design —

ANSMIL D. DUKE

Born March 9, 1958

Himself

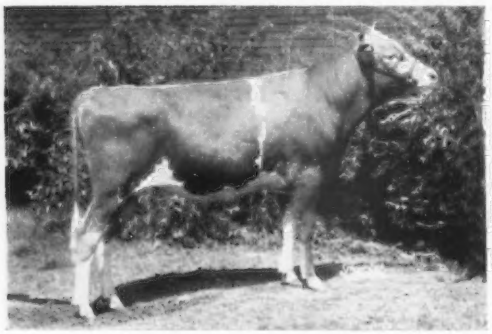

1st Junior Yearling Bull, Ohio, 1959.
3rd at the National and 2nd at Indiana.
Sire: **Welcome In Clara Design** (see below)

Udder of His Dam

Welcome In McK Tulip
4 good records including:
*12048—565—Sr2—HIR—298C—2x
Class Leader 5th in milk when made
13509—564—Sr4—HIR—305—2x
18438—775—5yrs—HIR—365—2x

In Service

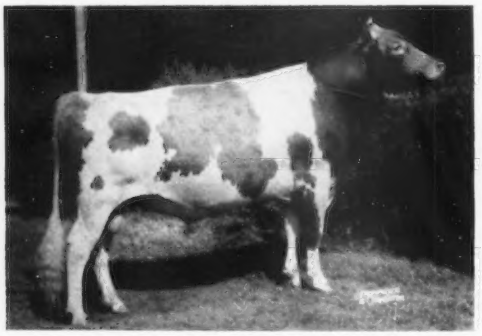

WELCOME IN CLARA DESIGN

All-American Calf, 1954. 1st Calf and Jr. & Res. Gr. Ch., Ohio, Ind., I. D. S., 1954. 1st Calf and Jr. Ch., Ky., N. G. S., Tenn., 1954. All-American Sr. Yr., 1955. 1st Sr. Yr. & Jr. Ch., Ill., Wis., N. G. S., Tenn., I. D. S., 1955. 1st Sr. Yr. and Jr. & Res. Ch., Ind., 1955. 1st Sr. Yr. and Jr. & Res. Gr. Ch., Ohio, 1955. 1st Sr. Yr. and Jr. & Gr. Ch., Ky., 1955. Res. All-American 2-Year-Old, 1956. 1st 2 Yrs. and Sr. & Gr. Ch., Ohio, Ind., 1956. 2nd 2 Yrs., I.D.S., N.G.S., 1956. 1st 2 Yrs., Ky., 1956. 1st Aged and Sr. & Gr. Ch., Ohio, Ind., 1957. 1st Aged and Res. Sr. & Gr. Ch., Ohio, 1958. 5 daughters av. 10895—485—305—2x—M.E. 8 daughters cl. av. 83.6.

Her Son In Service

Foremost Royal's Sallie Lou, VG '55
11987—561—Jr3—365—3x
15989—776—Jr4—365—3x
19573—952—6yrs—365C—3x
20474—1029—7yrs—365C—3x
13423—637—9yrs—365C—3x

Dam of

FOREMOST J. C.'S PREMIER

Born July 28, 1955
Sire: **Foremost J. C.** (The Faithful Family)

Plan to visit our herd—You are always welcome. If you are looking for a top bull calf, we can usually sell one sired by **Design** or **Premier**—**Write us your needs.**

JOHN E. LAWRENCE, Herdsman

T. B. Accredited — 507,431 Bang's Certified — 15,887

The American Guernsey Cattle Club

OFFICERS AND EXECUTIVE COMMITTEE

Gavin W. McKerrow, Pewaukee, Wis., President, '61.
Lloyd S. Riford, Auburn, N. Y., Vice-President, '60.
Lloyd B. Wescott, R. 3, Clinton, N. J., 2nd Vice-President, '63.
Robert D. Stewart, Secretary-Treasurer.
Kenneth A. Brighton, Attorney.
Merritt H. Adamson, Camarillo, Calif., '62.
Alvin C. Bush, R. D. 2, Muncy, Pa., '60.
W. W. Fitzpatrick, Quail Roost Farms, Rougemont, N. C., '62.
Delbert H. Kingston, Cary, Ill., '62.
Otto H. Liebers, Lincoln, Nebr., '64.
Jack Lively, 11200 Denton Drive, Dallas 29, Texas, '63.
Wendell C. Locke, Kalamazoo, Mich., '60.
John Lyman, Middlefield, Conn., '61.
Kenneth C. Price, Port Orchard, Wash., '64.
James C. Walker, Stoneville, Miss., '64.
John D. Worthington, Bel Air, Md., '61.
Howard J. Ziegler, Clyde, Ohio, '63.
(Year indicates Committee term expiration.)

ADMINISTRATION

Robert D. Stewart, Secretary-Treasurer.
Herbert C. Nichols, Office Manager and Asst. Comptroller.

COMPTROLLER

F. Russell Abbott.

HERD REGISTER

Irving E. Nichols, Director.

PURCHASES AND PRODUCTION

Elmer H. Shattuck, Director.
Leonard E. Cashion, Asst.

PEDIGREES AND CLASSIFICATION

Clarence W. Greenie, Director.
Lawrence O. Colebank, Official Classifier, 1 Circle Hill Drive, Knoxville 19, Tenn.

PRODUCTION TESTING

Socrates Kereazis, Director.

IBM

George N. Eastman, Director.

GUERNSEY BREEDERS' JOURNAL

Richard G. Price, Managing Editor-Advertising.
John W. Atwood, Asst. Editorial-Advertising.
Arlene M. Delaney, Asst. Editorial.
John R. Wheeler, Asst. Advertising.

PROMOTION

Harold W. Adams, Director.

EXTENSION

Ballard K. Bennett, P. O. Box 1701, Texarkana, Texas. Territory: Arkansas, Louisiana, Mississippi, Oklahoma, Tennessee (area west of Tenn. River) and Texas (except extreme southwestern tip).
George W. Chambers, 515 S. Lincoln St., Owatonna, Minn. Territory: Iowa, Kansas, Minnesota, Missouri, Nebraska, North Dakota, South Dakota and Wisconsin.
M. L. Dawdy, 314 Robertson Bldg., 4th and Main St., Lafayette, Ind. Territory: Illinois, Indiana, Kentucky, Michigan and Ohio.
A. Wendell Fuhriman, Room 1, Thatcher Bldg., Logan, Utah. Territory: Arizona, California, Colorado, New Mexico, Nevada, Southwestern Texas and Utah.
C. J. Jacobs, 103 Lanier Bldg., West Point, Ga. Territory: Alabama, Florida, Georgia, North and South Carolina and Tennessee (except area west of Tenn. River).
A. M. MacKay, 120 West Church St., Frederick, Md. Territory: Delaware, District of Columbia, Maryland, New Jersey, Pennsylvania, Virginia and West Virginia.
Elmer J. Meadows, Room 302, Corbett Bldg., Portland 4, Ore. Territory: Idaho, Montana, Oregon, Washington and Wyoming.
Joseph Pendergast, 3 Main St., Cobleskill, N. Y. Territory: Connecticut, Maine, Massachusetts, New Hampshire, New York, Rhode Island and Vermont.

GUERNSEY
BREEDERS' JOURNAL

Vol. 104 **CONTENTS** No. 10

FOR THE ISSUE OF NOVEMBER 23, 1959

FEATURE ARTICLES

1959 All-American Nominations—By Richard G. Price 978
From the Home Office—By Robert D. Stewart 989
Are We Making Satisfactory Progress in Improving Dairy Cattle?—By Dr. E. S. Harrison 990
Reducing Herd Turnover—By Prof. Ralph Bonewitz 992
Sire Selection—By Dr. C. L. Cole 993
Highest Summarized Sires for Milk 994
Highest Summarized Sires for Fat 995
Gold Star Sires 996
Green Meadow Sale 997
Ohio Guernsey Sale—By M. L. Dawdy 998
New Jersey State Sale 999
Pennsylvania State Sale 1000
Vermont Guernsey Sale—By Joseph Pendergast 1000
Crescent Hill Dispersal—By William H. Juzi 1001
Wecco Acres Dispersal—By George W. Chambers 1001
Mississippi State Sale—By Ballard K. Bennett 1002
Langmore Dispersal 1002
New Mexico State Fair—By A. Wendell Fuhriman 1002
Boulder County, Colo., Fair—By Dawson Jordan 1004
Evergreen State Fair 1005
Mid America Fair 1006
Midland Empire Fair 1007
Massachusetts Field Day—By Merrill P. Richey 1007
Arkansas Livestock Exposition—By Ballard K. Bennett 1008
Tennessee State Fair—By C. J. Jacobs 1008
Reducing Costs in Dairying—By Arthur Shultis 1018
Start Control Measures Now For Winter Pests 1020
Coal Hill Farm Dispersal—By William H. Juzi 1020
Where to Buy Guernseys 1021

DEPARTMENT INDEX

Advertisers In This Issue 975
Classification Schedule 984
Applicants for Membership 1003
What the Cows Are Doing on Official Test 1213-1224

GOLD STAR SIRES

Golden Harvest King Cole	1010	Rosewood Royal Beacon	1010
Hominy Hill Rose King	1010	Coldspring's B. R. Inkis	1010
Senrab Blossom's Prince	1010	Mt. Ararat Mikado	1010

GOLD STAR DAMS

Butterton Holliston Yavon	1011	Yellow Creek King's Bea	1011
Glengeran Leader's Cecilia	1011	Maplewood Admiral's Marilyn	1011

CHANGES AMONG THE LEADERS

Langewater Dot	1013	Bay Meadow Billy's Buttergirl	1014
Sultan's Smilin' Millie	1013	Colbys Shirley	1014
Eastleigh E. Olinda	1013	Leafy Lane Noble Sungold	1014
Ideal's Gallant's Cherry Queen	1013	P. B. Butterfat Que Teska	1014
Nyala Prince's Tina	1013	Riverview General's Malita	1014

Subscription Price: United States, $2.00 for 1 year; $5.00 for 3 years; $7.00 for 5 years. Canada and Central and South America, add 75¢ additional per year for postage. Foreign, $5.00 per year.

CLOSING DATES FOR ADVERTISING COPY
7th of the month preceding for issue of the 7th.
23rd of the month preceding for issue of the 23rd.
(Each issue is mailed eight days before date of publication)
Published the seventh and twenty-third of each month by The American Guernsey Cattle Club, 70 Main St., Peterborough, New Hampshire.
Telephone: WAlnut 4-3344

© 1959, by The American Guernsey Cattle Club.

1959
ALL-AMERICAN NOMINATIONS

BREEDERS from all parts of the country are urged to participate in the 1959 All-American program. The quality of our 1959 shows, and the depth of good animals, especially in the female classes, has been most impressive.

Promote the Guernsey Breed. Be Proud of the Job You're Doing—NOMINATE YOUR SHOW WINNERS FOR ALL-AMERICAN RECOGNITION.

Qualifications

Registered Guernseys that have won first, second or third prizes at the 1959 National, International and all major shows in the United States, whether owned in the United States or outside the United States, and animals owned in the United States that win in qualified shows outside the United States are eligible to be nominated.

Pictures to be submitted

An entry is not complete unless it is accompanied with a picture preferably about 5 inches by 7 inches in size. Pictures must be taken this year and must represent the entry in a stage of development as nearly comparable to its show ring appearance as possible.

Nominations May Be Made In 16 Classes

Be sure that your nominations and accompanying pictures are mailed early. The Nominating Committee will meet at The American Guernsey Cattle Club, Peterborough, N. H., on Wednesday, December 16.

10th ANNUAL FARM and SIRE DIRECTORY

For the past 10 consecutive years, a regular feature of the second issue of the Guernsey Breeders' Journal published in November has been the Farm and Sire Directory. This feature is made possible through the loyal support of Guernsey breeders who advertise their herds. It gives more information on advertised Guernsey herds and their breeding programs than any other single issue published during the year. Our sincere appreciation and thanks to all who made this Special Issue another milestone in Guernsey History.

Richard H. Price

Golden Guernsey, Inc.

Officers

Gavin W. McKerrow, Pewaukee, Wis., President, '61.
Lloyd S. Riford, Auburn, N. Y., Vice-President, '60.
Robert D. Stewart, Secretary-Treasurer.
F. Russell Abbott, Comptroller, Ervin F. Diamond, Asst.

Golden Guernsey Committee

W. W. Fitzpatrick, Chairman, Quail Roost Farms, Rougemont, N. C., '61.
Merritt H. Adamson, Jr., Camarillo, Calif., '60.
Otto H. Liebers, Route 1, Lincoln 2, Nebr., '61.
Jack Lively, 11200 Denton Drive, Dallas 29, Texas, '61.
Gavin W. McKerrow, Pewaukee, Wis., '62.
Kenneth C. Price, Port Orchard, Wash., '62.
Frank D. Brown, Jr., Port Deposit, Md., '62.
(Year indicates Committee term expiration.)

Administration

W. Donald Moffat, Director of Milk Sales.
Mike Stuhlsatz, Representative.
Ida L. Schmid, 3509 Cummings Lane, Chevy Chase, Md., Representative.

Field Representatives

FLORIDA

J. McK. Jeter, 904 Ave. M., S. E., Winter Haven, Fla.

NEW ENGLAND

Edmund G. Woodcock and Merrill P. Richey, 43 Hope Ave., Worcester, Mass.

STATE REPRESENTATIVES

CALIFORNIA

Arthur W. Telfer, Sec.
California G. C. C., Inc., P. O. Box 713, Sutter Creek, Calif.

ILLINOIS

George A. Campbell, Jr., Field Sec., Illinois G. B. A., Inc., 5 North River Street, Batavia, Ill.

INDIANA

Robert E. Jones, Sec.
Ind. G. B. A., 412 Robertson Bldg., Lafayette, Ind.

MARYLAND

R. A. McLaughlin, Field Sec., Maryland Co-op. G. B. A., Box 247, Lutherville, Md.

MD., VA., N. CAR. AND S. CAR.

Marjorie H. Vassar, R. N., 5903 West Broad Street, Richmond 30, Va., Area Representative.

MISSOURI

G. B. Secker, Field Representative.
Missouri G. B. A., Palmyra Rd., Hannibal, Mo.

NEW JERSEY

Wm. M. Nulton, Jr., Field Sec.
Louis Gruninger, Asst. Field Sec.
New Jersey G. B. A., New Jersey Agricultural Exp. Sta., New Brunswick, N. J.

NEW YORK

Theodore D. Gordon, Business Manager.
New York G. B. Co-Op., 1606 E. Erie Blvd., Syracuse, N. Y.

NORTH AND SOUTH CAROLINA

Mack H. Alman, Field Representative, North and South Carolina G. B. Associations, 114 Brookside Rd., Spartanburg, S. C.
C. R. Freed, Golden Guernsey Representative.

OHIO

Howard R. Davis, Jr., Executive Secretary.
David R. Breeze, Fieldman.
Ohio G. B. A., 12 West New England Ave., Worthington, Ohio.

PENNSYLVANIA

William H. Juzi, Business Manager.
Lloyd R. Eyler, Golden Guernsey Representative.
Arthur L. Mulford, Golden Guernsey Sales Representative.
John B. Blyholder, Jr., Northeastern Fieldman, Pennsylvania G. B. A., 601 Payne Shoemaker Bldg., P. O. Box 491, Harrisburg, Pa.
Charles W. Van Horn, Southeastern Fieldman, R. D. 2, Lansdale, Pa.
Willard W. Walton, Western Fieldman, 540 Hemlock Drive, Greensburg, Pa.

VIRGINIA

K. M. Mace, Field Sec., George R. Pankay, Asst. Virginia G. B. A., 5908 West Broad Street, Richmond 30, Va.

WISCONSIN

John A. Lindsay, Field Sec., Wisconsin G. B. A., Box 14, Waukesha, Wis.

THE BAYVILLE BULL STAFF

BAYVILLE ROYAL LESLIE, AR

In service at The Virginia Artificial Breeding Assn., Rocky Mount, Virginia. M.E. Summary: 18 Daus., 26 Rec. Av. 10082—479. Av. Cl. on 17 daus., 84.0%. DHIA Summary: +1147 Milk, + 36 Fat, 11 Daus.

Sire: Quail Roost Raymost
Dam: Peg's Nannette's Nancy, VG '49
10699—526—Sr3—365—3X
13237—681—7yrs—365—3X

BAYVILLE GENERAL JOLLY

M.E. Summary: 10 Daus., 10 Rec. Av. 9800—471. Av. Cl. on 7 Daus., 85.8%.

Sire: Bournedale General Mars, AR
Dam: Fairlawn K. Jolice
VG '49 '51—E '53 '56 '58
13587—686—Jr3—365—3X
15731—819—Sr4—365C—3X
14581—701—6yrs—305C—3X
15302—765—7yrs—305C—3X
18669—983—8yrs—365—3X
13929—665—10yrs—HIR—305—3X
12858—616—11yrs—HIR—305—2X
11215—538—12yrs—HIR—365—2X
3rd Aged Cow, A.R.E., 1957

DINSMORE MAJESTIC JAN

Sire: Dinsmore Noble Majesty
Dam: Dinsmore Mayroyal Janis, VG '56
11012—491—Jr2—364C—3X
11465—478—Sr3—305—3X
14785—638—5yrs—HIR—365—3X

BAYVILLE PHILOSOPHER

(J. Myron Clark, Stuart, Va., half-owner)

Sire: St. James Champion Philosopher
Dam: Bayville Margaret Joyce, VG '56 '58
10854—616—Jr2—365C—3X
8397—479—Sr4—HIR—305—2X
2nd Aged Cow, A.R.E., 1957
1st Best Udder, A.R.E., 1957
1st Aged Cow, N. C. & S. C., 1957

BAYVILLE GAY CAVALIER

(J. F. Walker, Portsmouth, Va., half-owner)

Sire: Foremost May Royalty
Dam: Bayville Margaret Mayday, VG '56 '58
11524—619—Jr2—365—3X
10980—577—4—1—DHIA—311—2X
15618—865—5yrs—365C—3X
12980—749—6—3—DHIA—336—2X
10795—557—7yrs—HIR—305—2X

BAYVILLE ROYAL ORION

(J. F. Walker, Portsmouth, Va., half-owner)

Sire: Bayville Royal Leslie
Dam: Bayville Socute Oleander, E '56 '57 '58
12435—603—Jr2—365—3X
10280—482—Sr3—HIR—305—2X
Sold for $3,100, Maxim Sale, 1958.
Sr. & Gr. Ch., N. C. & S. C., 1957.

SOUTHAMPTON MAXIM, AR

M.E. Summary: 70 Daus., 117 Rec. Av. 9631—466. Av. Cl. on 32 daus., 82.8%. DHIA Summary: +1584 Milk, +69 Fat, 11 Daus.

Sire: Quail Roost Lucky Glamour, AR
Dam: Southampton Socute, VG '49
12656—573—G—3X
14393—619—DD—3X
20021—844—8yrs—365C—3X

BAYVILLE LUCKY NICK, AR

Sire: McDonald Farms D. Nickey, AR
Dam: Benton's Lucky Hattie Lou, VG '51—E '53
8857—473—2yrs—DHIA—366—2X
10740—534—3yrs—DHIA—361—2X
8970—442—4yrs—DHIA—251—2X
15563—791—5yrs—365—3X
12570—580—7—1—DHIA—328—2X
15339—752—8yrs—365C—3X
10540—524—9—5—DHIA—365—2X
12965—608—11yrs—HIR—365—2X

BAYVILLE GENERAL MARKSMAN, AR

Sire: Bournedale General Mars, AR
Dam: Bayville Margie, VG '48 '49 '56
8082—409—Sr2—305C—2X
10657—516—Sr3—305C—3X
10146—493—4—11—DHIA—284—2X
14413—728—5yrs—365C—3X
7342—360—7—0—DHIA—302—2X
8452—449—8—1—DHIA—354—2X
8335—402—9—10—DHIA—351—2X
11640—546—11—1—DHIA—365—2X
14070—664—12—6—DHIA—365—2X

BAYVILLE GENERAL SAINT

(C. C. Chappell, Jr., Belvidere, N. C., half-owner)

Sire: Bournedale General Mars, AR
Dam: Wyno Saint's Cynthia, E '56 '58
12735—628—Jr2—365—3X

BAYVILLE ROYAL DUKE

Sire: Bayville Royal Leslie, AR
Dam: Bayville Margaret Doll, VG '56 '58
10101—458—Jr2—HIR—305—3X
13499—593—Sr3—HIR—365—2X
Res. Champion, A.R.E., 1957
Res. Champion, A.R.E., 1959

BAYVILLE DEER-SLAYER

(C. C. Vaughan, III, Franklin, Va., half-owner)

Sire: Southampton Maxim, AR
Dam: Bayville Margaret Marlene
VG '49—E '51 '52 '53
11493—501—Jr2—305—3X
15518—720—Sr3—365C—3X
15754—713—Sr4—HIR—365—3X
16400—765—5yrs—365C—3X
18423—838—7yrs—365C—3X
13918—611—8yrs—305C—3X
11540—513—9—4—DHIA—318—3X
13058—582—10yrs—HIR—305—2X
10877—471—11yrs—HIR—305—2X
Honorable Mention All-American
3 Best Females, 1954.

VISITORS AND INQUIRIES WELCOME

Federal Accredited 339823 — **675 REGISTERED GUERNSEYS** — Bang's Free 1428

BAYVILLE FARMS, INC. — Norfolk, Virginia

C. F. BURROUGHS, SR., President — W. CLARK FLEMING, JR., Manager
E. H. STALLINGS, Herd Manager — **P. O. Box 2491** — HARLEY S. SANDERS, SR., Herdsman

Guernsey Calendar

1959

NOVEMBER							DECEMBER						
S	M	T	W	T	F	S	S	M	T	W	T	F	S
1	2	3	4	5	6	7	..	..	1	2	3	4	5
8	9	10	11	12	13	14	6	7	8	9	10	11	12
15	16	17	18	19	20	21	13	14	15	16	17	18	19
22	23	24	25	26	27	28	20	21	22	23	24	25	26
29	30	..	..	..	..	..	27	28	29	30	31	..	..
..	..	..	..	..	..	..	..	..	..	..	..	..	..

Sales

NOVEMBER

Nov. 20. Calder Farm Dispersal, John A. Michael, owner, at the Farm, Parkton, Md. Sale managed by The Merryman Company, Sparks, Md.

Nov. 28. Premier Farms Dispersal, Jack D. McCullough, owner, Rochester, Mich. Sale managed by the Michigan G. B. A.

DECEMBER

Dec. 3. Complete Dispersal of Bred Heifers and Cows, Worthingtons, Inc., Jackson, Miss. Sale managed by Mort Woods, Ardmore, Okla.

Dec. 17. 151st Special Sale, Lancaster, Pa. Sale managed by the Pennsylvania G. B. A., P. O. Box 491, Harrisburg, Pa.

Dec. 18. Louis Merryman's 107th Sale, Timonium, Md. Sale managed by The Merryman Company, Sparks, Md.

JANUARY, 1960

Jan. 21. 152nd Special Sale, Lancaster, Pa. Sale managed by the Pennsylvania G. B. A., P. O. Box 491, Harrisburg, Pa.

FEBRUARY, 1960

Feb. 18. 153rd Special Sale, Lancaster, Pa. Sale managed by the Pennsylvania G. B. A., P. O. Box 491, Harrisburg, Pa.

MAY, 1960

May 23. Flying Horse Farm Complete Dispersal, South Hamilton, Mass.

Meetings

NOVEMBER

Nov. 28. New Jersey G. B. A. Annual Meeting and Banquet, Far Hills Inn, Somerville, N. J.

DECEMBER

Dec. 4. Texas G. B. A. Annual Meeting, Student Memorial Center, Texas A. & M. College, College Station, Texas.

Dec. 8. Arkansas G. B. A. Annual Meeting, Dairy Department, University of Arkansas, Fayetteville, Ark.

Dec. 12. Oklahoma G. B. A. Annual Meeting and Junior G. B. A. Meeting, Student Union Bldg., Oklahoma State University Campus, Stillwater, Okla., 10:00 a. m., Varsity Room.

JANUARY, 1960

Jan. 12. Pennsylvania G. B. A. Annual Meeting, Scottish Rite Cathedral, Harrisburg, Pa.

MAY, 1960

May 11-12. National Fieldmen's Conference, Peterborough, N. H.

May 18. Annual Meeting of The American Guernsey Cattle Club, Royal York Hotel, Toronto, Ontario, Canada.

Fairs

DECEMBER

Dec. 1-5. International Dairy Show, Chicago, Ill. Guernseys will be judged on Dec. 4-5 by John Morris.

JANUARY, 1960

Jan. 11-15. Pennsylvania Farm Show, Harrisburg, Pa. Guernseys will be judged on Jan. 11 by John L. Morris.

Jan. 28-Feb. 7. Southwestern Exposition and Fat Stock Show, Fort Worth, Tex. Guernseys will be judged on Feb. 4.

FEBRUARY, 1960

Feb. 2-13. Florida State Fair, Tampa, Fla. Guernseys will be judged on Feb. 4-5 by George W. Trimberger.

Feb. 22-27. Pinellas County Fair and Horse Show, Largo, Fla. Guernseys will be judged on Feb. 24.

Honorary State Farmers Degree To Arthur W. Telfer

By A. Wendell Fuhriman

Arthur W. Telfer, Manager of the California Guernsey Cattle Club, and former field representative of The American Guernsey Cattle Club, was honored by the Future Farmers of America at the state meeting when he was unanimously voted the highest honors which California's 12,600 Future Farmers boys can bestow in the name of their organization—an Honorary State Farmers Degree. It is an honor which has been given to slightly over 130 men, outside of those in state professional agricultural service, in the 31 years of existence of the Future Farmers of America organization.

Through the years, Art has taken an active interest in the young people in California. He was instrumental in getting trophies for showmanship, champions, and herdsmen awards in the junior division at leading shows. At the California State Fair, Art and the California Guernsey Cattle Club present all 4-H girls exhibiting Guernseys with a beautiful corsage on entering the show ring. The promotion of the California Guernsey Queen each year has developed to where almost every 4-H girl has the ambition and works towards winning this honor. One of the qualifications is to show at both the California State Fair and the Grand National, besides being a leader in club work and civic activities. The FFA award was made at the Petaluma County Guernsey Club meeting. Mr. Telfer selected Petaluma County because this area has produced so many outstanding FFA Guernsey members.

Gary Benedix, FFA State Vice-President, presenting award to Arthur W. Telfer.

In attendance, and representing the California FFA, was Byron J. McMahon, State Advisor of FFA and chief of the Board of Agriculture Education, and Robert Bolster, President of the California FFA. Representing The American Guernsey Cattle Club were Robert D. Stewart, Secretary, and A. Wendell Fuhriman, fieldman. Gary Benedix, state FFA vice-president, made the award, telling of the many fine contributions Art has made for the advancement of FFA work in California.

TRI-STATE SALE SHOWS $115 PER HEAD INCREASE OVER 1958

The 1959 Tri-State Guernsey Sale, held at the Arizona State Fairgrounds, Phoenix, on November 5, featured 31 head that sold for an average of $879.84, an increase of $115 per head over the 1958 Tri-State Sale. Top of the sale, Sunny Lane Flash Faith, consigned by Samuel Berke, Deep Lake Farm, Lakeville, Conn., went to Charles Knorr, Jr., Wichita, Kans., for $1,850. The second high cow, Bay Meadows' Super Doreen, consigned by W. Arnold Kessler, Galt, Calif., was purchased by Jack Lively, Bluff View Farm, Dallas, Tex., for $1,725. The top bred heifer, Flying Horse G. R. Lute, consigned by Sumner Pingree, South Hamilton, Mass., sold for $1,375, and was purchased by Hodge Brothers, Vista, California. Complete details on this sale in a future issue of the Journal.

Mrs. Ernest Escott

We wish to extend our sympathy to Ernest Escott and family, Ernola Farm, Shelley, Idaho, for the untimely passing of his wife, Viola, on Saturday, October 17. Mr. and Mrs. Escott have worked together over the past 20 years in developing one of the very good Guernsey herds in the Upper-Snake River Valley. Mrs. Escott's hospitality will be missed greatly by the many Guernsey breeders and friends who have visited their farm.

Don't Forget To Send In Your All-American Nominations

All-American nominations, accompanied with a picture showing the entry in a stage of development as nearly comparable to its show ring appearance as possible, should be in the Journal office by DECEMBER 16. Mail your entries today to **Guernsey Breeders' Journal, Peterborough, New Hampshire.**

1924 — KLONDIKE FARM — 1959

There's No Gamble When You Buy A Klondike-Bred Bull — Here's Proof Of The Kind They Sire

IDEAL — And 2 of His Daughters

KLONDIKE MOLLIE'S IDEAL
31 daughters in herd. In heavy service.
Dam: **Klondike Mollie, VG at 13 years**
Sire: **Klondike Holliraider**
13478—584—G—3x, 15417—693—DD—3x, 17126—710—A—3x.

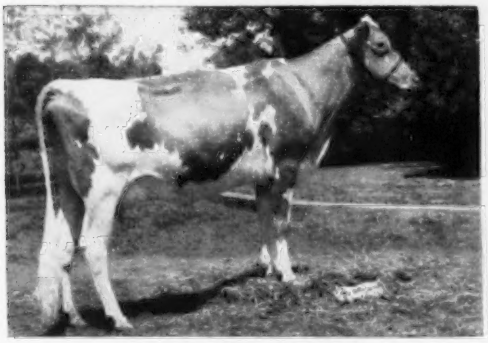

Klondike Ideal's Ingeborg
12209—570—Sr2—365—3x
Dam: Klondike Premost Ingeborg
10098—495—Jr2—365C—3x
12853—614—Sr4—365C—3x

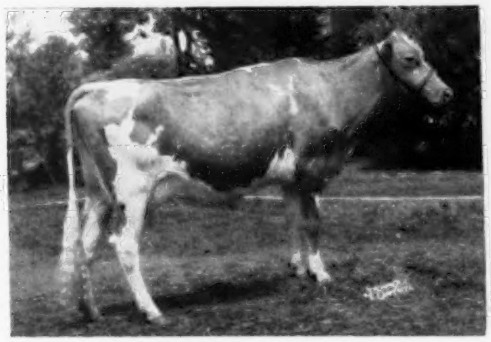

Klondike Ideal's Oressa
11412—621—Sr2—365—3x
Dam: Klondike Premost Floanna
11497—558—Sr2—365C—3x

FERNMOST — And 2 of His Daughters

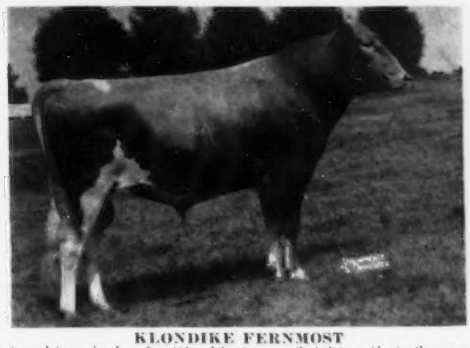

KLONDIKE FERNMOST
42 daughters in herd with oldest now finishing their 2-year-old records.
Sire: **Appin's Main Stay**
Dam: **Klondike Hollifern,** VG '52
11848—605—Sr3—365C—3x, 12458—648—Sr4—365C—3x, 13621—673—6yrs—365—3x.

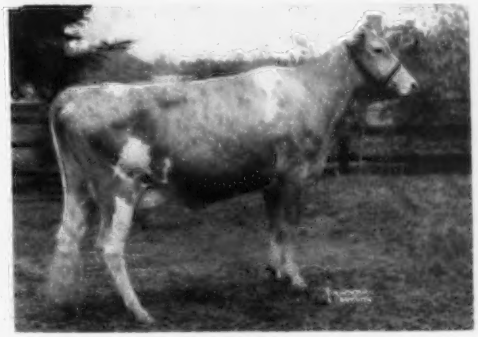

Klondike Fern's Georgia
10119—591—Jr2—365—3x
Dam: Klondike Premost Gracie
9934—535—Jr2—365C—3x

Klondike Fern's Romance
12306—621—Jr2—365C—3x
Dam: Klondike Stead's Romance
8546—407—Jr2—365C—3x

Other Sires In Service Listed In The Farm and Sire Directory.

BREEDING STOCK FOR SALE SIRED BY THESE SIRES, BACKED BY OVER A THIRD OF A CENTURY OF PROVED BREEDING

PLAN TO VISIT OUR HERD SOON

Oldest Golden Guernsey Producer-Distributor in America—Continuous AR Herd Testing Since 1924

KLONDIKE FARM — **Elkin, North Carolina**

T. B. Accredited Herd No. 1057 — Bang's Accredited Herd No. 6 — Calfhood Vaccinated

HUGH and DICK CHATHAM, Executors — T. F. COOLEY, Manager

BROOKBERRY FARM

THE LATEST ADDITION TO OUR BULL STAFF

McDONALD FARMS JOLLY VENTURE

Born August 16, 1954

His Sire: **McDonald Farms High Neptune**
When resummarized: 41 Daughters,
70 Records Av. 9031—458 (305—2x—M.E.)
28 Classified Daughters Av. 84.5%

His Dam

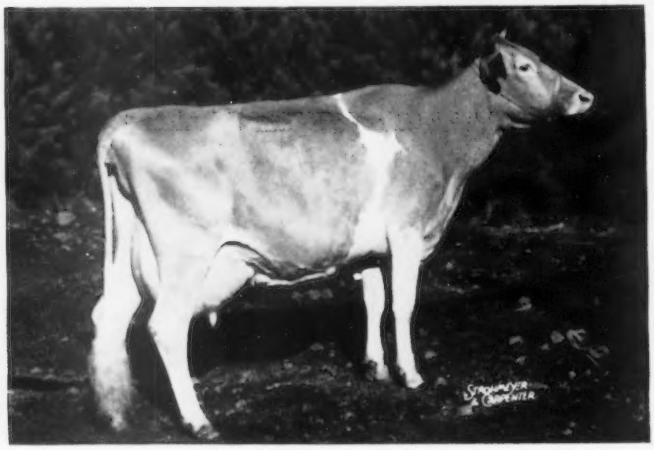

McDonald Farms Ideal Nova, Excellent 3 times
14479—817—7yrs—305C—2x, Class Leader Record when made
Best Uddered Cow at the International, 1953
Nova, four daughters and two granddaughters, average 90.1 on classification.
Venture's two full sisters average 90.2

Full Sisters

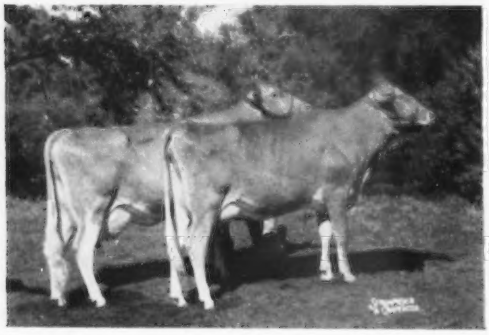

Left to right:

McDonald Farms Jolly Thella, E
11472—615—Jr2—365—3x, 10043—546—Sr3—HIR—365—2x, 1st Aged Cow, Sr. & Gr. Ch., N. Y., Res. Best Uddered Cow, N.G.S., member 1st prize Produce at N. Y. and N. G. S., 1959.

McDonald Farms Jolly Zita
On test, 7422—368—Jr2—HIR—2x in 186 days. Member 1st prize Produce at N. Y. and N. G. S., 1959.

4 Paternal Sisters

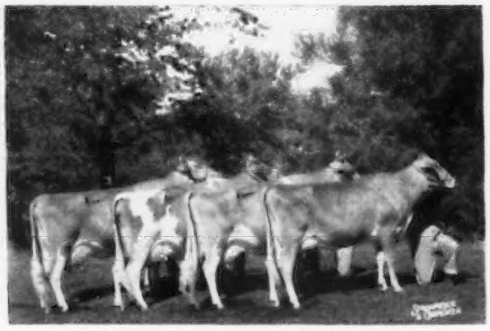

Get of **McDonald Farms High Neptune**
1st Sr. Get at N. G. S. for 3rd consecutive time. All-American Sr. Get, 1957, 1958.

Frozen Semen will be available from Venture.

- - - OUR BULL STAFF - - -

—TWO BULLS FROM THE DELPHINE FAMILY—

BROOKBERRY FASHION'S DESIGNER—Born January 28, 1957

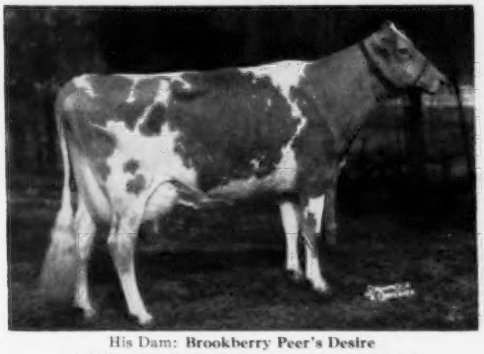

His Dam: **Brookberry Peer's Desire**
12226—574—6yrs—HIR—305—2x. Classified VG.
His Sire: **Two Brooks Fashion, AR**
When Resummarized: 38 Daughters, 64 Records Av. 8825—451 (305—2x—M.E.)

BROOKBERRY DELPHINE'S DISTINCT—Born January 12, 1957

His Dam: **Two Brooks C Delphine** (SNAPSHOT)
10662—563—Sr4—305C—2x, 14516—762—7yrs—365—3x, 10642—567—12yrs—305C—3x, 10134—514—13yrs—305C—2x, 11520—566—14yrs—HIR—305—2x. Classified E at 9 years.
His Sire: (see opposite)

BROOKBERRY GAY JUPITER—Born April 8, 1957

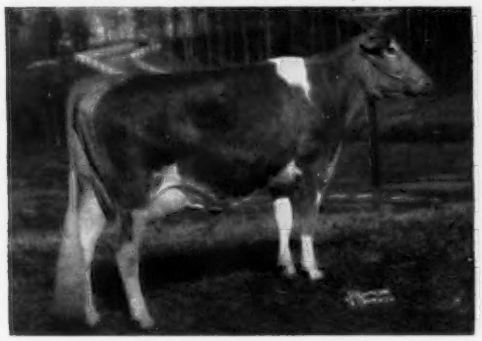

His Dam: **Yellow Creek S. Jane**
13211—705—Jr2—HIR—365—2x
His Sire: **Woodacres Butterfat Cavalier**
When resummarized: 23 Daughters, 26 Records Av. 10283—524 (305—2x—M.E.)

BROOKBERRY WESTERN CHALLENGER—Born February 27, 1956

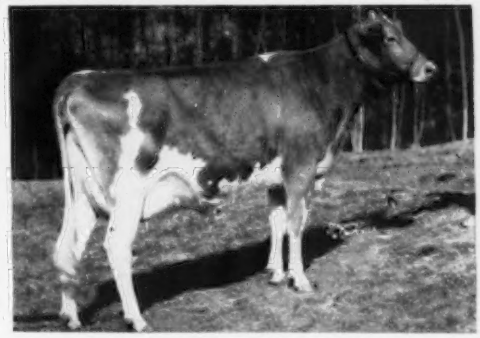

His Dam: **Two Brooks Charmante**
13993—611—Sr2—365C—3x, 14386—625—Sr3—305C—3x, 14262—623—5yrs—305C—3x, 13893—597—6yrs—305C—2x, 14870—649—7yrs—HIR—305—2x. Classified VG 4 times.
His Sire: **Western Glow Achievement, AR**
When summarized: 52 Daughters, 106 Records Av. 9632—443 (305—2x—M.E.)

BROOKBERRY PEER'S BENTON—Born January 16, 1953

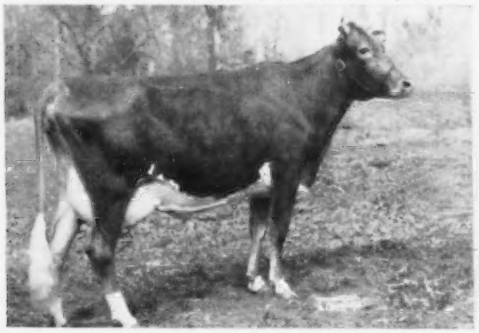

His Dam: **Brookberry M. Betty**
13687—665—Jr2—365C—3x, 12873—582—Jr4—305—3x, 11490—531—5yrs—305C—3x. Classified VG.
His Sire: **Fairlawn Performer's Peer, AR**
When resummarized: 51 Daughters, 118 Records Av. 9614—463 (305—2x—M.E.)

WOODACRES BUTTERFAT CAVALIER—Born May 30, 1952

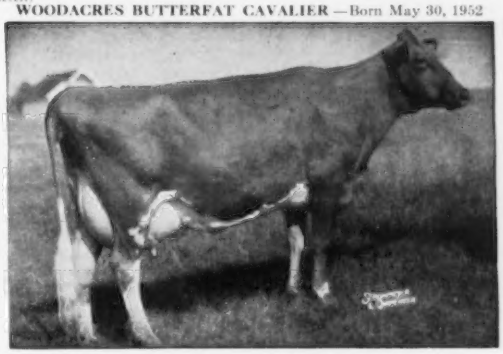

His Dam: **Yellow Creek King's Marcelle**
*17049—*772—Jr4—305C—3x, 20477—893—5yrs—365C—1095, 17839—794—6yrs—305C—3x, former Class Leader. Classified E 6 times.
His Sire: **Mulhocaway Rosenkavalier**
When resummarized: 61 Daughters, 137 Records Av. 9077—474 (305—2x—M.E.)

Frozen Semen available from most of these bulls, including Western Glow Achievement.

Meadow Lark Drive just off Robinhood Road
Herd Dehorned
Calfhood Vaccinated

Tel.: Lewisville, N. C.
Office: WHitehall 5-4765
Mgr.: WHitehall 5-4760

BOWMAN GRAY AND NATHALIE L. BERNARD, Owners SAM PIKE, Manager
Route 8, Winston-Salem, North Carolina

Chat . . .

The nation's top 4-H Club members will convene at their *38th National 4-H Club Congress* in Chicago, November 29 through December 3. More than 1,300 state, sectional and national winners will be in attendance, representing all 50 states and Puerto Rico. They will be joined by young people from Canada and more than 20 other countries.

JOE HUFFER, Deep Lake Farm, Lakeville, Conn., was winner of the Guernsey herdsman's award at the Eastern States Exposition. Congratulations, Joe.

MRS. OMER BAUMGARTNER, Robinson, Ill., has been confined to the hospital where she underwent surgery. Best wishes for a speedy recovery are extended. Mr. Baumgartner is manager of the L. S. Heath and Sons Dairy, Golden Guernsey distributors in Robinson, and former field secretary of the Illinois Guernsey Breeders Association.

Christopher (Kit) Campbell, son of *Mr. and Mrs. George A. Campbell*, Batavia, Ill., is confined to the St. Joseph Hospital, Aurora, Ill., with a broken leg, the result of being struck by a car on October 23 while crossing the street. Best wishes for a speedy recovery are extended to Kit. Mr. Campbell is field secretary of the Illinois Guernsey Breeders' Association.

MR. AND MRS. JOHN WRAGE, Valley Gem Farms, Arlington, Wash., celebrated their Golden Wedding anniversary on October 25 with an open house at the Bryant Grange Hall, Arlington. Congratulations to the Wrages, and may they have many more happy wedding anniversaries.

DR. EARLE B. HOPPER, manager, and ANDY WARNER, assistant manager, Fairlawn Farms, Millis, Mass., have accepted positions with Charles E. Cotting, Chedco Farm, Berlin, Massachusetts. Dr. Hopper, a noted veterinarian and farm manager, has worked with the Fairlawn Guernseys since 1948, when he accepted a position with the late S. L. Katz, replacing the late M. G. Seath who had accepted a position as official classifier for The American Guernsey Cattle Club. Andy was former manager at Haven Hill Farm, Rochester, N. H., and for the past 15 years has been closely connected with Fairlawn Guernseys. Mr. Cotting purchased 20 head in the recent Fairlawn Dispersal, and 16 others in the Chedco herd carry 100 per cent Fairlawn breeding. All except 14 animals in the herd carry one or more crosses to Fairlawn. The many friends of Dr. Hopper and Andy shall watch with interest the further development of the Green Meadow-Fairlawn breeding at Chedco.

October, 1959, Dealers' Regional Buying Prices For Class I Milk Compared To October, 1958, As Reported By The USDA Agricultural Marketing Service

New England	+23c
Middle Atlantic	+10c
East North Central	+10c
West North Central	+ 5c
South Atlantic	−19c
East South Central	+10c
West South Central	−19c
Mountain	−11c
Pacific Coast	+18c

LEROY KIPP, son of Mr. and Mrs. Hubert Kipp, Lone Acres Farm, was married to SHARON WESTRICK, on August 29. After a short honeymoon trip to Michigan, they are at home on the farm in North Prairie, Wisconsin. Congratulations!

Veteran Livestock Auctioneer

COL. EARL O. WALTER, Filer, Idaho, is one of the Nation's veteran livestock auctioneers, as this is his 50th year in the business. Col. Walter was honored twice this summer as having contributed materially to the advancement of better livestock, and his portrait was also hung in the Hickman Hall of Fame.

Colonel Earl O. Walter

Col. Walter is a member of the Idaho G. B. A., and is well known not only in Guernsey circles throughout the western states, but the Nation as well. For the past 11 years, he has given a trophy to the outstanding 4-H or FFA Guernsey project member at the Twin Falls County Fair, as well as a dollar to all the other boys and girls.

CLASSIFICATION SCHEDULE

The following classification schedule is arranged by field territory. For application blanks to have your herd classified, and for classifications rules, write to The American Guernsey Cattle Club.

All registered Guernsey cows that have freshened are eligible to be classified. It is not required that they either be on official test or have an official record. On herd reclassifications, the owner is required to present all eligible cows not previously classified, and all cows under eight years of age last classified either Very Good or Excellent. If your herd is to be part of a County or District classification program, and eligible for the lower fee, show this on your application.

Fees are $3.00 per cow, with a minimum charge of $25.00 per herd. If 75 or more cows are classified in one day in a county or district program, the fee is $2.00 per cow with no minimum herd fee. The $2.00 will also apply to an individual herd when 75 or more are classified. A minimum fee of $150.00 will be charged for herds with 50-74 head that are part of a group plan.

To facilitate the national fieldman arranging his classification itinerary, it is requested that your **application be postmarked at least 30 days before the classification schedule.** Schedules are subject to cancellation if there is not a sufficient number of applications received.

Closing date for applications one month ahead of starting date for each scheduled classification.	*Territory*	*Field Representative*
Dec. 7-12	Delaware, District of Columbia, Maryland, New Jersey, Pennsylvania, Virginia and West Virginia.	A. M. MacKay
Dec. 14-19	Iowa, Kansas, Minnesota, Missouri, Nebraska, North Dakota, South Dakota and Wisconsin.	George W. Chambers

NORMANDY FARM
GUERNSEYS

Dams Of Our Herd Sires That Are The Cornerstones Of Our Breeding Program At Normandy

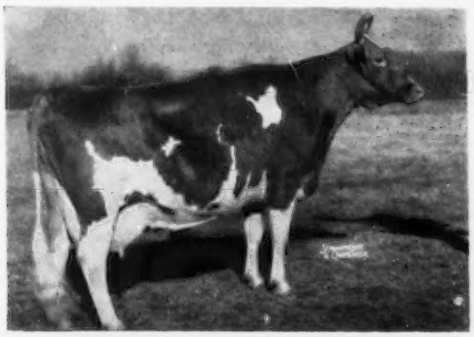

Transfer's Dam
Blakeford Tranquil
Excellent '47 '48
5 records including
13659—693—GG
12562—618—EE
15706—748—CC
Dam of **BLAKEFORD TRANSFER**
(Gold Star Sire)

FROZEN SEMEN IS AVAILABLE FROM
BLAKEFORD TRANSFER
For $10.00 Per Ampule F.O.B.
THE CENTRAL OHIO BREEDING ASSN.
1224 ALTON-DARBY RD., COLUMBUS 4, OHIO
Tel. TR 8-5333

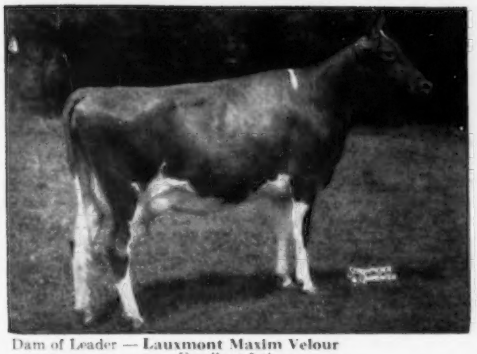

Dam of Leader — **Lauxmont Maxim Velour**
Excellent 5 times
13941—621—Sr2—365—3x, 18444—862—6yrs—365C—3x
Dam of — **WOODACRES MAXIM LEADER**
His first 4 daughters to complete test as Jr2-year-olds, M.E.—305—2x av. 10937 M, 534 F. They have calved the second time and 3 of the 4 have milked 65 lbs. a day, 2x, as Jr3-year-olds.

Dam of Knight — **Fairlawn K. Choice**
14039—708—Jr2—365C—3x, 14864—814—Sr3—365C—3x
*18801—*1017—Sr4—365—2x
Class Leader 6th milk, 3rd fat. Sold for $1,350 in the Fairlawn Dispersal. Her full sister, Fairlawn K. Muriel, sold for $10,000.
Dam of — **FAIRLAWN ACTOR'S KNIGHT**—Born February 1, 1956
Sire: **Fairlawn Peerless Actor** (Gold Star Sire)

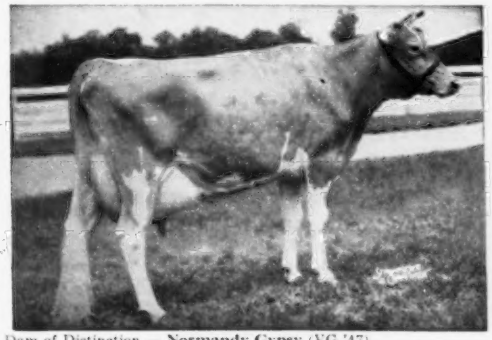

Dam of Distinction — **Normandy Gypsy** (VG '47)
12490—656—Jr2—365C—3x, 15237—802—8yrs—365C—3x
4 proved sons, 4 tested daughters.
1st Produce of Dam, Indiana, 1949.
Dam of—**NORMANDY DISTINCTION**
Born July 14, 1956
Sire: **Blakeford Transfer**
(See above)

Dam of Esquire — **McDonald Farms Royal Silvene**
Excellent '57 '58
10060—627—Jr2—365C—3x, 11757—683—Sr3—303C—3x
13096—805—Sr4—365—2x
Dam of **NORMANDY ESQUIRE**
Born November 25, 1956
Sire: **McDonald Farms Pre Rival**
All-American 2-Year-Old and All-American Aged Bull.

Why not make your next herd sire one from Normandy Farm?

T. B. Accredited No. 427911 — Bang's Accredited 10014

MR. and MRS. H. C. KRANNERT, Owners
KENNETH TATE, Manager

NEW AUGUSTA, INDIANA

NEWS of the INDUSTRY

Develop Test For Measuring SNF In Milk

¶ Dairy scientists at the Michigan State University Agricultural Experiment Station have developed a technique for determining the solids-not-fat (SNF) content of milk from a drop of milk. The method is based on how fast a drop of milk passes through a liquid medium. Two electric eyes measure the speed of the drop and give scientists the SNF content reading. The more solids-not-fat in a drop, the faster it passes through the medium.

For the test, scientists J. R. Brunner, G Jacobs and D. M. Madden adapted equipment used by medical physiologists for determining the specific gravity of blood. According to Dr. Brunner, readings obtained with the falling drop technique compare favorably with currently used lactometer methods. The advantage of the Michigan State University adaptation is that a much smaller amount of milk is needed for the test. A capsule about the size of a lead pencil and one and one half inches long can hold more than enough milk needed for the falling drop test. This is many times less than the amount needed for taking a lactometer reading.

The Michigan State scientists feel that the new technique may open the way for eventual centralized testing of milk rather than the numerous scattered small testing laboratories in use today. The small sample of milk could be shipped easily at low cost.

Dr. Brunner indicates, however, that the technique may not be used generally until there is a move to buy milk on the solids-not-fat content rather than on the butterfat content basis.

New Stirring System For Bulk Milk Tanks

¶ Before long, dairymen may stir the milk in their bulk tank with air bubbles. It takes just half as much power as present milk-mixers, say Michigan State agricultural engineers and dairymen who worked out the new system.

They simply put a 1½-inch stainless steel perforated tube near the tank floor and pump filtered air through it. The only power needed is to pump air. The rising bubbles mix the milk.

Tests at Michigan State show that bubble-agitated milk, when it's done right, doesn't affect rancidity, flavor, creaming ability or vitamin C content.

New Test For Milk Protein, SNF

¶ If the U. S. dairy industry decides to buy more milk on a protein or solids-not-fat (SNF) basis, they should have plenty of ways to test for it.

Washington State University, which originated the Golding test for measuring solids-not-fat, has announced a new test for milk protein.

U. S. Ashworth, who adapted it from a grain protein test developed by Doyle C. Udy, says the test only requires a half hour to run. A person with little training can run 12 dozen good tests in a day. In contrast, it takes a trained technician to run the Kjeldahl test, and then he can do only about 36 a day.

Here's the new test procedure:

1. Put 1.5 milliliters of milk in a test bottle and add 22 milliliters of an orange G dye.
2. Let stand 30 minutes and filter.
3. Measure the filtrate in a spectrograph or a colorimeter.

"The more protein there is in the milk, the less color there is left in the filtrate," Ashworth explains. "A spectrograph or colorimeter readily detects differences in shades of dye, and you can calibrate them to read the per cent protein directly."

Meanwhile, DHIA testers in Washington began using the Golding test on October 2. They'll enter SNF information on cow records, right along with butterfat.

"It's a good move, but it's going to give some dairymen a headache," says Norman R. Thompson of Virginia Polytechnic Institute. "Some of our dairy plants find occasional milk that doesn't meet the state standard of 8.5 per cent SNF, even though they may exceed the standard of 3.25 per cent butterfat."

Dairymen with high-fat breeds are happy about that, figuring it may reverse the shift to low-fat cows—high fat milk also contains high SNF.

New Milk Testing Device

¶ A device which will extend the usefulness of a highly desirable test for milk sanitation has been developed by scientists at the New York State College of Agriculture at Cornell University. The instrument, which is so simple it can be built by any do-it-yourselfer with home tools, makes possible the testing of milk in 1,000-gallon bulk tanks with equipment which formerly could be used only on 40-quart cans. The test is designed to reveal the amount of sediment in commercial milk supplies.

The device grew out of a study of sediment testing problems by Prof. Richard March, of Cornell's Dairy Industry Department, and Francis Brady and Joseph Tirnan, both members of the New York State Association of Milk Sanitarians. The old test involves forcing milk through a filter with a hand-operated cylinder which looks and functions much like a football pump. The amount of sediment on the filter reveals the amount in the milk.

Because of the wide variety in the shapes of farm bulk tanks, samples from the big containers are not representative unless the milk is agitated so that the sediment is evenly distributed. Consequently, the test has had limited value, since it could only be used with standard-sized milk cans.

The new technique involves agitating milk in the large tanks, then putting it through the filter. In order to get observable concentrations of sediment after the milk has been agitated, the scientists have reduced the size of the filter. The new device consists of a metal tube filled with hot water in which the pump is immersed, warming the milk so large quantities can be passed through the filter without clogging.

More On The Merits Of Bulk Milk Tanks

¶ A study by the Oklahoma Experiment Station shows that of all the Grade A milk producers in that State who are using the milk can system of handling milk, about half of them could probably save from $100 to $500 a year by converting from the can to the bulk tank system. This assumes no savings in hauling charges, although the Oklahoma study indicated that hauling charges would be less with the bulk system for most producers. The majority of the producers included in the Oklahoma study would require a tank size of 300 gallons or less with a conversion cost of not more than $2,700, plus finance and insurance charges if purchased on credit. For many of these producers, the bulk tank system would pay out in five years or less.

Honorable Alvin Ray Bush 1893 - 1959

Picture taken at the 1954 Pennsylvania field day held at Wyno Farms, Muncy, showing the Bush family posed with the coveted Tarbell Trophy. Left to right: Mr. and Mrs. Alvin C. Bush and son, Charlie; Mrs. Alvin R. Bush; Shirley Bush, and the late Alvin R. Bush.

CONGRESSMAN ALVIN R. BUSH succumbed to a heart attack, November 5, 1959. He was 66 years of age. Alvin R. Bush, like the soil he loved so well, gave richly and fully of his goodness. To have known him was an inspiration. His down-to-earth philosophy and outlook on life were as refreshing as green pastures after a gently falling rain, and as radiant as the setting sun.

Mr. Bush was truly a self-made man. He attended a country school until 13 years of age, at which time, through necessity, he went to work in the coal mines. In 1913, he obtained a mechanic's apprenticeship in a machine shop in Phillipsburg, Pennsylvania. He served in France during World War I, and following the war he returned to Phillipsburg. In 1920, he started a bus line, servicing the rural area. Mr. Bush drove the bus himself, and at night when repairs were needed he did the work. In 1932, he moved to Williamsport, where he established the Williamsport Transportation Company. Mr. Bush and his son, Alvin, continued to operate the company until it was sold a few years ago. On November 7, 1950, he was elected Congressman from the Seventeenth District to the 82nd Congress, and reelected to the 83rd Congress where he faithfully performed his duties until his untimely death.

He served as a director of the Lowry Electric Company; past president of the Pennsylvania Bus Association; former chairman of the Lycoming County Republican Committee; director of the Muncy Valley Hospital, and was a member of the Pennsylvania Guernsey Breeders' Association.

Mr. Bush started assembling his Wyno Farm Guernsey herd in 1946, and joined The American Guernsey Cattle Club on April 8, 1949. At The Guernsey Sale in 1946 he selected Coldspring's Hardwick Beau. "Beau" played a strong part in the Wyno foundation, and this year his daughter, Wyno Beau's Lyla, was third high animal in the McDonald Sale at $3,600.

In 1947, Mr. Bush selected the great cow, Langwater Angelic, for the purpose of obtaining a son to carry on in the herd. "Angelic" dropped two sons before she died. One son, Wyno Beau's Cherub, contributed much to Riverview, Valley Pride and other breeders in the Pacific Northwest, and to Windy Hill Farm. "Cherub" was All-American aged bull and senior and grand champion at the National. The other, Wyno Beau's Saint, brought Guernsey fame to Wyno. "Saint" is the sire of 21 classified daughters that average 86.4 per cent, five E, 11 VG, five D, all above the line. He is the sire of the All-American senior get, 1956.

In 1954, Wyno purchased the entire Wandamere herd, that included Chuckanut Peter Pan, Wandamere Anson's Bond, Fairlawn Actor's Helena, her daughter by "Bond," and many others. Fairlawn Actor's Helena has classified Excellent three times, and just completed a milk class leading record of *23198 lbs. of milk and 1053 lbs. of fat, 8yrs—HIR—365—2x. Helena's daughter, Wandamere Bond's Helena, classified Excellent in 1958 and is the dam of a "Saint" son that sold for $3,900 in the 1959 Guernsey Sale.

In building the Wyno herd, Mr. Bush spared no expense to secure the best possible foundation animals, always striving to develop a herd that would contribute to breed improvement and progress. He has continually done all of the things that build value into a breeding program. The herd has been on continuous test since it was established and has been classified seven times, and in 1958 had six Excellent, 25 Very Good, 14 Desirable and one Acceptable.

Mr. Bush loved the farm and his Guernsey cattle. When he was not devoting his time to governmental affairs, as Congressman in Washington, he enjoyed his Wyno Farm and herd. He liked nothing better than to till the soil and work close to nature and his livestock.

The immediate survivors are his wife, Lucinda M. Bush, a son, Alvin C., a daughter, Shirley Bush Ech, and four grandchildren.

The contributions made by Mr. Bush to his fellowmen, to his government, to his community, and to the Guernsey breed, will endure throughout the years.

RICHARD G. PRICE

THE COMMODITY CREDIT CORPORATION MONTHLY SALES LIST for November, 1959, issued by the United States Department of Agriculture, does not include butter, and non-fat dry milk has been dropped from the list of commodities available for barter because supplies at present are limited. Non-fat dry milk is listed as available for domestic, unrestricted use, and the price ranges from 16 cents per pound to 13.15 cents per pound, depending upon whether it is spray or roller process and the container it is in.

Alec Hobson, Secretary of the Royal Agricultural Society of England, 35 Belgrave Square, London, S.W. 1, England, extends an invitation to overseas visitors to attend the 1960 ROYAL SHOW at Cambridge, England, July 5-8.

Guernsey cattle will compete for nearly $3,000 in premiums during the SOUTHWESTERN EXPOSITION AND FAT STOCK SHOW, Fort Worth, Tex., January 29—February 7, 1960. In the open Guernsey division, entries will contest for $2,545 in premiums, with judging on Thursday afternoon, February 4. Guernseys in the junior dairy cattle show will be judged the same afternoon and will be awarded $400 in premiums. Entries for all cattle close on December 15, 1959, and must arrive at the stock show not later than eight a. m. on Saturday, January 30.

Special prizes will be awarded in the cattle department to the herdsmen in charge of livestock exhibits, and in the junior department to the county group.

YOU CAN SECURE SEMEN FROM

MULHOCAWAY BEAUTY BUTTERFAT

THROUGH

NOBA, INC., TIFFIN, OHIO

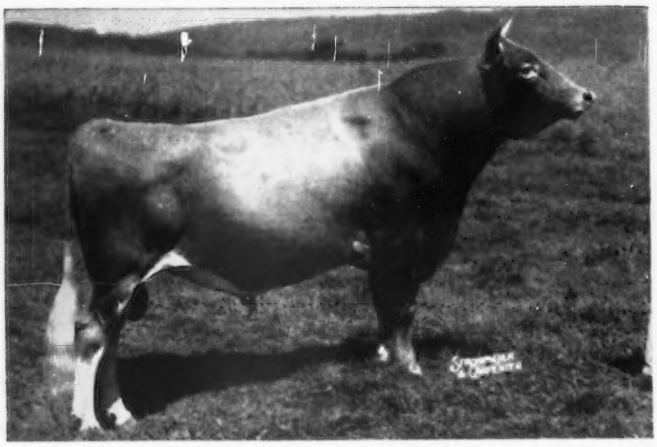

MULHOCAWAY BEAUTY BUTTERFAT can be used to good purpose in many herds:

— — — He is a line-bred Butterfat and can bring a strong outcross to herds needing a shot of new blood.

— — — He is a Gold Star Sire who summarizes:
36 Daughters 49 Records 9807 507 ME 305 2x
34 Classified Daughters average 84.4

— — — His full brother is also a Gold Star Sire. There are only two pairs of such full brothers — Gold Star bulls in the breed.

— — — He is a large bull, weighing around a ton, and his daughters are uniformly large and strong.

— — — He sires exceptionally good udders, well attached, well shaped and of good texture — the kind that milk well with machine.

— — — He has the best feet and legs and sires the best feet and legs of any bull I know about.

— — — He is a show bull having been Grand Champion at New Jersey 4 times and was Honorable Mention All-American in 1956.

— — — His daughters sell well.

Price of semen: $50. for individual cow
5 cows for $100.
Over 5 cows at $10. per cow

Write **NOBA** for particulars

Or if you wish to own a Butterfat bull of your own write us

MULHOCAWAY FARM
CLINTON
NEW JERSEY

From the Home Office

By

R D Stewart
Secretary

YOUR HERD SIRE

THE annual Farm and Sire Directory issue of the Guernsey Breeders' Journal is one of the most valuable of the 24 issues published each year, as one of the most important decisions the progressive breeder of purebred livestock has confronting him at all times is the selection of his herd sire. If your goal is the development of a herd of registered Guernseys, uniform in high production year after year, and of uniform type, with conformation that approaches the ideal, and you are *not* keeping your own herd sire, or sires, it would be worth your while to review your program. Take time from your busy day by day routine and ascertain if this is the best way of reaching your goal.

Approximately one third of the Guernseys being registered today are the result of artificial breeding. It is reported that 30 per cent of the dairy cow population in the country is being bred artificially. Registered purebred dairy cattle in the country represent only from five per cent to 10 per cent of the dairy cow population, yet this small group of purebreds has a higher percentage of animals being bred artificially than the over-all dairy cow population. *Can you, a progressive purebred breeder, accomplish your goal by mating your cows to a large number of bulls of different lines of breeding? Would it be more reasonable to expect to approach this goal by having only a few sires of similar breeding represented in the cows that make up your herd?* The progressive breeder maintaining his own sire can also very well consider a few selective matings with bulls outside the herd.

In recent years, the quality of bulls used in artificial breeding has improved tremendously, and the committees responsible for selecting bulls to go into the studs are to be congratulated on the great improvement that has been made. Breeding units look to purebred breeders to supply the bulls which will develop into outstanding sires,—those they will want to bring into their units for their patrons.

Unless purebred Guernsey breeders raise more of their good young bulls from their better cow families, and make these bulls available to progressive breeders of registered Guernseys, we raise two questions:

1. Can progressive Guernsey breeders have as good an opportunity of reaching their objective of a uniform herd for high production and good type, if they do not keep their own sire?
2. Unless more progressive purebred breeders use and develop good young sires, will there be a sufficient number of good proved bulls developed in the future for the needs of our breed?

With the development of the Sire Summary program in 1955, and the Gold Star program in 1958, The American Guernsey Cattle Club provides valuable information to consider when selecting your next herd sire. Wouldn't it be reasonable for you to consider a young bull as a good herd sire prospect if his sire and his dam met any one of the following requirements:

A—*Gold Star Sire.*

B—*Summarized Sire, whose daughters average either 10300 lbs. of milk or 500 lbs. of fat, and that has five or more daughters classified and average 82.5 per cent or more.*

C—*Gold Star Dam.*

D—*Cow with records that average 10760 lbs. of milk and 525 lbs. of fat and last classification is 82.5 per cent or more, and whose dam, or daughter or maternal sister meet the same requirements, or whose maternal brother meets either A or B requirements.*

(*Please turn to page 1003*)

Are We Making Satisfactory Progress in Improving Our Dairy Cattle?

By
Dr. E. S. Harrison
Harden Farms
Camden, New York

I THINK every breeder has asked himself the question, "Are we making satisfactory progress in improving our dairy cattle?" Progress, at best, is slow, and can be measured only in terms of years and not in days or months. As we watch our children grow, day by day, we see little change in them, yet suddenly they have reached manhood and womanhood. I think the same is true with dairy cattle, and living with them day after day it is hard for us to appreciate the changes and improvement that have occurred. The All-American awards, sponsored by the Holstein-Friesian World, have provided us with a pictorial history of the breed's best for more than a quarter of a century. As one studies this pictorial review, he is impressed with the fact that some of our idols of the past would find the going rather rough in the show ring today. Then, add to this the fact that almost monthly the class leader and the state and national champion is being dethroned.

Yes, we have been successful in improving our tops, both in type and production. The improvement in our top cattle, as important as it is, does not, however, provide a reliable measure of the over-all breed progress. For a complete picture we must take a look at the national herd. In doing so we find that production has increased while the national herd has decreased in numbers. Before accepting this increase in the production of our national herd, as proof of progress in breeding, it is necessary to take into consideration the many other developments that, beyond question, have had a definite influence upon production.

There has been a great increase in the number of cows on test, which has provided a sounder basis for culling and feeding. We have built many new modern barns, designed to provide the cow with more freedom and comfort. We have improved the fertility and the productivity of our soils, so that we not only produce a more adequate food supply, but it has a higher nutritive value. Supplementing this, the plant breeders are providing us each year with new or improved strains of our basic crops. Research has provided the feed manufacturer with more reliable information on the requirements of the high producing cow, which in turn has enabled him to formulate and build a feed that more nearly satisfies her needs. We have a much better understanding and knowledge of the importance of milking procedure, and our milking equipment has been greatly improved. A vast team of research workers has discovered the cause of many of the diseases affecting dairy cattle. With a greater knowledge of disease, its cause and how it is spread from one cow to another, and from one herd to another, we have been better able to set up disease control programs. In addition to our greater knowledge of disease, the phenomenal developments in the field of medicine have provided us with the weapons that enable us to more effectively fight disease.

Put all of these advancements together and they mean a tremendous increase in the environmental level under which our cows are maintained. This improvement in the environmental level has been great enough to account for most of the increase in the production of our national herd. As disturbing as this fact is, there is a bright side to the picture. The definite improvement in the tops of all breeds, both from the standpoint of type and production, provides the basis for future improvement. The future improvement in the individual herd will depend upon whether or not the individual breeder makes use of the progress that has been made.

In planning our future approach to this complex problem, I think we can profit by reviewing critically our past history. Before the days of artificial insemination, when one or more sires were required on every farm, there were not enough bulls out of top proven cow families to go around. Many bulls were put into service that held little chance of being herd improvers. Many dairymen didn't even seem to attach much importance to the dairy bull. I can remember a cattle dealer, in a supposedly progressive dairy area in New York State, who boasted to me that he had several hundred bulls out with the understanding that he would get them back at three years of age for beef, and would replace them with another butcher bull. His only requirements were a strong, healthy calf that held promise of developing into heavy beef. On many farms that held a greater appreciation of the importance of their herd sire, no provision was made to safely house a mature bull, so he was sent to the butcher long before his value as a sire was known. How often in the past have we heard a breeder cry about the great bull he sent to the butcher, simply because he had never taken the trouble

"I think that a breeder should either plan to own his own bull, or should, after careful study, select one and not more than two bulls to which to breed his whole herd. It is the only way one can get any uniformity, both in appearance and in the genetic pattern."

to build a bull pen that would safely house the mature bull.

I have never been completely sold on our proven sire program. I have always felt that it failed to require all of the facts before putting the stamp of approval on a bull. I have watched herds decline in quality, year after year, notwithstanding the fact that in some way they were able to obtain the Gold Medal rating on as many as three bulls in succession. Be this as it may, the proved sire program has contributed much toward making dairymen and breeders alike more conscious of the importance of their herd sire. The bull market today reflects this fact most emphatically. The market has never been so good for a top bred young bull, and at the same time the market for the inferior bull has practically disappeared. This is a very encouraging and healthy situation.

The development of the technique of artificial insemination represented another milestone in our unending struggle to master the complex problems facing the breeders of livestock. Artificial insemination made it not only possible, but practical, for a breeder to breed his top cow or cows to the bull of his choice, even though great distances separated them. Furthermore, the technique of artificial insemination represented a great forward step in eliminating the spread of disease that had always been a constant danger whenever a female from one herd came in direct contact with a male from another herd.

The development of artificial insemination gave rapid birth to breeding rings all over the country. Their program, built in part around the proven sire, was readily accepted by many dairymen and breeders as the simple solution to their breeding problems. While the program of the breeding ring represented a great forward step over the use of the stockyard bull earlier referred to, it did not meet the needs of the breeder. Their program was one aimed at mass improvement, with individual matings left largely to chance. Whenever individual matings are left to chance, there is always an equal chance that the best cow in the herd would be mated to the poorest bull in the stud; the cow with some major type defect, to the bull known to sire the same defect. Such a program was certain to drag down some of the top germ plasm of the breed, and no breed is rich enough in tops to risk squandering their possible influence on the herd, and finally breed improvement by chance mating. No breeding program is sound that ignores the individual. Furthermore, during the early days of the breeding ring, it was not uncommon to find in a herd 20 heifers sired by 15 to 18 different bulls. They didn't look alike, they didn't perform alike, and they were different in their genetic pattern, which greatly added to the complexity of the future breeding problem.

The management of most of the artificial breeding rings soon recognized that they had two great responsibilities and not just one. First, their program must be one that held promise of improving the great mass of cattle. Second, they had to have a supplementary program that held promise of preserving and even improving the top germ plasm. This realization of their obligation led to their selective mating program. In a final analysis, their selective mating program again places the direct responsibility back on the individual breeder, where it belongs. The breeding ring is to be congratulated for providing this service, but it is the responsibility of the individual breeder to make intelligent use of the program.

Frozen semen probably represents one of the most monumental achievements in all the history of breeding. Frozen semen now makes it possible for any breeder to breed his cows to the bull of his choice, any day in the year. It also greatly extends the influence of the breed's greatest sires.

The problems are the same with the breeder who wishes to own his own bull and maintain his own identity (and I hope that there are many) and the breeder who prefers to follow one of the selective mating programs. He must, first of all, be a critic of his own herd, and secondly, he must be a student of the breed. With a knowledge of his own herd, he is in a position to plan for those matings that hold the greatest promise of success.

A few years ago I read an article dealing with what the authors called "short-cuts" to breeding. They had a simple solution for this complex breeding problem; just breed the highest producing cow to the highest proven bull and you had it made. Anyone who has bred any cows knows that unfortunately the job is not that simple. There are no short-cuts, nor is there any formula that will guarantee success. The more we learn about inheritance, the greater the number of characters we find are controlled by inheritance, and each time we have to add another character to the already long list upon which selection must be based, the more complexbe comes the job. In the future, as in the past, an overwhelming percentage of the great cows of any breed will be bred by the men and women who have made the breeding of cattle a part of their life's work. They are bred in the barns and in the meadows, and not from the comfort of an office chair.

Such advancements as artificial insemination, frozen semen, and the like, should prove very helpful in the future. On the other hand, they are simply the tools with which we can work and in no way eliminate the need and importance of a carefully planned breeding program. Some breeders seem to lack either courage or confidence, because they breed almost every cow in their herd to a different bull. I think that a breeder should either plan to own his own bull, or should, after careful study, select one and not more than two bulls to which to breed his whole herd. It is the only way one can get any uniformity, both in appearance and in the genetic pattern. I believe that the uniformity in the genetic pattern of a herd is of great importance, because usually when you find a bull that will mate satisfactorily with one, that same bull will mate well with the other members of the herd.

"Cow Pool" Situation

Based on a study of the "Fashion Farm" cow pool in his state, Professor F. J. Arnold, of Iowa State College, reporting at the Annual Meeting of the American Dairy Science Association mentioned some of the problems involved in operating a cow pool, such as:

1. Keeping an adequate supply of high quality hay or other stored forage for year-round feeding.
2. Control of diseases.
3. Control of sanitation, including manure removal and flies in summer.
4. Difficulty in employing hired labor.
5. Appropriate handling of dry and fresh cows.

Professor Arnold feels that in spite of the above problems the "cow pool" idea will spread and the dairy industry may be affected in various ways, such as:

1. Participating dairy farmers will be forced to make drastic changes in their past operation.
2. Non-participating dairy farmers will face greater difficulty in marketing milk.
3. New farm enterprises will probably be undertaken. Example—raising heifers to milking age.
4. Milk markets will be affected greatly by cow-pool-produced milk because
   a. It will be more mobile than the same amount produced on scattered farms.
   b. Cow pool operators may choose to do their own marketing.
5. Allied industries will find serious implications in the development of cow pools.

Reducing Herd Turnover So Much Depends On You

The first requisite of a profitable dairy business is . . . A GOOD DAIRYMAN!

By Prof. Ralph Bonewitz
Extension Specialist, Dairy Husbandry, Kansas State University, Manhattan.

Replacement costs are terrific for the average dairy farmer. Many studies show that 20 to 25 per cent of the dairy cows on an average farm must be replaced each year. This means that the average life of a cow is about five years, and she milks for only two or three lactations. Certainly we could improve the efficiency of milk production by doubling the life of the cows in our herds.

Table I.
*21-year summary of Kansas DHIA records, 1937-1958**

	NUMBER	PER CENT
Low Production	14,459	32.29
Dairy Purposes	12,072	26.96
Udder Trouble	5,780	12.91
Dead or other reason	5,599	12.50
Sterility	3,055	6.82
Old Age	1,826	4.08
Accidental Injury	284	.63
Bang's	1,537	3.43
Tuberculosis	69	.16
Bloat	100	.22
TOTAL	44,781	100

*Dairy Herd Improvement Supervisors report this material for all breeds each month and the table is a summary for the past 21 years.

Approximately 32 per cent of the dairy cows in Kansas left home because of low production. This is probably no different from other sections of the country. It would seem that this phase of the dairy project should be given a lot of thought by every dairyman.

We now have a very sound tool for improvement of dairy cattle, which is the bull with the artificial proof, or the average production of the artificial daughters.

Table II.*
Fraction of superiority of first AB proof repeated in production of later AB daughters.

Number of daughters in first AB proof.	Fraction of superiority repeated in later AB daughters.
10	.46
20	.65
50	.81
500	.98

*Cornell Extension Bulletin 999.

When a bull has 50 artificial daughters, one can begin to predict with fairly good accuracy what the next artificial daughters will produce. The student of breeding will use this new tool to a greater extent in the future. The artificial proof, or the artificial daughter average, is certainly more reliable than the natural proof. This is reasonable, as the artificial proof, or artificial daughter production average, is generally made on several farms, while in most cases the natural proof is made on a limited number of farms. Any bull that has been used extensively in artificial breeding should have an artificial proof. These can be requested through your Extension Dairyman in charge of DHIA work in your State.

In breeding dairy cattle for production and type, we need all the information available. How many use the Performance Register of The American Guernsey Cattle Club to its fullest extent? Many do not. In buying bulls, the information which the Performance Register gives is frequently overlooked. In addition to information given in the Performance Register, do you get all the Dairy Herd Improvement records available? Many times this added information will give you facts to make a sounder judgment on your selection of cattle.

To make sound judgments in the selection of cattle, we need to know a lot about the mass of cattle rather than a few individuals in a pedigree. One illustration of this might be—How many proven sons did the sire of your bull have? How many of them were plus proven? At what level did all the daughters of these bulls produce? We need to get many facts together so we do not have to cull so many cattle because of low production.

Feeding is important, but not as complex as many people try to make it. If we would adopt the practice of "all she wants to eat," many dairymen would increase their production.

High quality roughage must be stressed in feeding dairy cattle. The concentrate ration must supplement, not take the place of, high quality roughage. Many dairymen make their concentrate rations complex and costly, when they should depend on research and keep their rations simple and cheap.

Many cows sold for dairy purposes should actually be listed in the low production figures. Too frequently, many cows are sold from herds because someone offers a good price for the tops, and many times this sets the herd breeding program back many years.

Udder trouble makes up almost 13 per cent of the cows leaving home. To cut down on udder trouble we should have a mastitis testing program. This includes the use of the strip cup, udder palpation, and laboratory tests to determine nonclinical cases negative to normal tests. The strip cup is not only a diagnostic tool, but when used with udder massage, it has a great effect on milk letdown, so necessary for healthy udders. The taking of a couple of streams of milk from each quarter will

(Please turn to page 1015)

SIRE SELECTION

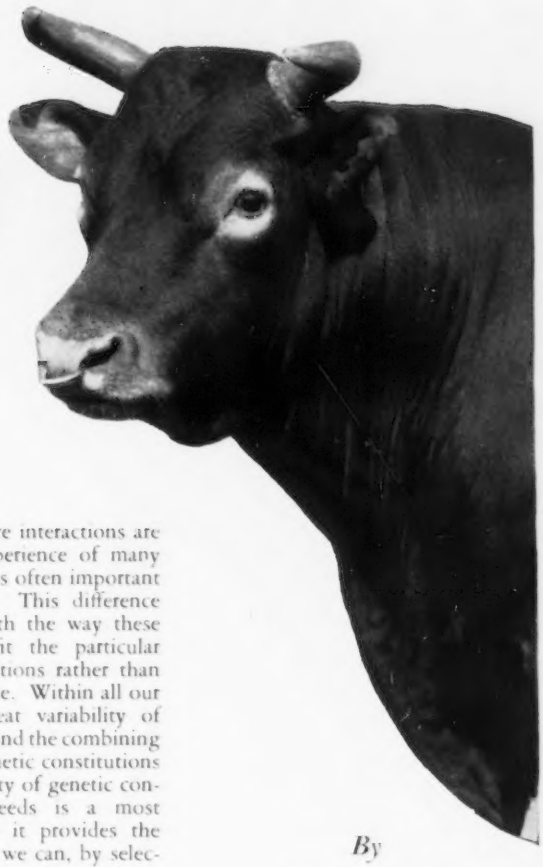

An essential ingredient in the formula is a knowledge of the breed we work with

By

Dr. C. L. Cole

University of Minnesota

THE importance of sire selection has always been one of the major decisions for the dairyman. However, since 1939, when artificial breeding started its commercial expansion, it has become an increasingly important problem. Before the advent of artificial insemination, few bulls ever sired 100 or more daughters during their lifetime. Today, the average bull used in A. I. sires many more than that number in one year of service in the Bull Stud. Many bulls are bred to several thousand cows in a year's time. The opportunity for increasing or decreasing the level of excellence in the general cow population by any one bull has multiplied many times in the past 20 years.

Artificial insemination results have given us a new look at the proved sire. In the early days, the feeling prevailed that to use a proved sire was almost a sure guarantee of success in the development of a high quality herd of dairy cows. As these bulls were used in A. I., many of their daughters failed to maintain the production levels of their daughters in natural proving, and proved sires seemed to be losing some of their fame as sure-fire herd improvers. Most of these sires had been proved in one herd, and their mates were generally of similar bloodlines. Their daughters and the dams were kept under similar and fairly uniform environmental conditions. When these same bulls produced A. I. daughters, their mates usually represented many females of dissimilar bloodlines, and their daughters and the dams were developed and milked under various environmental conditions.

We might expect variation from two areas. First, we have observed that a bull of one particular genetic make-up will not combine with all females producing the same progeny results. Although several population studies indicate that herd sire interactions are quite small, the experience of many breeders is that this is often important in individual herds. This difference may have to do with the way these genetic make-ups fit the particular environmental conditions rather than a sire difference per se. Within all our breeds we have great variability of genetic constitution and the combining ability of various genetic constitutions varies. This variability of genetic constitution within breeds is a most valuable asset since it provides the mechanism whereby we can, by selection, change certain characteristics within breeds to meet changing economic conditions. Therefore, when a bull is used on a genetically dissimilar group of cows, we may have a much greater variability within the progeny than when he is bred to the females in one herd. Secondly, environment varies greatly from herd to herd, and probably tends to influence variability among cows even more than does breeding. Several careful studies have indicated that this is true and that heritability for milk production is about 25 per cent. Breeding studs are experiencing more and more difficulties in finding the kind of sires that are needed for A. I., and the problem of supplying these sires is squarely up to the breeders of purebred dairy cattle.

The selection of a bull to be used in a purebred herd, whose owner is interested in the future progress of the breed, is a very difficult and important job. In the past, the dam's record has probably been the first and most important consideration. Rather recently, major emphasis has been placed on the proving of the sire. This, however, has some serious drawbacks because often a young bull is and should be considered whose sire has not been proved because of age. Workers at the Maine Station have analyzed the pedigrees of a rather large sample of sires, proved in the Dairy Herd Improvement Association. They tried several methods of treating the sires' pedigrees along with the pedigrees of their mates and showed some rather interesting results. Two of their methods seem to offer some information that can readily be applied when sire provings are available, and may be useful to the breeder in making selections of young bulls. All records were 305-day, 2x daily milking, and to make all records comparable they converted all records to four per cent Fat Corrected Milk basis, with the formula (0.4 x pounds milk) + (15 x pounds fat) = pounds four per cent F. C. M.

One method averages the records of the daughters of the bull's sire, the dam's sire and the dam's maternal grandsire. The weighted average plus the mate's average production divided by two equals the daughter's expected production. A second method, which indicated some promise, is a summa-

(*Please turn to page 1015*)

50 Highest Summarized Sires For Milk

(as of October 15, 1959)

Fritzlyn Jeanette's Flash

Highest summarized sire of the breed in milk and second in fat, 17 daughters, 23 records, ME—305 2x, average 12897 lbs. of milk and 647 lbs. of fat.

SIRE'S NAME	No. Tested Dtrs.	No. Records	M. E.-305-2x Milk	M. E.-305-2x Fat	No. Cl. Dtrs.	Ave. Cl.
Fritzlyn Jeanette's Flash	17	23	12897	647	20	87.0
Pre-Eminent Philip	10	14	12554	589	4	81.3
Great Elm Phil's Buoyant	10	14	12543	581		
***Langmeadow Magar**	19	35	12299	599	17	85.1
Mt. Ephraim's Actor's Merit	10	11	12260	582	13	82.1
Charlescote Broadcaster	23	39	12257	582	5	78.5
Ideal's Superior	72	124	12233	658	9	82.3
Sterlingold Lord Lydon	10	22	12228	607	12	83.3
Ideal's Beacon	167	346	12224	590	16	82.9
Langwater Deershorn	10	14	12062	569	3	87.2
***B. H. H. Valor's Majesty**	14	33	11913	643	17	83.5
Golden Harvest King Cole	10	10	11900	619	19	83.3
***Cowan Farms Mark's Earl**	11	11	11898	565	50	81.9
Cla-ore Knight's Ludlow	13	26	11841	606	11	85.0
Flying Horse Holly's General	19	27	11812	582		
Meadow Lane Nobleman	11	16	11798	597	17	83.5
Bayville Steadfast Nero	10	12	11770	547		
Commander of Mercer	15	25	11763	618		
Ideal's Lettie's Duke	133	266	11726	607	14	82.7
Ideal's Sutter	10	12	11699	618	1	76.5
***Western Glow His Honor**	12	17	11696	573	10	84.1
***Nyala Ermine's Bonanza**	24	34	11668	581	24	86.6
***Ideal's Gallant**	20	33	11657	570	2	77.5
***LushAcres Boswell's Tycoon**	10	14	11650	538	9	82.8
Flying Horse Musicmaker	14	21	11592	565	3	85.8
Lybarger's Searchlight	10	29	11559	589		
Riegeldale Melba's Majestic	14	21	11525	587	4	78.8
Hill Girt Count's Select	10	15	11504	561	13	80.9
Rose Gold King of Mercer	14	23	11502	597		
Nyala Prince's Wasp	16	24	11474	540	1	82.5
Langwater Country Beau	12	17	11469	542	15	80.7
Ideal's Standbest	41	53	11465	601	3	84.2
Emory's St. Patrick	12	16	11454	519	25	82.4
***Hilltop Butterfat Count**	31	74	11442	534	14	88.2
McDonald Farms Fore Nimrod	15	21	11429	574	2	82.5
***Fairlawn Actor's Jupiter**	28	63	11413	563	7	83.1
Langmore Velfame	13	43	11410	516	12	83.7
***Argilla Altair**	23	39	11410	556	15	80.2
Rosewald Peter Pan	10	16	11379	556	2	87.5
***Yellow Creek Jewel Supreme**	25	45	11362	609	26	85.7
Elmhaven's Robinhood	13	34	11361	546	2	85.0
Ideal's Admiral	41	85	11351	572	10	82.9
Langwater C. Trojan	10	10	11345	506	11	85.9
***Ideal's Cloe's Standbest**	12	13	11332	528		
***Bradford's Edith Pat**	10	10	11323	643	10	80.4
***Charm of Rose Hill**	13	49	11306	578	12	85.4
***Sterlingold Melvin**	38	87	11254	547	19	83.0
Plymouth Lane Coronation King	10	12	11247	532	8	82.6
***Appin's Vender**	10	17	11213	518	14	82.1
Villa Way King George	10	18	11195	482	5	81.5

*Before a sire's name indicates owned or leased by an Approved Artificial Breeding Unit.

50 Highest Summarized Sires For Fat

(as of October 15, 1959)

Ideal's Superior

Highest summarized sire of the breed in fat and seventh in milk, 72 daughters, 124 records, ME—305—2x, average 12233 lbs. of milk and 658 lbs. of fat.

SIRE'S NAME	No. Tested Dtrs.	No. Records	M. E.-305-2x Milk	M. E.-305-2x Fat	No. Cl. Dtrs.	Ave. Cl.
Ideal's Superior	72	124	12233	658	9	82.3
Fritzlyn Jeanette's Flash	17	23	12897	647	20	87.0
***B. H. H. Valor's Majesty**	14	33	11913	643	17	83.5
***Bradford's Edith Pat**	10	10	11323	643	10	80.4
Wilgorlan Farms Cherub	10	12	10933	619	6	81.7
Golden Harvest King Cole	10	10	11900	619	19	83.3
Commander of Mercer	15	25	11763	618		
Ideal's Sutter	10	12	11699	618	1	76.5
Ideal's Netoria's King	12	12	10297	614		
***Yellow Creek Jewel Supreme**	25	45	11362	609	26	85.7
Sterlingold Lord Lydon	10	22	12228	607	12	83.3
Ideal's Lettie's Duke	133	266	11726	607	14	82.7
Cla-ore Knight's Ludlow	13	26	11841	606	11	85.0
Ideal's Standbest	41	53	11465	601	3	84.2
Happyholme Western King	14	20	10940	599	5	88.5
***Langmeadow Magar**	19	35	12299	599	17	85.1
Meadow Lane Nobleman	11	16	11798	597	17	83.5
Rose Gold King of Mercer	14	23	11502	597		
Fireside General	20	25	11117	591	9	79.2
Ideal's Beacon	167	346	12224	590	16	82.9
Pre-Eminent Philip	10	14	12554	589	4	81.3
Lybarger's Searchlight	10	29	11559	589		
Riegeldale Melba's Majestic	14	21	11525	587	4	78.8
Gardenville Supreme	64	115	10863	582	13	82.1
Mt. Ephraim's Actor's Merit	10	11	12260	582	13	82.1
Charlescote Broadcaster	23	39	12257	582	5	78.5
Flying Horse Holly's General	19	27	11812	582		
Great Elm Phil's Buoyant	10	14	12543	581		
***Nyala Ermine's Bonanza**	24	34	11668	581	24	86.6
***Charm of Rose Hill**	13	49	11306	578	12	85.4
***Sheldegren Cornelius**	20	41	11161	576		
McDonald Farms Fore Nimrod	15	21	11429	574	2	82.5
***Western Glow His Honor**	12	17	11696	573	10	84.1
***Franchester King's Hornet**	33	38	10906	572	5	82.0
Ideal's Admiral	41	85	11351	572	10	82.9
***Ideal's Gallant**	20	33	11657	570	2	77.5
Langwater Deershorn	10	14	12062	569	3	87.2
***Cla-ore Knight's Loren**	20	50	11116	569	19	83.1
Basquaerie Esquire's Emperor	10	13	10535	567	4	80.0
***Cowan Farms Mark's Earl**	11	11	11898	565	50	81.9
Flying Horse Musicmaker	14	21	11592	565	3	85.8
Ernray Farms Rose King	10	12	10750	564	3	80.8
Fairlawn Actor's Rose King	24	38	10301	563	4	82.5
***Fairlawn Actor's Jupiter**	28	63	11413	563	7	83.1
Hill Girt Count's Select	10	15	11504	561	13	80.9
Forges Peterson	11	22	10491	560	4	80.0
Flying Horse Clarinet General	31	60	10891	559	35	83.0
Evergreen Robert	10	14	10778	558		
Surrogate's Lubas of Adohr	29	38	10823	558	15	83.1
Red Cross Noble Galahad	10	12	10664	557	14	81.3
Northern Prince Douglas	25	28	10058	557	26	82.1
Ideal's Whitman	10	17	10597	557	2	80.0

*Before a sire's name indicates owned or leased by an Approved Artificial Breeding Unit.

GOLD STAR

GUERNSEY SIRES

(as of October 15, 1959)

SIRE'S NAME	No. Tested Dtrs.	No. Records	M. E. 305—2x Milk	M. E. 305—2x Fat	No. Cl. Dtrs.	Ave. Cl.
*B. H. H. Valor's Majesty	14	33	11913	643	17	83.5
*Blakeford Transfer	37	73	10848	548	35	84.8
*Boulder Bridge Scotsman	27	57	10415	550	32	83.9
Caumsett Flame	17	43	10839	518	16	84.8
*Chicona Novelty's Knight	47	122	10411	528	44	84.7
*Cla-ore Knight's Loren	20	50	11116	569	19	83.1
Cla-ore Knight's Ludlow	13	26	11841	606	11	85.0
Coldspring's B. R. Inkis	10	16	10911	515	15	82.8
*Coldspring's Noble's Dude	46	89	10227	508	43	83.4
Elmwood Senator	15	43	10621	529	15	84.9
Fairlawn Actorine's King	13	20	10265	525	14	83.7
Fairlawn Actor's Acme	17	19	10946	495	16	82.5
Fairlawn Actor's Leader	88	173	10449	495	55	84.9
Fairlawn H. Eastern King	85	203	10348	536	62	85.0
Fairlawn Peerless Actor	84	194	10526	511	69	84.4
Flying Horse Clarinet General	31	60	10891	559	35	83.0
*Flying Horse Flute's Trumpeter	13	24	10854	517	18	83.1
*Flying Horse Master's Don	68	189	9755	524	58	83.3
*Flying Horse Master's Monarch	73	301	10146	503	56	83.6
Foremost Quantity's Royal	39	68	11134	511	58	83.3
Golden Harvest King Cole	10	10	11900	619	19	83.3
Goldkist Play Lad	16	40	10568	535	18	83.8
Hominy Hill Champion	26	57	11042	546	29	83.9
Hominy Hill Rose King	30	64	10427	545	33	83.1
Lake Louise King's Nobleman	17	20	10963	545	16	83.2
*Langmeadow Magar	19	35	12299	599	17	85.1
Lyrene Pamela's Rex	10	11	9784	520	10	82.5
*McDonald Farms Augusta's Ideal	74	134	10420	512	39	84.3
McDonald Farms Fore Royal Lad	15	16	10072	512	14	82.9
McDonald Farms Jepson	35	61	9818	515	43	83.1
McDonald Farms Premier	30	52	9883	515	44	84.6
*McDonald Farms Pre Nugget	25	49	10461	508	23	83.5
Meadow Lane Nobleman	11	16	11798	597	17	83.5
Mt. Ararat Mikado	10	10	10516	501	27	82.6
*Mulhocaway Beauty Butterfat	36	49	9807	507	34	84.4
*Mulhocaway Butterfat Noble	11	13	10165	530	13	83.6
*Norgert's Alexis Scotsman	13	22	10183	501	14	85.2
Norgert's Royal Diamond	11	15	11036	541	17	82.7
*Nyala Ermine's Bonanza	24	34	11668	581	24	86.6
Nyala Peerless Prince	33	74	10192	526	30	83.1
Rosewood Royal Aristocrat	12	14	10806	539	19	85.2
Rosewood Royal Beacon	13	13	10341	503	15	83.0
Senrab Blossom's Prince	12	25	9926	517	11	82.9
Wandamere Phyllis's Developer	10	14	11145	556	12	85.0
*Western Glow His Honor	12	17	11696	573	10	84.1
*Western Glow Lou's Royal	50	123	9811	520	41	84.8
Wey Acres Colonel's Superior	35	101	10863	550	37	84.3
*Yellow Creek Jewel Supreme	25	45	11362	609	26	85.7

*Before a sire's name indicates owned or leased by an Approved Artificial Breeding Unit.

Ninth Green Meadow Sale

40 Head Average $905.63

THE Ninth Green Meadow Sale, held at Lake Louise Farm, Dallas, Pa., on October 14, fell below last year's average, along with the temperature, when 40 head sold for a total of $36,225, an average of $905.63.

"The big white heifer," Ideal's Superior's Floss, consigned by Jacob Tanis, Augusta, N. J., topped the sale at $2,600, going to James D. Berry, Jr., Windy Hill Farm, Titusville, Pa., with Mrs. Ashley Paddock, The Plains, Va., contending. "Floss," third two-year-old, not in milk, at the Empire State Show, is by Ideal's Superior, highest summarized bull of the breed in fat, out of Ideal's L. D.'s Floss, 13722—859—Sr3—365—3x, she by Ideal's Lettie's Duke.

Honors for second high went to Penn-Del King's Butterfly, that sold for $1,850 to Eunice Bernhard, Bren Bern Farm, Stepney Depot, Conn., with Wyno Farm, Muncy, Pa., placing the contending bid. "Butterfly," consigned by Raymond F. and Louise A. Witmer, Penn-Del Farm, Willow Street Pa., classified Very Good, and has 9153—554—Jr2—HIR—305—2x and on retest has, in 231 days, 7962—500—Jr3—HIR on 2x milking. She is by the Gold Star Sire, Golden Harvest King Cole, and out of Winding Lane Georgia, VG twice, with seven good records including 11080—648—Sr4—DHIA—305—2x.

Third high in the sale was Ideal's L. D.'s Doris, that sold to J. C. Penney, Pre-Eminent Guernsey Farm, Gallatin, Mo., for $1,800. "Doris" was consigned by Jacob Tanis, and has *14267—691—Jr2—305—3x, class leader 10th place in milk. She is by Ideal's Lettie's Duke and out of Ideal's Superior's Dora, 14863 — 783 — Sr2 — 365C—3x, 15402—816—Sr3—365—3x, she a daughter of Ideal's Superior.

Top bull in the sale was Lake Louise Denise's Royal, consigned by Raymond Goeringer, Lake Louise Farm, Dallas, Pa., and purchased by Eunice Bernhard, Bren Bern Farm, Stepney Depot, Conn., for $1,600, with Adohr Farm, Camarillo, Calif., contending. "Royal" is by Lake Louise King's Royal, senior herd sire at Lake Louise, and out of Lake Louise King's Denise, 18630—*1040—Sr3—365—3x.

Heavy buyers were James D. Berry, Jr., Titusville, Pa., who selected four head for $4,575, and Eunice Bernhard, Stepney Depot, Conn., who spent $3,450 for two head.

The entire Lake Louise organization is due credit for all that was done in making this sale a success.

The sale was managed by The Merryman Company, Sparks, Maryland. Louis McL. Merryman read pedigrees, John B. Merryman was auctioneer, and George W. "Dutch" Snyder and Tom O'Farrell worked the ring. The slips were passed by Frank Erwin and the sale was clerked by Mrs. Louis Merryman and Mrs. George W. Snyder.

Following is the sales list:

Eunice Bernhard, Stepney Depot, Conn.
- Lake Louise Denise's Royal (Bull) $1,600
- Penn-Del King's Butterfly 1,850

James D. Berry, Jr., Titusville, Pa.
- Zeitler Rose Butterglow 650
- Cloverland R Bessie 325
- Ideal's Superior's Floss 2,600
- Wethersfield Actor's Ceres 1,000

Henry Christal, Yorktown Heights, N. Y.
- Norman's Kill's M. Flight 975
- Gerar Marlene 1,600

Roger Corbetta, Millbrook, N. Y.
- Golden Harvest H. Rosalie 1,550
- Great Elm T Ana 850

Burton M. and John B. Davisson, Jane Lew, W. Va.
- M. H. Splitsilk Candy 375

Mr. and Mrs. Everett Eby, Elkhart, Ind.
- Hanover Hill Treasure (Bull) 1,100

Raymond Foster, Dallas, Pa.
- Lake Louise Dancer's Goldie 600

C. R. Hack and Sons, Berwick, Pa.
- Mt. Ephraim D. Blythe 600

Arthur Hansen, Bellevue, Ohio
- Golden Harvest C Count (Bull) 1,500

Joe Honour, Land O'Lakes, Fla.
- Conover's Waller Mrs. Simpson 450
- Golden Gate Sylvia 400

Herbert Kelso, Sparks, Md.
- Welcome Hermes' B. Maid 525

Charles Knorr, Jr., Wichita, Kans.
- Applebrook King's Mimi 500
- Liseter Lady Dotty 1,275
- Cloverland Pre Dimple 500

Dr. William Y. Lee, Doylestown, Pa.
- Spar Hill Sapphire 800

J. B. Maxwell, Clarksburg, W. Va.
- Welcome Challenger Lea Waneta 525
- Osborne Hill Theda's Celect 675

F. W. McCann and Joseph E. Adams, Bridgewater, Conn.
- Valley Set Star's Luxury 1,100
- Cool Branch Golden Elizabeth 575

H. H. McConnell, Honey Brook, Pa.
- Lookwell King's Charm 675
- Pine Vista Baron's Judy 675
- White House W. Trella 350

John B. Merryman, Sparks, Md.
- Hanover Hill G. Georgeous 700

A. C. Monro, Troy, Pa.
- Falcon's Splitsilk Opportunity 975
- Mt. Ephraim D. Cortinne 500

J. C. Penney, Gallatin, Mo.
- Golden Harvest K Joanna 825
- Ideal's L. D.'s Doris 1,800

Robert Sommers and Hazel Beach, London, Ohio
- McDonald Farms Miss Amabel 1,300

Herbert Sterner, Littlestown, Pa.
- Nyala Anton's Persian 1,300

Henry H. Tubman, Center Valley, Pa.
- Conover's Melba Rock Doloris 375
- Gleneddie's G. Leader 550

Dr. M. L. Weldy, Goshen, Ind.
- Normandy Ellery 700

J. Rohrer Witmer, Willow Street, Pa.
- McDonald Farms Jolly Alna 1,000

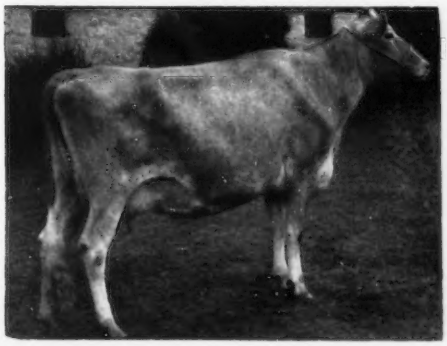

Penn-Del King's Butterfly, second high at the Green Meadow Sale, selling to Eunice Bernhard, Stepney Depot, Conn., for $1,850. "Butterfly" was consigned by Raymond F. and Louise A. Witmer, Willow Street, Pa.

Lyle V. Jones Guernsey Dispersal

Flint, Mich., September 26

Sale managed by the Michigan G. B. A.

41 Head $8,455 Av. $206.22

Top: JONES FARM JOANNE'S JENNIE ($405)
- Born: July 30, 1955
- Sire: Lulu Bell's Scotie Lad
- Dam: Jones Farm Mollie's Joanne
- Purchaser: George Thiel and Son, Custer, Mich.

L. M. Street Dispersal

Yale, Mich., October 2

Sale managed by the Michigan Guernsey Breeders' Association.

55 Head $13,205 Av. $240.09

Top: DISTINCTION'S P. DORIS ($560)
- Born: October 30, 1955
- Sire: Langmeadow El Distinction
- Dam: Prediction's Anchor's Doris
- Purchaser: Lloyd a/or Bertha Buck, Freeland, Mich.

Florovale Guernsey Dispersal

(Dr. Clyde Flory, Sellersville, Pa., owner)
Lancaster, Pa., October 1

Sale managed by the Pennsylvania G. B. A., Harrisburg, Pa.

71 Head $13,725 Av. $193.31

Top: FLOROVALE'S PEERLESS EVE ($430)
- Born: February 29, 1956
- Sire: Florovale's Peerless
- Dam: Florovale's Susabelle
- Purchaser: Herbert N. and Mary B. Myer, Lancaster, Pa.

17th Ohio Guernsey Classic

28 Head Average $727.86

By M. L. Dawdy

The 17th Ohio Guernsey Classic, held at the Delaware County Fairgrounds, Delaware, Ohio, on October 12, closed out the 1950 decade of this series with one of the strongest sales of the period. With the exception of 1951, in which the average exceeded this one by only $17.96, this was the highest sale in these past 10 years. The 28 head offered grossed $20,380 for an average of $727.86. The strength of the sale was not reflected merely in the average but in the balance of the entire sale. Twenty-four head, or 85 per cent of the consignments, exceeded $500 or more; 17 head, or 60 per cent, exceeded $600, and 13, or 46 per cent, exceeded $700, with four head selling in excess of $1,000.

The sale started successfully with the first animal in the ring, Locust Grove Coralie, a two-year-old daughter of Wilgorlan Farms Lieutenant, consigned by Edson Roush, Racine, that sold for $1,050 to F. W. McCann and Joseph E. Adams, Golden Harvest Farm, Bridgewater, Connecticut. Contender was Al. Celestine, Scenery Hill, Pennsylvania. This first sale was to become the second top female and third top of the sale.

The top female, and second top of the sale, selling midway in the sale order, probably provided the biggest thrill for her consignors, Billy Hugh and John Dee Ayars, Mechanicsburg, when James D. Berry, Jr., Windy Hill Farm, Titusville, Pa., contended by Charles B. Bolton, Franchester Farm, West Salem, paid $1,075 for Land-of-Living Anniebelle. For several years, Billy and John Ayars have been two of Ohio's stalwart youngsters in 4-H and FFA work, and this was their first consignment. In so doing they parted with their best, for this five-year-old daughter of Land-of-Living Steadfast Odin and Franbelle of Shady Knoll (with nine lactations just under 10000 lbs. of milk and the dam of seven daughters) had been grand champion of the strong Champaign District Show two years; champion of the Ohio State FFA Show two years, and first prize four-year-old at the Ohio State Fair in 1958. Every inch a dairy cow, she is classified Very Good and has milked up to 70 lbs. on twice daily milking since calving in August and while trailing the tanbark.

The third top female was Woodside Bell's Levity Lilian, consigned by Luther and Laura Laymon, Gambier, that sold for $1,025 to Edward C. and Vernice M. Haaf, Pickerington, contended by Arthur Hansen, Bellevue. A springing six-year-old daughter of Wey Acres Levity Grandee, with 12084—585—Sr4—HIR—365—2x, she is out of Woodside Rex's Bell, a four-times Excellent brood cow in the Laymon herd that has produced 12 progeny. A three-quarter sister to "Lilian," four-year-old Woodside Grandee Bessie, with over 11000 lbs. of milk on twice daily milking as a two- and three-year-old, also consigned by the Laymons, sold for $775 to C. Eugene Harding, Brookville, Pa., with James D. Berry, Jr., the contender.

Top of the entire sale was the bull, Woodacres Lord Nobleman, at $1,700 to Leroy Lindley and Gordon F. Smith, Hamilton, with Curtiss Candy Company, Cary, Ill., contending. Consigned by Atherton W. Hobler, Woodacres Farm, Princeton, N. J., this yearling is a son of Woodacres Fides Leader and out of La Ramee Marie Sonia, four-times Excellent and first place class leader in milk and fourth in fat with 20477—1015—Sr4—365—2x, following a senior three-year-old, 365 days, two-time record of 17028—841. Dr. Charles G. Brown, Brownlea Farm, Mansfield, purchased the second top bull at $975, Langwater Blakeford, consigned by Langwater Farms, North Easton, Mass., a son of Langwater Supreme and out of Blakeford Sweetheart, also classified Excellent. James D. Berry, Jr., was the contending bidder.

Individual buyers from seven states totaled 24, of which 15 were from Ohio, four from Pennsylvania and one each from Indiana, Michigan, Maryland, Connecticut and Kentucky. James D. Berry, Jr., Titusville, Pa., with three head for $2,375, Carl Fortkamp, Coldwater, with two head at $1,475, and Lindley and Smith, with the top bull at $1,700, were the high buyers.

This sale is a great credit to the efforts of the 1959 Ohio Classic Sale Committee, of which Ronald Eberhard, Grove City, was Chairman, consisting of Raymond Bockbrader, Pemberville; Homer Frahm, Celina; Arthur Hansen, Bellevue; Gail Heifner, Sullivan; Donald Klamfoth, Canal Winchester, and Wade Wehr, North Lima.

Woodacres Lord Nobleman, top at the Ohio Guernsey Classic at $1,700. In the background, Gordon F. Smith and Mr. and Mrs. Leroy Lindley, Hamilton, Ohio, purchasers, and M. B. Sowerby, manager of Woodacres Farm, Princeton, N. J., consignor.

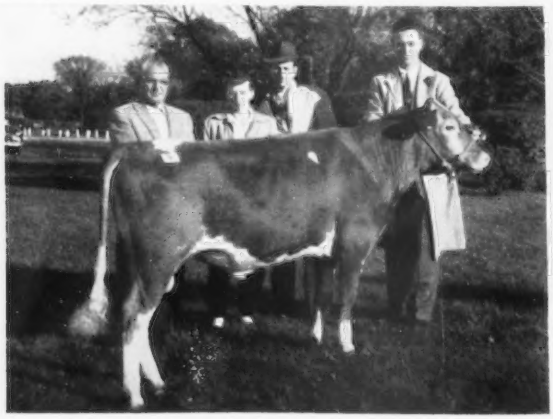

Land-of-Living Anniebelle, top female and second high at the Ohio Guernsey Classic at $1,075. In the background, John D. Ayars; James Millar, Windy Hill Farms herdsman, Titusville, Pa., purchaser, and William H. Ayars, Mechanicsburg. John and Bill were the consignors.

Due credit also goes to Howard Davis and David Breeze of the Ohio Guernsey Breeders' Association. All concerned assembled a strong, well-balanced group of cattle which impressed almost everyone attending the sale. The sale was managed by the Ohio G. B. A., with Mr. Davis reading pedigrees and John B. Merryman, Sparks, Md., the auctioneer.

Following is the sales list:

James D. Berry, Jr., Titusville, Pa.
Deep Lake F. Maybelline $725
Land-of-Living Anniebelle 1,075
Greystone Actorine's Halo 575
Stuart P. Berryman, Nicholasville, Ky.
Cloverland V. Hazelette 575
Charles B. Bolton, West Salem Ohio
Cloverland V. Quail 900
M. C. Bouton and Sons, Mt. Vernon, Ohio
McDonald Farms Rival Arella 575
Dr. Charles Brown, Mansfield, Ohio
Langwater Blakeford (Bull) 975
Martin G. Burns and Family, Milford Center, Ohio
Welcome In Design Nell 575
Maurana D. Butterfat's Charity 425
Cedarbrook Farm, Inc., Bellville, Ohio
Wernida Val's Melanie 610
James Celestine, Scenery Hill, Pa.
Prairie Lawn Levity Glee 875
C. R. Elliott and Lyle Wears and Sons, Pataskala, Ohio
Belmont View Primer Trophy 425
Carl Fortkamp, Coldwater, Ohio
Franchester F. K. Madam 775
Golden Harvest F Flare 700
Edward C. and Vernice M. Haaf, Pickerington, Ohio
Woodside Bell's Levity Lilian 1,025
C. Eugene Harding, Brookville, Pa.
Woodside Grandee Bessie 775
F. L. High, Mendon, Ohio
Yellow Creek Pearl Hero (Bull) 500
Ralph W. Hoyer, Lakeville, Ohio
Bryn Du Galahad's Alert 600
Carl L. Huston, Medina, Ohio
Oberland Y. Ruth 460
Harold L. Jenison and Sons, Jenison, Mich.
Yellow Creek B. Charm 875
Leroy Lindley and Gordon F. Smith, Hamilton, Ohio
Woodacres Lord Nobleman (Bull) 1,700
F. W. McCann and Joseph E. Adams, Bridgewater, Conn.
Locust Grove Coralie 1,050
D. L. Ostermeier, Midland, Ohio
Tarbell Brilliant Eloise 400
Clyde Payton and Family, Leesburg, Ohio
Bryn Du Galahad's Jest 575
J. R. Phillips and Son, Fredericktown, Ohio
McDonald Farms Rival Aimie 510
Oscar R. Weaver, Goshen, Ind.
Rushcreek Hero's Primrose 625
Scott Paul White, Carnegie, Pa.
Squareacres M. Patty 675
John D. Worthington, Bel Air, Md.
Dalomas Butterfat Rose 825

New Jersey State Sale

35 Head Average $626.14

THE 19th New Jersey State Sale was held at Hominy Hill Farms, Colts Neck, N. J., on October 16. Thirty-five head sold for $21,915, an average of $626.14.

The first animal that was brought into the ring, Hominy Hill Princess Egrette, topped the sale at $3,200. "Egrette," consigned by Hominy Hill Farms, was purchased by Samuel Huber, Dalton, Pa., with Frank Gumina, Castle Brook Farm, Freehold, placing the contending bid. She is by the proved sire, Hominy Hill Coronation Prince, sire of "Prince's Harp," first junior two-year-old of any breed with 1000 lbs. of fat, and out of Fairlawn Hornet's Janette, 13572—712—Sr2—365—3x, sold for $3,600 in 1955.

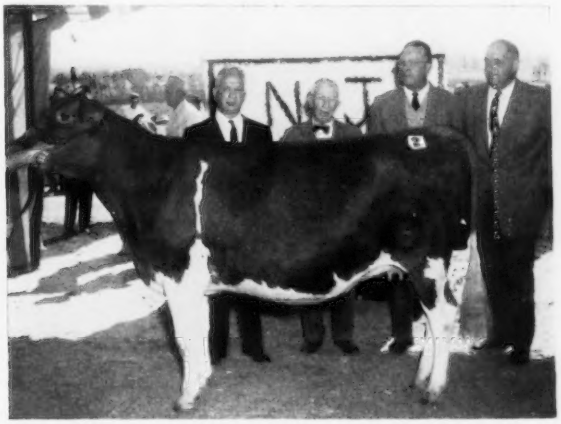

Hominy Hill Princess Egrette, top of the New Jersey State Sale at $3,200, purchased by Samuel Huber, Dalton, Pa. In the background, Frank Gumina, Freehold, N. J., contender; Gordon Hall, representing Mr. Huber; Henry C. Mercer, Colts Neck, N. J., consignor, and Harvey C. Dreibelbis, Hominy Hill Farms manager.

Top bull, and second high in the sale, was a six-months-old calf, Hominy Hill Western, also consigned by Hominy Hill Farms and sold for $2,100 to Chester B. Hess, Strasburg, Pa., with the Michigan Artificial Breeding Association contending. This young calf is by Hominy Hill Coronation Prince and out of Hominy Hill Champ Windflower, VG twice, 16062—814—Jr2 — 365 — 3x, 15174—839—Sr4—365C—3x, and on retest, in 170 days, has 10108—506—6yrs—3x. She is by the Gold Star Sire, Hominy Hill Champion.

High buyer in this year's New Jersey State Sale was Joe Honour, Land O'Lakes, Fla., who purchased 12 head for a total of $5,350.

Credit is due Henry Mercer, owner, and Harvey C. Dreibelbis, manager, for making the facilities at Hominy Hill Farms available for this event.

The sale was managed by The Pate Sales Company, Trenton, with Harry Pate reading pedigrees and John B. Merryman, auctioneer. George W. "Dutch" Snyder and William M. Nulton, Jr., Field Secretary of the New Jersey G. B. A., worked the ring, and Louis Gruninger, III, Assistant Field Secretary, passed the slips.

Following is the sales list:

Belle Terre Farms, Inc., Freehold, N. J.
Mulhocaway Star Violin $650
E. S. Burke, Woodbury, Conn.
Onahill Fearless Pearl 500
W. H. Dreibelbis and Sons, Shoemakersville, Pa.
Mulhocaway Mistress Flossie 600
Forsgate Farms, Inc., Jamesburg, N. J.
Belle Terre Constant Enid 475
Oldfarm P. Ismena 310
Frank Gumina, Freehold, N. J.
Glengeran Fortune's Betty 600
P. B. Butterfat Dairy Beaut 675
Clarence Harnish, Lancaster, Pa.
Guernseylea's H. Invincible 475
Onahill I Hannah 360
Flora Lea I. Merle 450
Chester B. Hess, Strasburg, Pa.
Hominy Hill Western (Bull) 2,100
Joe Honour, Land O'Lakes, Fla.
Castle Brook Le Aggie 400
Aukema Farms Butterfat 400
Woodacres Butterfat Florine 400
Guernseylea's H. H. P. Favor 425
Locust Lane G. Julia 350
Crestview Evalin Silvene 400
Appledown Daimar 525
Teviot Climax Fair Maid 500
Henslee Farms Du Salvia 450
Henslee Farms Du Beautiful 400
Ideal's Beacon's Dina 500
Ideal's Sutter's Cloe 600
Samuel Huber, Dalton, Pa.
Hominy Hill Princess Egrette 3,200
Dr. William Y. Lee, Doylestown, Pa.
Mt. Paul Holly Praise 875
Cool Run Duke's Connie 575
George C. Lieb, Stillwater, Pa.
Conover's Majestic Lora-Luc 625
Fred Plushanski, Asbury, N. J.
Hilda-Roy Georgeann 385

Hominy Hill Western, top bull and second high in the New Jersey State Sale, consigned by Hominy Hill Farms and purchased by Chester B. Hess, Strasburg, Pa., for $2,100.

Henry Stout, Far Hills, N. J.
- Castle Brook King's Jenny 650

Zeitler Farms, Inc., Newark, Del.
- Dunwalke Favor's Ginger 575
- Wardell's Melody's April 575

Peter Zeitler, Newark, Del.
- Castle Brook Leader's Clare 575
- Crestview Erissa's Laurie 485
- Ideal's Select's Folly 450

Henry Zlotkin, Freehold, N. J.
- Castle Brook Fortune's Actor (Bull) 400

21st Annual Pennsylvania State Sale

39 Head Average $579.23

THE Pennsylvania State Sale celebrated its 21st birthday in grand style on October 15, at the Sales Pavilion, Lancaster, when 39 head sold for $22,590, an average of $579.23. This is an increase of $164.84 over last year, and the highest state sale since 1952. The sale committee, and the state fieldmen, are to be commended for their untiring efforts in assembling this outstanding group of cattle.

Top of the sale was a very attractive bred heifer, Golden Harvest F. Glory, that sold for $2,000 to Charles J. Knorr, Jr., Wichita, Kans., with Herbert Sterner, Littlestown, contending. "Glory" is by Wilgorlan Farms Successor, full brother to Wilgorlan Farms Success, Excellent four times, and out of Nyala Prince's Glory, Excellent three times, that has five records over 729 lbs., including 16466—1008—5yrs—365—3x.

Second high of the sale was another bred heifer, Hominy Hill R. K. Merry, that sold for $1,350 to J. C. Penney, Gallatin, Mo., with James D. Berry, Jr., Titusville, contending. "Merry" is by the Gold Star Sire, Hominy Hill Rose King, and out of Fairlawn K. Mermaid, 12519—661—Jr2—365C—2x, she by Fairlawn H. Eastern King, a Gold Star Sire.

Top bull in the sale was a nine-months-old calf, Spar Hill Statesman, that went to George O. Curme, III, Cochranville, for $675. He is a son of Fairlawn Actor's Philosopher out of Glengeran S. Cecilia (VG), *17440—742—Sr4—HIR—365—2x.

High buyer was Charles J. Knorr, Jr., Wichita, Kans., who purchased three head for a total of $3,600, and high buyer in numbers was William J. Noble, Douglassville, who selected seven head for $3,075.

The sale was managed by the Pennsylvania G. B. A., with Walter Dupes, auctioneer, and Wm. H. Juzi, Business Manager, reading pedigrees. The fieldmen of the association assisted in the ring and clerked the sale.

Following is a list of animals selling for $350 or more:

Donald E. Benkendore, Nottingham, Pa.
- Penn-Del Favor's Joy $525
- Stever's Vagabond Nita 440

James D. Berry, Jr., Titusville, Pa.
- Spar Hill Slippery Elm 2nd 635
- Lieblund's Spartan Cothy 600
- Cloverland P Babette 590

W. J. Biever and Son, Schuylkill Haven, Pa.
- Sterling Ribbon 510
- Kelvin's Melody of Klarwin 470

C. E. Bridger, Erie, Pa.
- Liseter Ultra Cream Girl 450
- Sterling Donnabel 685
- McDonald Farms Royal Zelda 575

George O. Curme, III, Cochranville, Pa.
- Spar Hill Statesman (Bull) 675

John E. Denlinger, Drumore, Pa.
- Greystone Jolly Iris 400

Harold Y. Gotwals, Collegeville, Pa.
- Dumar Farm Flame's Patty 460

C. R. Hack and Sons, Berwick, Pa.
- Marguerite of Dumar Farm 575
- Begeacres Pharaoh's Mata 750

Charles J. Knorr, Jr., Wichita, Kans.
- Golden Harvest F. Glory 2,000
- Cloverland D's Quality 600
- Drake Farms Barbee 1,000

George C. Lieb, Stillwater, Pa.
- Maplewood Royalist's Camelia 975

John Marchezak, Bentleyville, Pa.
- Wyno Saint's Rocket (Bull) 500

Clarence Marsh, Canandaigua, N. Y.
- Maple Lawn Royal Hepburn 500

John B. Merryman, Sparks, Md.
- Golden Harvest C. Pansy 410

Robert Moses, Limerick, Pa.
- Zeitler Actor's Foremost Maple 450

William J. Noble, Douglassville, Pa.
- Solitude's Fancy 520
- C. P. M. Bess 370
- Floaqua Farm Kenyon's Martha 485
- S and P Lin's Pearl 460
- Drake Farms Phyllis 550
- Stever's V. Olga 400

J. C. Penney, Gallatin, Mo.
- Hominy Hill R. K. Merry 1,350

Clarence Reed and Son, Slippery Rock, Pa.
- Golden Harvest C. Reticence 485
- Cloverland L. Faithful 500
- Greystone Jolly Orchid 450
- Stever's Distinctive Charlot 500

Harry B. Smith, New Providence, Pa.
- Begeacres Star's Elise 535

Robert S. Smith, Drumore, Pa.
- Wyno Laddy Paula 500

Vermont Guernsey Sale

BY JOSEPH PENDERGAST

THE 35th annual Vermont Guernsey Sale, held at the Fairgrounds, Rutland, on September 17, attracted a large number of buyers from New England and New York State. Known as the

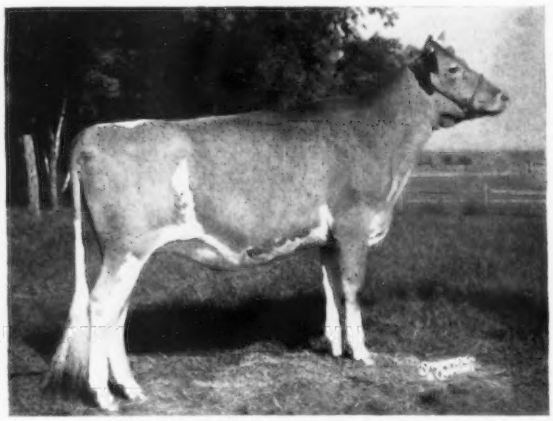

Hominy Hill R. K. Merry, second high in the Pennsylvania State Sale, consigned by Hominy Hill Farms and purchased by J. C. Penney, Gallatin, Mo., for $1,350.

Guernsey capital of New England, and the dairiest state in the Nation, Vermont Guernseys for many years have proven good investments for breeders throughout the northeast. The two largest buyers were Charles A. Peirce, East Taunton, Mass., and Mrs. John J. Glessner, II, Argilla Farm, Ipswich, Mass., who have come to the Vermont sales in the past to purchase many of their foundation cattle.

Thirty-eight head were sold through the State Sale for $14,060, an average of $370.00, which is the highest average since 1952. The top selling cow was number one in the catalog, Stronghold Perfect, a beautiful uddered cow, consigned by Horace W. Strong, Craftsbury Common, and selling to Mrs. Glessner for $600. Charles Peirce, who purchased five of the good ones, took the other two Stronghold consignments for $520 and $350. The next high selling cow, milking over 50 lbs. a day, was consigned by Robert Gove, Warren, a newcomer to the Vermont Sale. This nice cow, Gove's Carrie Delight, was purchased for $550 by Mrs. John J. Glessner, II, who was represented at the sale by her manager, Ralph E. Johnson.

A breakdown of the list of buyers shows that 14 head went to Massachusetts, seven to Connecticut, four to New Hampshire and two to New York, with the balance staying in Vermont.

The sale was managed by Dunn and Harwood, Cordaville, Massachusetts. E. M. (Mort) Granger, Jr., was auctioneer, and did his usual fine job. Oscar Crabtree worked the ring, and Mrs. William Dunn and Mrs. Richard Harwood clerked the sale, while Frank Erwin passed the slips.

Immediately following the State Sale, the annual Vermont Heifer Sale was held. Twenty-nine head were sold to 19 different buyers for $4,960, an average of $171.03. High selling animal in this sale was an outstanding senior yearling bull, Sterlingfat Maxim King, consigned by Arne Beck, Shelburne, and purchased by William T. Jordan, Boscawen, N. H., for $500, the only animal in this sale selling for $350 or more.

Following is a list of animals selling in the State Sale for $350 or more:

Appleton Farms, Ipswich, Mass.	
Glastenbury Theodore's Clara	$385
Joseph R. O. Burgess, Brandon, Vt.	
Green Meads Travler's Delma	350
William and Katherine Chilcoat and Ethel Payne, Millerton, N. Y.	
Glastenbury Peerless Lee	420
Clara W. Eddy, Newington, Conn.	
Dreamwold Doralina	410
Mrs. John J. Glessner, II, Ipswich, Mass.	
Stronghold Perfect	600
Bliss Farm T. Rose	360
Marsh Hill Para Vanessa	380
Gove's Carrie Delight	550
Ar-Kay Dancer Dimples	510
Robert Gove, Warren, Vt.	
Saddleback K. Darlette	370
E. Harley Grice, Middlebury, Vt.	
Marsh Hill Paressa	370
E. L., W. A. and L. H. MacKenzie, Keene, N. H.	
Herbro Acres Bambi	450
Chris Nielson and Sons, West Hartford, Conn.	
Allenholm King Sadie	360
North Farm Mermaid	370
Charles A. Peirce, East Taunton, Mass.	
Stronghold Dairy Iota	350
Stronghold Diamond Joyousness	520
Green Meads Countess Rosalie	360
Glastenbury Theodore's Diana	430
Glastenbury Royal's Rozalia	370
Clifton Porter, Cambridge, Vt.	
Brookdell Fairh	360
V. B. Savery and Son, Williamstown, Vt.	
Gove's Carol Delight	435
M. Robie and Edna H. Stevens, Groton, Mass.	
Hickory Ridge S. Edith	450

Crescent Hill Farms Dispersal

By William H. Juzi

The Crescent Hill herd, owned by Dr. M. E. Garner, Dayton, Pa., and under the management of Cecil Cooper, was dispersed at the Sale Pavilion, Lancaster, Pa., on October 8. The foundation of this herd came primarily from Charmel Farms, with added purchases from McDonald Farms.

Top of the sale at $675 was McDonald Farms Thor's Wannetta, purchased by Dr. Robert A. Probst, Warren, Pennsylvania. Dr. Probst was high buyer, spending $3,290 for nine head. Cecil Cooper will manage his herd.

The 51 head sold for $13,490, an average of $264.51. Considering the number of open heifers and calves, this average was very satisfactory. In the sale were nine heifers by Golden Harvest King's Hornet, a bull that was leased from Golden Harvest Farm and is now back at that establishment, having already sired a number of daughters in milk, with outstanding production. These calves were well appreciated. The top, a senior calf, selling for $320, went to Lauxmont Farms, Wrightsville, Pennsylvania.

The sale was managed by the Pennsylvania Guernsey Breeders Association. William H. Juzi read pedigrees, Walter Dupes, Elizabethtown, was the auctioneer, and fieldmen of the Association worked the ring.

Following is a list of animals selling for $350 or more:

Raymond Deppen, Dalmatia, Pa.	
Golden Harvest Maj. Georgia	$380
J. H. Ferree, Mackeyville, Pa.	
Charmel's Elect Ellen	510
Charmel's Elect's Dorothy	500
Earl Hepner, Dalmatia, Pa.	
Charmel's Hi Peer's Lou	360
Howard H. Nyce, Telford, Pa.	
Charmel's Hi Peer's Lil	400
Charmel's High Noble Suzann	625
Robert A. Probst, Warren, Pa.	
McDonald Farms Thor's Wanetta	675
Golden Harvest Rose Romona	600
Charmel's Elect Susie	480
Charmel's Hi Peer's Poinsetta	410
Harry B. Smith, New Providence, Pa.	
McDonald Farms Miss Yetive	410
Robert F. and Richard C. Speck, Dillsburg, Pa.	
Charmel's Elect Gardinia	400
Valentine Stawovy, Smithton, Pa.	
McDonald Farms Miss Ysolde	480

Wecco Acres Dispersal

By George W. Chambers

The Wecco Acres herd of 103 head, owned by W. E. Cushner, was dispersed at the farm, Stillwater, Minn., on October 12. In spite of the fact that the sale fell on the day of the first heavy snow storm, the 103 head sold for a total of $22,245, an average of $215.97 per head. The average was considered satisfactory, due to the fact that there was an unusually high proportion of calves and open heifers. Bob Melin, Anoka, managed the sale, Dr. C. L. Cole, University of Minnesota, read pedigrees, and Bud Seitz was the auctioneer.

The heaviest buyer was John M. Klaassen, Mountain Lake, who took 29 head for a total of $8,845. There were no extremely high prices, although the good sound cows averaged about $400. High cow, Wecco Marks Lula Belle, went to George D. Peterson, Wilson, Wis., at $465.

Mr. Cushner established his herd about 20 years ago, after serving for many years as manager of the famous Boeckman Ayrshire herd near St. Paul. He has been a leader in the Minnesota Twin City District G. B. A. and also a director of the Minnesota Guernsey Breeders Association. He was forced to sell his herd because of ill health.

Following is a list of animals selling for $350 or more:

Carl H. Becker, Sauk Rapids, Minn.	
Wecco Landmark Bess	$455
Ben Johannes, Jordan, Minn.	
Cobble Creek's Lad's Daisy	370
John M. Klaassen, Mountain Lake, Minn.	
Wecco Traveller's Mary Belle	440
Wecco Mark's Tinkle Belle	405
Wecco Master's Flora	350
Wecco Rocket's May Belle	370
Wecco Landmark Fancy	395
Wecco Mark's Faithful	405
Wecco's Sally Ann	385
Wecco Kings Alta	355
Wecco's Triumph's Carmel	350
Wecco Landmark's Belle	385
W. L. Kukowski, Georgetown, Minn.	
Wecco U of M Boy (Bull)	350
Ray Overby, Chetek, Wis.	
Cobble Creek Roy's Sally	380
George D. Peterson, Wilson, Wis.	
Wecco Marks Lula Belle	465
Gerald O. Rabe, Lake City, Minn.	
Wecco Master's Royal Mary	350
Wecco Vince's Tinkle Belle	360

Mississippi State Sale

By Ballard K. Bennett

The Mississippi State Sale was held in the Animal Husbandry Building, on the Mississippi State University campus, State College, on September 7. Thirty-five head sold for a total of $12,725 to average $363.57. This was somewhat of a decrease from the 1958 average.

Top of the sale was a very dairylike young cow consigned by Milton and Clarence Smith, Milclare Farms, Cleveland, Milclare Pacifier Frankie, selling for an even $800 to W. Lee Moore for his Lavon Farms, Plano, Texas. Contending bidder was L. J. Lane, bidding for Walker Farms, Stoneville. Second top, Hi-Hill Piper's Dorothy, was consigned by W. Murry Morgan, Hi-Hill Farms, Coldwater. She sold for $650 and was also purchased by Lavon Farms. Third top, Turman N. B. Lydia, was purchased by H. O. Fancher, Sr., Louisville. Mr. Fancher is a producer of Golden Guernsey for Walker Farms. High buyer was W. Lee Moore, who purchased six head for $3,070, and second high buyer was Mildred Q. Terry and James R. Troutman, Fernwood, who purchased four head for $1,465.

A pre-sale banquet was attended by about 40 breeders and guests. Arrangements for the banquet were made by Mr. and Mrs. Bill Lewis, Mr. and Mrs. Jack Barnett, and Dr. and Mrs. Harold Josey, Starkville. The sale was managed by the Mississippi G. B. A., with Thomas Callicott as chairman of the Sale Committee. Jack Barnett was superintendent of cattle and gave great assistance to consignors. Johnny Merryman served in the combined capacity of auctioneer and pedigree man. He was assisted in the ring by Thomas Callicott and Jimmie Walker. Dr. J. T. Miles, Head of the Dairy Department, Mississippi State University, clerked the sale, and slips were passed by Dr. John Buckalew, of the Dairy Department.

Following is a list of animals selling for $350 or more:

J. A. Castle and Son, Coldwater, Miss.	
Twin Oak's Sweetheart	$370
H. O. Fancher, Sr., Louisville, Miss.	
Green Ridge Princess Nellie	450
Turman N. B. Lydia	500
Jack Kean, Jr., Starkville, Miss.	
Sunnyland K. Rosita	360
Lavon Farms, Plano, Texas	
Hi-Hill Piper's Dorothy	650
Milclare Pacifier Frankie	800
Catherine Anna Lark	410
Turman's Butter Hannah	435
Walker Farms Curt Linda	475
David Mitchell, Lexington, Miss.	
Sunny Land C. Onita	360
Mildred Q. Terry and James R. Troutman, Fernwood, Miss.	
Milclare Colonel Merry	400
Walker Farms Max Lucille	440

Langmore Farms Dispersal

A complete dispersal of the Langmore Farms, Inc., herd, owned by Charles J. Moore, took place at the farm, Troy, N. Y., on October 26. The 145 head, including small calves, brought $48,445, an average of $334.10 per head. A large group of breeders from far and near were in attendance when the sale opened at 10:30 a. m. The cattle were sold to 65 buyers from nine states and Canada, with nearly half of the consignment purchased by New York breeders.

In opening the sale, Louis McL. Merryman remarked that Charlie Moore was one of the good judges of Guernsey cattle. He had been manager at Wyebrook Farms, Loudonville, N. Y., owned by C. L. A. Whitney, for a number of years, and 20 years ago selected 25 head from Wyebrook, strong in May Rose breeding, as a foundation for his Langmore herd.

Top of the sale was Langmore Dominant Exemption, a beautiful, large, upstanding two-year-old that had freshened in September. She was sold to W. M. Camp, Holliknoll Farm, Franklin, Va., represented by Rowland R. Beauvais, manager, for $3,100, with Jack Ball, manager of Blakeford Farm, Queenstown, Md., the contending bidder. "Exemption" was by Fairlawn K. Dominant, that had over 50 daughters and four sons in the sale, by Fairlawn H. Eastern King (Gold Star Sire), and out of Fairlawn H. Ismena, VG four times, three records over 600 lbs. of fat including 17435—812—Jr4—365—3x, she an own daughter of the outstanding Gold Star brood cow, Fairlawn Peerless Ermine. "Dominant Exemption" is out of Langmore Happy Exemption, she out of one of the best cow families developed by Charlie Moore, the Liberty Family, headed by Langmore Famous Liberty, 11843—584 — 9yrs — HIR — 351C — 3x. Incidentally, Jack Ball purchased Langmore Dominant Exemption's heifer calf for $350 and her dam, Langmore Happy Exemption, for $450 to add to the good herd being developed at Blakeford by Mr. and Mrs. Clarence Miles.

Second high of the sale was a real good four-year-old, Langmore Dominant Libby, that sold for $2,200 to Blakeford Farm, with Rowland Beauvais, John Calhoun and Roger Corbetta, contenders. "Libby," also by "Dominant," was out of the Liberty Family, as her dam, Langmore F. C. Liberty, 10198—540—Jr3—HIR—365—2x, was a daughter of Langmore Famous Liberty. Jack Ball also bought for Blakeford a maternal sister to "Dominant Libby," Langmore M. Liberty, born March 10, 1959, for $650.

Third high of the sale, Langmore Master Libby, was a daughter of "Dominant Libby," with lots of size and balance, and looked like she would develop into a top show prospect for next year. She sold for $1,100 to the University of Connecticut, Storrs, on the final bid of Robert E. Johnson, Associate Professor of Dairy Husbandry. The contending bidder was John Calhoun, Hoosick Falls, New York. "Master Libby" was by Langmore Dominant Master, a son of Fairlawn K. Dominant out of Fern-wood Mabel, 15783—825—6yrs—HIR—365—2x.

One other animal sold for $1,000, Langmore Dominant Pendant, to Dr. Howard J. White, Monterey Farm, Middletown, Del., represented at the sale by George W. Snyder. Dr. White purchased Pendant's full sister, Langmore Dominant Independence, 12523—616—Sr2—365—3x, in the 1957 Green Meadow Sale, and she has done well for him.

Many of the animals in the sale were bred to Nyala King's Cavalier, a son of "Eastern King" out of Fairlawn Peerless Ermine, owned by John E. Calhoun and Sons, Hoosick Falls, New York. They selected 10 head, seven by "Dominant," including a two-year-old son of Langmore Prem Fancy, 12683—*677—Jr4—HIR—305—2x, Langmore Fancy Dominant, to add to their good herd. Four Guernsey breeders from Ontario selected 25 head for $6,015. Ernest Crossland, Newmarket, purchased seven head; Sanford K. Bonham, Jerseyville, seven head; J. H. Cameron, Marval, six head, and H. H. McNally, Galt, five head. The cattle sold were the kind that will do well in their new homes.

The sale was managed by The Merryman Company, Sparks, Maryland. Louis McL. Merryman read pedigrees, John Merryman cried the sale and kept it moving along nicely, and George W. "Dutch" Snyder, St. Johns, Pa., Oscar Crabtree, Richmond, Mass., and Archie Young, Dover, N. H., worked the ring. Frank Erwin passed the slips, and the sale was clerked by Mrs. Helen Campbell, Troy, New York.

Following is a list of animals selling for $350 or more:

Blakeford Farm, Queenstown, Md.	
Langmore M. Liberty	$650
Langmore Dominant Libby	2,200
Langmore Happy Exemption	450
Heifer Calf	350
Harry Blessing, Wrightsville, Pa.	
Langmore Dominant Fayette	525
John E. Calhoun and Sons, Hoosick Falls, N. Y.	
Langmore Fancy Dominant (Bull)	350
Langmore Dominant Queenie	410
Langmore Dominant Bride	375
Challengers Valley View Maude	410
J. H. Cameron, Marval, Ont., Canada	
Langmore Happy Jewell	350

W. M. Camp, Franklin, Va.
Fairlawn K. Zinda 850
Langmore Dominant Exemption ... 3,100
Langmore Dominant Frances 775
Ernest Crossland, Newmarket, Ont., Canada
Wye Heights Tart 450
Langmore Dominant Lady 500
Jane's Gloria 390
W. S. Embury, Gainesville, N. Y.
Langmore Noble Veldine 365
Langmore Majestic's Brightness 385
Gilbert Farrington, South Willington, Conn.
Langmore F. C. Liberty 400
Glen L. Giesy, Lyons, N. Y.
Langmore Dominant Grace 500
Charles Greenbacker and Sons, Inc., Meriden, Conn.
Langmore Prem Colleen 450
Gene Harding, Brookville, Pa.
Langmore Dominant Delores 475
Harry Harris, Cornwall Bridge, Conn.
Langmore Dominant Sadie 750
Herbert Kelso, Sparks, Md.
Langmore Dominant Loraine 360
Langmore Dominant Lorinda 400
John and Alice Lane, Ballston Springs, N. Y.
Langmore Dominant Jewell 350
Clarence Marsh, Canandaigua, N. Y.
Doral Farm Princess Delores 535
Richard H. Merritt, Farmington, Conn.
Langmore Actor's Premier (Bull) ... 500
Darwin S. Morse, Richmond, Mass.
Gayhead's L. F. Honey 600
William J. Murphy, Stamford, N. Y.
Langmore Dominant Veldine 460
Doral Farm Princess Loraine 460
Golden Harvest C Lilian 410
McDonald Farms Steadfast Seva ... 470
Willard and William Peck, Schuylerville, N. Y.
Langmore Dominant Kitty 470
Leonard J. Pett, Ilion, N. Y.
Langmore Dominant Patria 410
Leon P. Randall, Cortland, N. Y.
Langmore Dominant Moonlight ... 410
David Sibbald, Salisbury, Conn.
Langmore Dominant Patricia 360
Stony Batter Farm, Cornwall Bridge, Conn.
Langmore Pharaoh's Bouquet 850
University of Connecticut, Storrs, Conn.
Langmore Master Libby 1,100
Langmore Dominant Honey 775
Langmore M Kitty 400
Herman R. Weingart and Sons, Lebanon, Conn.
Langmore Dominant Queen 475
Dr. Howard J. White, Middletown, Del.
Langmore Dominant Pendant 1,000
Francis E. Wilson, Lee, Mass.
Langmore Dominant Nira 350
Paul Kent Winne, Feura Bush, N. Y.
Langmore Dominant Fortune 375
J. Rohrer Witmer, Willow Street, Pa.
Tarbell Countess Pansy 645

Applicants For Membership

THE following Guernsey breeders have applied for membership in The American Guernsey Cattle Club:

INDIANA: Robert N. Walker, Logansport, recommended by Fred S. Eikelberner.

MICHIGAN: Elmwood Farms, Frankenmuth, recommended by Howard H. Colby.

VIRGINIA: E. E. Keister, Strasburg, recommended by The Lutheran Children's Home of the South.

Milk Bill Is Increased

A house bill providing to increase funds for the special milk program to 81 million for the fiscal year of 1960 and 84 million for 1961, was approved by the Senate recently. In line with recommendations of the National Milk Producers Federation, the increase was made over a Senate bill passed in April, which had set the amounts at 80 million per year for both years. The 1959 funds, ended June 30, originally were placed at 75 million, but were raised to 78 million in emergency legislation last March.

From the Home Office...

(*Continued from page 989*)

(All production requirements are on an ME—305—2x basis.)

Requirements for Sire: 1—A; 2—B; 3—Son of A and C; 4—Son of A and a daughter of C; 5—Son of A and a maternal sister of C; 6—Son of A and D; 7—Son of A and the dam, daughter or maternal sister that qualifies D; 8—Son of B and C; 9—Son of B and daughter of C; 10—Son of B and a maternal sister of C; 11—Son of B and D, and 12—Son of B and the dam, daughter or maternal sister that qualifies D.

Requirements for Dam: 1—C; 2—A qualifying daughter of C; 3—A daughter of C sired by A or B; 4—A maternal sister of C; 5—A daughter of a qualifying daughter of C sired by A or B; 6—D; 7—The dam, daughter or maternal sister that qualifies D, and 8—A daughter of D sired by A or B.

The official production testing and classification programs of The American Guernsey Cattle Club are the tools available for every breeder to use in adding value to his cattle, and to help him breed and develop a better herd. The Sire Summary program assembles and summarizes the results of these two programs, by sires, and publishes the information in a form that is easily used by all students of breeding. The Gold Star program recognizes sires, dams and breeders who have met rigid requirements established by the Club. As these programs become more mature, they can have a greater influence on the improvement of the breed.

GREAT FUTURE FOR GUERNSEYS

Surpluses of milk and dairy products are rapidly diminishing in the United States. For the first time in years, the latest monthly bulletin from the Commodity Credit Corporation, which quotes the prices on various commodities in stock, did not include butter. Recent reports from the USDA indicate that the government purchases of milk solids-not-fat were down, and that the volume of SNF in the warehouses was the lowest in a long time. Several Golden Guernsey distributors have reported a shortage of qualified Golden Guernsey milk in their areas. Sales under the Golden Guernsey trade-mark program in the United States for the year, to date, are approximately five per cent ahead of a year ago. This is a much greater increase than the percentage increase for all milk sales.

Recent reports indicate that cholesterol is not the only culprit in the atherosclerosis problem. The triglycerides (or esters of glycerine) in food are coming increasingly under suspicion of causing the build-up of fatty tissue on the walls of blood vessels.

A great reward in personal satisfaction, and also a financial reward, awaits the breeder of registered Guernsey cattle who develops a herd that is uniform both in high production and good body conformation.

New Mexico State Fair

By A. Wendell Fuhriman

The exhibitors at the new Mexico State Fair enjoyed the rapid-fire judging of William K. Hepburn, Jr., Genoa, Nev., on September 30 at Albuquerque. Judging started at 8:30 a. m., and with the exhibitors' promptness in bringing the cattle into the ring, Judge Hepburn had the 82 head in the open class and groups all placed by 1:30 p. m. His good judging and reasons were enjoyed by both the ringside and exhibitors.

Price-Black Farms, Arrey, won the senior and grand championship for females on Willow Brook Select Queen. She headed a strong class of aged cows and last year she was also the first prize aged cow. Lonnie Cox, Albuquerque, won the junior championship for females on Riverview Promises' Banshee. This heifer headed a strong class of eight senior yearlings and was an outstanding junior champion. Lonnie purchased "Banshee" at the Colorado State Guernsey Sale last July. Senior and grand championship for bulls went to Mr. and Mrs. C. L. Wasmer, Albuquerque, on Bluff View Satin. This bull has had strong competition the two previous years, and this was his first showing in the mature class. He has developed tremendously in body during the past year, and could stand strong competition in most major shows. Junior championship for bulls was taken by Price-Black Dedo's Governor, first in the junior bull calf class and exhibited by Price-Black Farms. L. G. Zartman was premier breeder, and Price-Black Farms premier exhibitor.

All the cattle at the New Mexico show were well fitted and presented. George Thatcher, Albuquerque, had to withdraw his show string of 22 head a week before the show, as he had to spend some time in the hosptial. Had the Thatcher string been on exhibit, it would have added competition to the show. George has returned home and is now recovering his usual good health.

Following is a list of awards:

Senior and Grand Champion Bull
Bluff View Satin, Mr. and Mrs. C. L. Wasmer, Albuquerque.

Junior Champion Bull
Price-Black Dedo's Governor, Price-Black Farms, Arrey.

Senior and Grand Champion Female
Willow Brook Select Queen, Price-Black Farms.

Junior Champion Female
Riverview Promises' Banshee, Lonnie Cox, Albuquerque.

Junior Bull Calf
1, Price-Black Dedo's Governor, Price-Black Farms; 2, Marlea Royal Rival, L. G. Zartman, Albuquerque; 3, Mari-Mac Warriors Gail, J. Mack Rasband, Albuquerque.

Senior Bull Calf
1, Bluff View Salutatorian, Mr. and Mrs. C. L. Wasmer; 2, Price-Black Emily's Apache, Price-Black Farms; 3, Was-Mere Satin's Silver, Mr. and Mrs. C. L. Wasmer.

Bull, 1 Year and Under 18 Months
1, Manzano View Paschal's Dandy, Lonnie Cox; 2, Sandia Vista Gretta's Laddy, J. K. Zartman, Belan; 3, Price-Black Gail's Leader, Price-Black Farms.

Bull, 18 Months and Under 2 Years
1, Meadow Lodge Leader's King, Price-Black Farms; 2, Marlea Czar Pullman, L. G. Zartman.

Bull, 2 Years and Under 3
1, Price-Black Harriet's Julius, Price-Black Farms; 2, Adohr Sultan Ellis, Lonnie Cox; 3, Bluff View Statesman, Mr. and Mrs. C. L. Wasmer.

Bull, 3 Years and Over
1, Bluff View Satin, Mr. and Mrs. C. L. Wasmer; 2, Adohr Pretor's Prospector, Price-Black Farms; 3, Prince Noble of Marlea, L. G. Zartman.

Junior Heifer Calf
1, Manzano View Flame, Lonnie Cox; 2, Price-Black Viceroy's Dagnar, Price-Black Farms; 3, Marlea R. B. Souvenir, L. G. Zartman.

Senior Heifer Calf
1, Was-Mere Satin's Angie, Mr. and Mrs. C. L. Wasmer; 2, Marlea Royal Eloise, L. G. Zartman; 3, Marlea Killy, L. G. Zartman.

Heifer, 1 Year and Under 18 Months
1, NMAC Ideal's Jill, New Mexico State University, University Park; 2, Bluff View Saturn's Rosalind, Mr. and Mrs. C. L. Wasmer; 3, Manzano View Dandy's Star, Lonnie Cox.

Heifer, 18 Months and Under 2 Years
1, Riverview Promises' Banshee, Lonnie Cox; 2, Was-Mere Augusta's Bonnie, Mr. and Mrs. C. L. Wasmer; 3, Bluff View Saturn's Julia, Mr. and Mrs. C. L. Wasmer.

Cow, 2 Years and Under 3
1, Four Winds Diane, Price-Black Farms; 2, Marlea Emblem Lady, L. G. Zartman; 3, Royal's Morning Star of Marlea, L. G. Zartman.

Cow, 3 Years and Under 4
1, Grandvu Mel Phila, Price-Black Farms; 2, Sarival Souvenir's Rebecca, David Zartman, Albuquerque; 3, Cache Meadow Prince's Trim, Lonnie Cox.

Cow, 4 Years and Under 5
1, Sarival Royal Fernetta, L. G. Zartman; 2, Grandvu Mel Deletta, Price-Black Farms; 3, Cooper's Inmarlevi's Angie, Mr. and Mrs. C. L. Wasmer.

Cow, 5 Years and Over
1, Willow Brook Select Queen, Price-Black Farms; 2, Clovertop Bonny Gill, New Mexico State University; 3, Mission Ranch Florabeth, L. G. Zartman.

Junior Get of Sire
1, Lonnie Cox on get of Adohr Johanna Dandy; 2, Mr. and Mrs. C. L. Wasmer on get of Bluff View Satin; 3, Price-Black Farms on get of Palmway Select Leader.

Senior Get of Sire
1, L. G. Zartman on get of Don Betty Boo Royal; 2, Mr. and Mrs. C. L. Wasmer on get of Wilgorlan Farms Saturn; 3, Lonnie Cox on get of Adohr Johanna Dandy.

Produce of Dam
1, Lonnie Cox on produce of Adohr Steadfast Lass; 2, Mr. and Mrs. C. L. Wasmer on produce of Pine Grove P. Rosalind; 3, Mr. and Mrs. C. L. Wasmer on produce of Western Glow Lady Augusta.

Best Three Females
1, L. G. Zartman; 2, J. Mack Rasband; 3, Lonnie Cox.

Dairy Herd
1, Price-Black Farms; 2, L. G. Zartman; 3, Lonnie Cox.

Premier Breeder
L. G. Zartman.

Premier Exhibitor
Price-Black Farms.

Boulder County, Colo., Fair

By Dawson Jordan

On August 23, Guernseys were shown at the Boulder County, Colo., Fair. There were 106 head shown by 38 exhibitors. Dr. C. H. Norton, head of the Dairy Department at Kansas State University, served as judge, and did an excellent job of placing and giving reasons.

Senior and grand championship went to Shining Star's Flaunt, owned by Colorado State University and bred by Earl Harper, Yuma. "Flaunt" is a tremendous bodied cow, showing a lot of quality and strength in the mammary system. Reserve championship went on the very strong two-year-old, Guern-Dean C. Bell, owned by 4-H'er Kay Forsyth, and bred by her father, Dean Forsyth of Longmont. "Bell" also stood first in the best uddered cow class. Junior championship for females was awarded to an outstanding senior yearling heifer, bred and owned by Colorado State University, C. S. U. Jeanie Aristocrat.

The male classes were small, but exhibited a lot of quality and type. Senior and grand championship for males went to the Honorable Mention All-American junior yearling of 1958, bred and owned by Colorado State University, Colo AM Pride's Booster. A son of "Booster," C. S. U. Sir Rose Booster, was awarded junior and reserve championship for males. This senior bull calf showed all the style and conformation that his sire showed in previous years.

First place junior and senior gets of sire went to gets of McDonald Farms King Lear, which were shown by Mr. and Mrs. Wallace Kaufman, La Salle. Breeder's young herd was also won by Wallace Kaufman.

Following is a list of first place winners:

Senior and Grand Champion Bull
Colo AM Pride's Booster, Colorado State University, Fort Collins.

Junior and Reserve Champion Bull
C. S. U. Sir Rose Booster, Colorado State University.

Senior and Grand Champion Female
Shining Star's Flaunt, Colorado State University.

CHAMPIONS

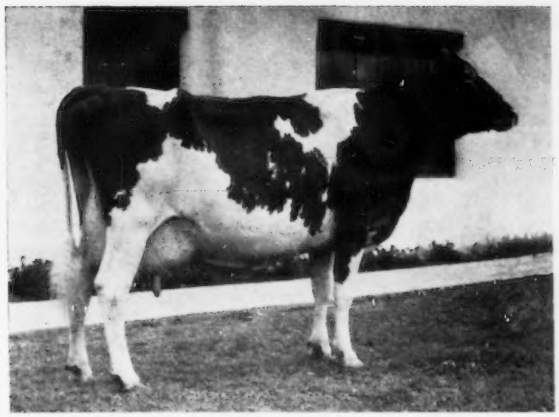

Willow Brook Select Queen, senior and grand champion female at the New Mexico State Fair, owned by Price-Black Farms, Arrey, New Mexico.

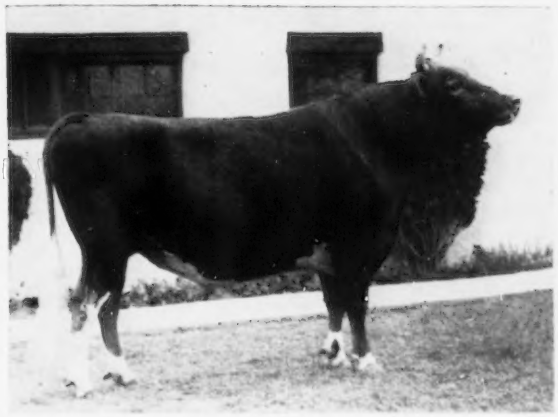

Bluff View Satin, senior and grand champion bull at the New Mexico State Fair, owned by Mr. and Mrs. C. L. Wasmer, Albuquerque, New Mexico.

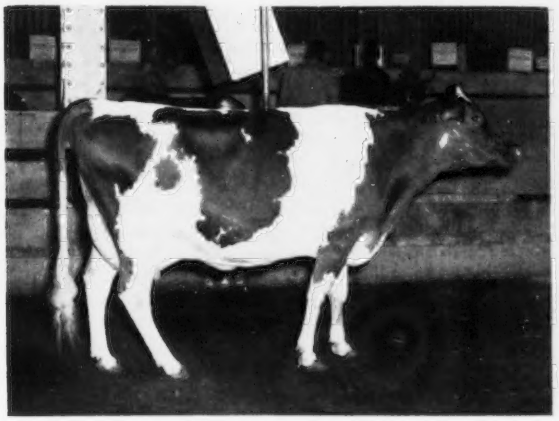

Red Hill Vendora, senior and grand champion female at the Oklahoma State Fair, owned by Vergil Lorenz, Jr., Hitchcock, Okla.

Roetta Cherry's Royal Ann, senior and grand champion female at the Evergreen State Fair, Pullman, Wash. Left to right, T. A. Roetcisoender, Everett, Wash., owner; Washington's Governor, Albert Rosellini; Mrs. Roetcisoender, and Washington's Lt. Governor, John Cherberg.

RESERVE CHAMPION FEMALE
Guern-Dean C. Bell, Kay Forsyth, Longmont.

JUNIOR CHAMPION FEMALE
C. S. U. Jeanie Aristocrat, Colorado State University.

JUNIOR BULL CALF
Entry, Mr. and Mrs. W. A. Randall, Longmont.

SENIOR BULL CALF
C. S. U. Sir Rose Booster, Colorado State University.

BULL, 1 YEAR AND UNDER 18 MONTHS
Entry, Mr. and Mrs. W. A. Randall.

BULL, 18 MONTHS AND UNDER 2 YEARS
Entry, Wallace Kaufman, LaSalle.

BULL, 2 YEARS AND UNDER 3
Colo AM Pride's Booster, Colorado State University.

BULL, 3 YEARS AND OVER
Entry, Gerhard C. Miller, Berthoud.

JUNIOR HEIFER CALF
Entry, Margaret Erwin, Loveland.

SENIOR HEIFER CALF
Entry, Richard W. Martin, Longmont.

HEIFER, 1 YEAR AND UNDER 18 MONTHS
Entry, Edwin B. Maelzer, Loveland.

HEIFER, 18 MONTHS AND UNDER 2 YEARS
C. S. U. Jeanie Aristocrat, Colorado State University.

COW, 2 YEARS AND UNDER 3
Guern-Dean C. Bell, Kay Forsyth.

COW, 3 YEARS AND UNDER 4
Entry, Colorado State University.

COW, 4 YEARS AND OVER
Shining Star's Flaunt, Colorado State University.

BEST UDDERED COW
Guern-Dean C. Bell, Kay Forsyth.

JUNIOR GET OF SIRE
Wallace Kaufman on get of McDonald Farms King Lear.

GET OF SIRE
Wallace Kaufman on get of McDonald Farms King Lear.

PRODUCE OF DAM
Kay Forsyth and Wallace Kaufman.

BREEDER'S YOUNG HERD
Wallace Kaufman.

Evergreen State Fair

Monroe, Wash., September 4

JUDGE: Dr. A. O. Shaw, State University of Washington, Pullman.

66 Head Shown

EXHIBITORS: Ruth Douglas, Snohomish; Jim Ferguson, Mt. Vernon; W. D. Larson, East Stanwood; Elmer Norgaard, East Stanwood; T. A. Roetcisoender, Everett; Keith Shahan, Marysville; Valley Gem Farms, Arlington.

SENIOR AND GRAND CHAMPION BULL
Fer-Manor Juggernaut, Elmer Norgaard and Jim Ferguson.

RESERVE CHAMPION BULL
Chukluck Maids Magician, Valley Gem Farms.

JUNIOR CHAMPION BULL
Valley Gem Sandra's Magic, Valley Gem Farms.

SENIOR AND GRAND CHAMPION FEMALE
Roetta Cherry's Royal Ann, T. A. Roetcisoender.

RESERVE CHAMPION FEMALE
Roetta Cherry Blossom, T. A. Roetcisoender.

JUNIOR CHAMPION FEMALE
Dugeth Lucky Lou's Lorane, W. D. Larson.
JUNIOR BULL CALF
El-Nor-La's W. Strong Boy, Elmer Norgaard.
SENIOR BULL CALF
Valley Gem Sandra's Magic, Valley Gem Farms.
BULL, 1 YEAR AND UNDER 18 MONTHS
Valley Gem Puribus, Valley Gem Farms.
BULL, 2 YEARS AND UNDER 3
Fer-Manor Juggernaut, Elmer Norgaard and Jim Ferguson.
BULL, 3 YEARS AND OVER
Valley Gem Sandra's King, Valley Gem Farms.
JUNIOR HEIFER CALF
Two-R-Rah Hector's Debutante, Ruth Douglas.
SENIOR HEIFER CALF
Roetta Blossom's Leada, T. A. Roetcisoender.
HEIFER, 1 YEAR AND UNDER 18 MONTHS
Roetta Cherry's Marshanio, T. A. Roetcisoender.
HEIFER, 18 MONTHS AND UNDER 2 YEARS
Dugeth Luck Lou's Lorane, W. D. Larson.
COW, 2 YEARS AND UNDER 3
(Not in milk)
Graysmarsh Aray, Keith Shahan.
COW, 2 YEARS AND UNDER 3
(In milk)
Riverview Cascade Doretta, T. A. Roetcisoender.
COW, 3 YEARS AND UNDER 4
Maxvales B. Boy's Bonnie, T. A. Roetcisoender.
COW, 4 YEARS AND UNDER 5
Roetta Cherry's Royal Ann, T. A. Roetcisoender.
COW, 5 YEARS AND OVER
Roetta Cherry Blossom, T. A. Roetcisoender.
GET OF SIRE
Valley Gem Farms on get of Yellow Creek King's Emblem.
PRODUCE OF DAM
T. A. Roetcisoender on produce of Roetta Cherry.
BEST THREE FEMALES
T. A. Roetcisoender.
DAIRY HERD
T. A. Roetcisoender.

Mid America Fair

Topeka, Kansas, September 16

JUDGE: P. C. McGilliard, Stillwater, Okla.

EXHIBITORS: Vergil Lorenz, Jr., Hitchcock, Okla.; Red Hill Farm, Hitchcock, Okla.; Elvon and John Van Dalsem, Fairview; H. E. Weil, Edna; Albert J. Winn, Burlington.

JUNIOR AND GRAND CHAMPION BULL
Norgerts Royal D Scotsman, Albert J. Winn.
SENIOR AND RESERVE GRAND CHAMPION BULL
Oven's Ulysses, H. E. Weil.
RESERVE SENIOR CHAMPION BULL
Supreme Actor, H. E. Weil.
RESERVE JUNIOR CHAMPION BULL
Red Hill Transit, Vergil Lorenz, Jr.
SENIOR AND GRAND CHAMPION FEMALE
Red Hill Vendora, Vergil Lorenz, Jr.
RESERVE SENIOR AND GRAND CHAMPION FEMALE
Foremost Marette, Albert J. Winn.
JUNIOR CHAMPION FEMALE
Red Hill Charmene, Vergil Lorenz, Jr.
RESERVE JUNIOR CHAMPION FEMALE
Red Hill Queenie, Red Hill Farm.
BULL CALF, UNDER 1 YEAR
Red Hill Transit, Vergil Lorenz, Jr.
BULL, 1 YEAR AND UNDER 18 MONTHS
Red Hill Hi-Note, Vergil Lorenz, Jr.
BULL, 18 MONTHS AND UNDER 2 YEARS
Norgerts Royal D Scotsman, Albert J. Winn.
BULL, 2 YEARS AND UNDER 3
Supreme Actor, H. E. Weil.
BULL, 3 YEARS AND OVER
Oven's Ulysses, H. E. Weil.
HEIFER CALF, UNDER 1 YEAR
Red Hill Charmene, Vergil Lorenz, Jr.
HEIFER, 1 YEAR AND UNDER 18 MONTHS
Winn Marquis Lucille, Albert J. Winn.
HEIFER, 18 MONTHS AND UNDER 2 YEARS
Red Hill Queenie, Red Hill Farm.
COW, 2 YEARS AND UNDER 3
Red Hill Verla, Vergil Lorenz, Jr.
COW, 3 YEARS AND UNDER 4
Red Hill Verity, Vergil Lorenz, Jr.
COW, 4 YEARS AND UNDER 5
Red Hill Vendora, Vergil Lorenz, Jr.
AGED COW
Foremost Marette, Albert J. Winn.
BEST UDDERED COW
Red Hill Vendora, Vergil Lorenz, Jr.
JUNIOR GET OF SIRE
Albert J. Winn on get of Marette's Marquis of Winnmea.
SENIOR GET OF SIRE
Vergil Lorenz, Jr., on get of Rosebuds Farm C. Vernon.
PRODUCE OF DAM
Red Hill Farm on produce of Red Hill Verity.
BEST THREE FEMALES
(Bred and owned by exhibitor)
Vergil Lorenz, Jr.
DAIRY HERD
Vergil Lorenz, Jr.
PREMIER BREEDER
Red Hill Farm.
PREMIER EXHIBITOR
Vergil Lorenz, Jr.

Payne County Free Fair

Stillwater, Okla., September 7-10

EXHIBITORS: Johnny Carothers, Ripley; Hughie Kinkade, Ripley; Terry McClaury, Cushing; Michael and Wilbur McGuire, Ripley.

SENIOR AND GRAND CHAMPION BULL
Red Hill V C, Johnny Carothers.
SENIOR AND GRAND CHAMPION FEMALE
Quapaw Valley Wanda, Wilbur McGuire.
JUNIOR AND RESERVE GRAND CHAMPION FEMALE
Sooner Valley Luann, Michael McGuire.
AGED BULL
Red Hill V C, Johnny Carothers.
HEIFER CALF, UNDER 1 YEAR
Sooner Valley L Joy, Michael McGuire.
HEIFER, 1 YEAR AND UNDER 18 MONTHS
Sooner Valley Luann, Michael McGuire.
HEIFER, 18 MONTHS AND UNDER 2 YEARS
Sooner Valley Winnie, Michael McGuire.
COW, 2 AND 3 YEARS OLD
Entry, Johnny Carothers.
AGED COW
Quapaw Valley Wanda, Wilbur McGuire.

Junior Division

GRAND CHAMPION FEMALE
Elmkier Maxim Mac Polly, Michael McGuire.
HEIFER CALF, UNDER 1 YEAR
Entry, Terry McClaury.
HEIFER, 1 YEAR AND UNDER 18 MONTHS
Sooner Valley Becky, Michael McGuire.
HEIFER, 18 MONTHS AND UNDER 2 YEARS
Entry, Hughie Kinkade.
COW, 2 AND 3 YEARS OLD
Quapaw Valley Beryle, Michael McGuire.
AGED COW
Elmkier Maxim Mac Polly, Michael McGuire.

Pennsylvania Junior Dairy Show

THE fourth Pennsylvania Junior Dairy Show was held at the Farm Show Building, Harrisburg, on September 17, with 31 FFA and 88 4-H Guernseys being shown. Henry Thomas, herdsman at McDonald Farms, Cortland, N. Y., was the judge.

It was a family affair with the championships of the show. Stephen Witmer exhibited Hayland's K. Lady Kent, a four-year-old McDonald Farms Pre Kelvin daughter, as the grand champion FFA animal. His sister, Ann Louise, showed her three-year-old, East Malta Jeweler's Pearl, to champion 4-H Club Guernsey. Steve and Ann are children of Mr. and Mrs. Nelson Witmer, owners of East Malta Farms, Dalmatia.

The reserve FFA champion was owned by William Hutchison, West Alexander, while the reserve 4-H champion was exhibited by Karl Bender, Landisville.

To be eligible to exhibit in this show the calves must have been awarded a blue ribbon at the six various district shows in the state. At this time, Pennsylvania Guernsey breeders select five or six head to send to the National Dairy Show at Waterloo, Iowa, to represent the state in the National Junior Show. The Youth Committee, consisting of Eugene Harding, Brookville, chairman, and Ellis Anders, Lansdale, Eugene Hege, Fayetteville, and Robert Neff, Alexandria, selected Stephen Witmer, Dalmatia; Ann Louise Witmer, Dalmatia; William F. Ferguson, Kirkwood; Karl Bender, Landisville; Sherrill Smith, Bedford, and Janet Witmer, Dalmatia.

Following is a list of first place winners:

FFA
CHAMPION FEMALE
Hayland's K. Lady Kent, Stephen Witmer, Dalmatia.
RESERVE CHAMPION FEMALE
Entry, William G. Hutchison, West Alexander.
JUNIOR HEIFER CALF
Entry, William G. Hutchison.
SENIOR HEIFER CALF
Entry, Richard Gangler, Mt. Pleasant Mills.

Ann Louise Witmer, Dalmatia, Pa., and her 4-H champion at the Pennsylvania Junior Dairy Show, East Malta Jeweler's Pearl.

HEIFER, 1 YEAR AND UNDER 18 MONTHS
Entry, Wayne D. Mummey, Sunbury.
HEIFER, 18 MONTHS AND UNDER 2 YEARS
Entry, Charles M. Rhoades, Venus.
COW, 2 YEARS AND UNDER 3
Entry, H. Ross Ferguson, Jr., Kirkwood.
COW, 3 YEARS AND OVER
Hayland's K. Lady Kent, Stephen Witmer.

4-H

CHAMPION FEMALE
East Malta Jeweler's Pearl, Ann Louise Witmer, Dalmatia.
RESERVE CHAMPION FEMALE
Entry, Karl Bender, Landisville.
JUNIOR HEIFER CALF
Entry, Tina E. Snavely, Middletown.
SENIOR HEIFER CALF
Entry, Karl Bender.
HEIFER, 1 YEAR AND UNDER 18 MONTHS
Entry, Glenn O. Ebersole, Duncannon.
HEIFER, 18 MONTHS AND UNDER 2 YEARS
Entry, Linda Lodge, Cambridge Springs.
COW, 2 YEARS AND UNDER 3
Entry, William F. Ferguson, Kirkwood.
COW, 3 YEARS AND OVER
East Malta Jeweler's Pearl, Ann Louise Witmer.
DISTRICT GROUP
Central.

Midland Empire Fair

Billings, Mont., August 10
31 Head Shown

EXHIBITORS: Arvin Banderob, Worden; R. E. Banderob and Sons, Worden; Herman Becker, Ballantine.
JUNIOR AND GRAND CHAMPION BULL
Fairlawn Choice's Peer, Herman Becker.
RESERVE CHAMPION BULL
Westlynn C Northman, R. E. Banderob and Sons.
SENIOR AND GRAND CHAMPION FEMALE
Graysmarsh Noble Astor, R. E. Banderob and Sons.
RESERVE CHAMPION FEMALE
Wyno Merry Mab, Herman Becker.
JUNIOR CHAMPION FEMALE
Becker Farm's Sweet Lass, Herman Becker.
JUNIOR BULL CALF
Glenarrow's N. Trademan, R. E. Banderob and Sons.
SENIOR BULL CALF
Fairlawn Choice's Peer, Herman Becker.
JUNIOR HEIFER CALF
Glenarrow's Lula Marie, R. E. Banderob and Sons.
SENIOR HEIFER CALF
Glenarrow's Cyrene's Fay Ann, R. E. Banderob and Sons.
HEIFER, 1 YEAR AND UNDER 18 MONTHS
Becker Farm's Melody, Herman Becker.
HEIFER, 18 MONTHS AND UNDER 2 YEARS
Becker Farm's Sweet Lass, Herman Becker.
COW, 2 YEARS AND UNDER 3
Wyno Merry Mab, Herman Becker.
COW, 3 YEARS AND UNDER 4
Graysmarsh Noble Astor, R. E. Banderob and Sons.
MATURE COW
Glenarrow's May, Arvin Banderob.
BEST UDDERED COW
Graysmarsh Noble Astor, R. E. Banderob and Sons.
BEST THREE FEMALES
Herman Becker.
DAIRY HERD
R. E. Banderob and Sons.

Massachusetts Field Day

BY MERRILL P. RICHEY

MASSACHUSETTS Guernsey breeders again staged a successful field day show, held in conjunction with the Worcester County Farmers' Field Day. A large percentage of the estimated 16,000 farmers attending the field day saw the Guernseys judged by Carroll Chase, manager of Bren Bern Farm, Stepney, Connecticut.

On July 31, Mr. Chase placed the 41 animals in the junior show. The winning two-year-old, Dreamland H. F. J. Salena, owned by Robert King, New Braintree, was selected as grand champion. The junior heifer calf class was won by Linda Sue Pease, Auburn, with Cragscut Cadet's Gypsy. Gayvil Albion's Madaline, shown by Barbara Jenkins, Charlton, was first prize senior heifer calf, and the junior yearling that topped the class in the junior and open show was Dreamland Cadet's Sara, owned by Berkley King, New Braintree. Robert Goodfield, Hardwick, exhibited Alert's Royal of Hardwick, the first prize senior yearling, to complete the junior show.

The open show was held the next day, with 79 animals being shown. Wethersfield Actor's Maxim, the first prize yearling bull, shown by Wethersfield Farm, Danvers, was made grand champion over Green Meads Travler's Titan, the winner of the bull calf class for Darwin S. Morse, Richmond.

The junior champion female was Charlescote Gale, the winning senior yearling heifer shown by Charlescote Farm, owned by Richard Saltonstall, Sherborn. Charlescote also won the junior heifer calf class with Charlescote Warbler. A newcomer to the show ring, Gayvil Farms, owned by Mrs. Ruth Dyer Wells, Charlton, exhibited the first prize senior heifer calf, Gayvil Albion's Eurus.

Charlescote Noble's Bountiful was senior and grand champion for Mr. Saltonstall, after winning the good aged cow class. She was made grand champion over Mainstone Nebo's Joy, owned by Mainstone Farm, Wayland, the first prize three-year-old. Heading the line-up in the four-year-old class was Wethersfield Actor's Ceres, owned by Wethersfield. Charlescote scored again in the two-year-old class, winning the blue with Charlescote Marion, in a close placing over Dreamland H. F. J. Salena, junior show champion.

In the group classes, Wethersfield Farm, Danvers, won both the junior and senior get of sire classes with the offspring of Wethersfield Actor. Wolfpen Farm, Southboro, owned by Cameron Bradley, won the produce of dam class with the offspring of Wolfpen Autumn.

Much credit for the success of the show must go to the committee: William Cochran, chairman, Chauncey West and Cameron Bradley, and to Mr. and Mrs. Roy Parker for their time and effort in assisting with the show. A hearty vote of thanks must be extended to Howard and Sumner Jordan and families, hosts to the field day.

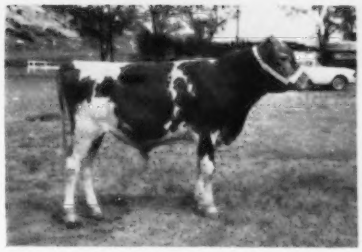

Fairlawn Choice's Peer, junior and grand champion bull at the Midland Empire Fair, owned by Herman Becker, Ballantine, Mont.

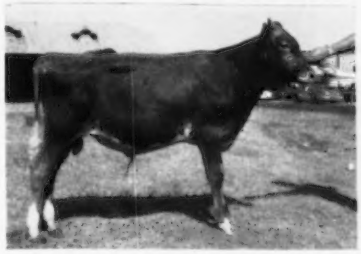

Westlynn C. Northman, reserve champion bull at the Midland Empire Fair, owned by R. E. Banderob and Sons, Worden, Mont.

Graysmarsh Noble Astor, senior and grand champion female at the Midland Empire Fair, owned by R. E. Banderob and Sons.

Wyno Merry Mab, reserve champion female at the Midland Empire Fair, owned by Herman Becker.

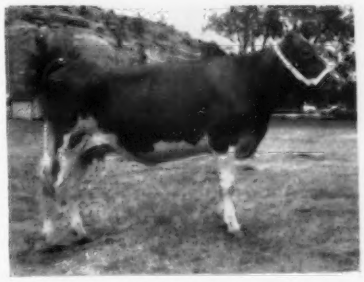

Becker Farm's Sweet Lass, junior champion female at the Midland Empire Fair, owned by Herman Becker.

Arkansas Livestock Exposition

By Ballard K. Bennett

Nice weather prevailed on the day that Guernseys were judged at the Arkansas Livestock Exposition, held at Little Rock on October 7. Dr. C. L. Norton, Head of the Dairy Department, Kansas State University, officiated as judge and gave excellent reasons for his decisions. Eighty head of good quality cattle were exhibited.

Bluff View Farms, Dallas, Tex., was the only out-of-state exhibitor. Erwin Farms, Conway; Singley Guernsey Farm, Little Rock; Richard and Russel Black, Prairie Grove; H. E. Nelson and Eugene McKenzie, Cabot, and Floyd Wiedower, Greenbrier, were the principal Arkansas exhibitors.

The junior and grand champion bull, Bluff View Superior Prince, owned by Clifford Burkett, Vernon, Tex., was exhibited by Bluff View Farms. He was a very stretchy, straight, dairylike senior yearling. The senior and reserve grand champion bull, Singley P. A. Royal, was owned and shown by H. D. Singley. The junior champion female, Bluff View Pat's Charity, was exhibited by Bluff View Farms, that also showed the senior and grand champion female, Etaena of Maple Valley, the first prize three-year-old. The reserve grand champion female was Colby's Genevieve, exhibited by H. J. Wasson's Erwin Farms. Bluff View Farms was premier breeder and exhibitor in the open division, while H. J. Wasson was the premier exhibitor in Arkansas and Singley Guernsey Farms was premier breeder.

In the district herd competition, the Northwest District herd was awarded the blue ribbon over the Central group. While the observing ringside was small, interest was quite keen. Ballard K. Bennett, national field representative, passed the breeder's rosettes, and Glenn Pursley and Morris Ewing, Arkansas Extension Dairymen, kept the show operating very smoothly.

Following is a list of awards:

Junior and Grand Champion Bull

Bluff View Superior Prince, C. G. Burkett, Vernon, Tex.

Senior and Reserve Grand Champion Bull

Singley P. A. Royal, H. D. Singley, Little Rock.

Senior and Grand Champion Female

Etaena of Maple Valley, J. T. Lively and Son, Dallas, Tex.

Reserve Senior and Grand Champion Female

Colby's Genevieve, H. J. Wasson, Conway.

Junior Champion Female

Bluff View Pat's Charity, J. T. Lively and Son.

Bull Calf, Under 1 Year

1, Bluff View Salient, Hollie Summerlin, Mount Pleasant, Tex.; 2, Singley Harper Favor, H. D. Singley; 3, Dutch Garden Butterfat Champion, Richard Black, Prairie Grove.

Bull, 1 Year and Under 18 Months

1, Erwin Farms Ideal Traveler, H. J. Wasson; 2, Bluff View Saint, United Presbyterian Home, Dallas, Tex.; 3, Wiedower's Duke Master, Floyd Wiedower, Greenbrier.

Bull, 18 Months and Under 2 Years

1, Bluff View Superior Prince, C. G. Burkett; 2, Dutch Garden's Maid's Sputnik, Richard Black.

Bull, 2 Years and Under 3

1, Bluff View Tomahawk, J. T. Lively and Son and Jesse W. Nelson, Waxahachie, Tex.

Bull, 3 Years and Over

1, Singley P. A. Royal, H. D. Singley; 2, Mulberry Hill M. Eminent, H. J. Wasson; 3, Singley's Piper Trusty, H. E. Nelson and Eugene McKenzie, Cabot.

Heifer Calf, Under 1 Year

1, Bluff View Saturn Annie Laurie, J. T. Lively and Son; 2, Erwin Farms Star's Norlene, H. J. Wasson; 3, Bluff View Saturn's Luxury Que, J. T. Lively and Son.

Heifer, 1 Year and Under 18 Months

1, Bluff View Saturn Phenominal, J. T. Lively and Son; 2, Bluff View Saturn Pixie, J. T. Lively and Son; 3, Singley's King's Ruth, H. D. Singley.

Heifer, 18 Months and Under 2 Years

1, Bluff View Pat's Charity, J. T. Lively and Son; 2, Erwin Farms King's Secret, H. J. Wasson; 3, Erwin Farms Pat's Zaron, H. J. Wasson.

Cow, 2 Years and Under 3

1, Bluff View Salome, J. T. Lively and Son; 2, Singley Piper Angel, H. D. Singley; 3, Colby's Larene, H. J. Wasson.

Cow, 3 Years and Under 4

1, Etaena of Maple Valley, J. T. Lively and Son; 2, Brookside T. V. P. Sadie, J. T. Lively and Son; 3, Bluff View Pat's Luna, J. T. Lively and Son.

Cow, 4 Years and Under 5

1, Brookside T. V. P. Rilma, J. T. Lively and Son; 2, Bluff View K. Honey, J. T. Lively and Son; 3, Cooper's Endowment Matron, H. J. Wasson.

Cow, 5 Years and Over

1, Colby's Genevieve, H. J. Wasson; 2, Forward's Maryann, H. J. Wasson; 3, Leah of Twin Oaks, J. T. Lively and Son.

Junior Get of Sire

1, J. T. Lively and Son on get of Wilgorlan Farms Saturn; 2, H D. Singley on get of Walker Farms Piper Admiral; 3, H. D. Singley on get of Flying Horse Harmony Laddie.

Get of Sire

1, J. T. Lively and Son on get of McDonald Farms Le Patrician; 2, H. D. Singley on get of Walker Farms Piper Admiral; 3, H. D. Singley on get of Flying Horse Harmony Laddie.

Produce of Dam

1, J. T. Lively and Son on produce of Bluff View Queen Lucille; 2, J. T. Lively and Son on produce of Benton Susan Phoebe; 3, H. D. Singley on produce of Meadow Lodge Breda.

Best Three Females

1, J. T. Lively and Son; 2, H. D. Singley.

Dairy Herd

1, J. T. Lively and Son; 2, H. J. Wasson; 3, Richard and Russel Black.

District Herd

1, Northwest Arkansas; 2, Central Arkansas.

Tennessee State Fair

By C. J. Jacobs

The Tennessee State Fair was held on September 21 through 26 at the Fairgrounds in Nashville. Guernseys were in the limelight on Monday and Tuesday, the 21st and 22nd, as the junior and open shows were judged on those dates. Lawrence O. Colebank, Knoxville, judged the junior show on Monday, and George Hyatt, Jr., of North Carolina State College, Raleigh, judged the open show on Tuesday. Both men did a wonderful job to the satisfaction of the exhibitors and spectators.

Two hundred twenty-three head of Guernseys stood in the new livestock barn as the Fair opened on Monday morning, which made this one of the largest exhibitions of Guernseys ever at a Tennessee State Fair. Following a great junior show, many of the junior exhibitors took their cattle home. However, well over 100 head were exhibited in individual classes in the open show on Tuesday. The quality of the show, as a whole, was very good, and the tops in all classes were really outstanding.

Twenty-four bulls made up the bull show. Judge Hyatt found his junior champion bull in the senior yearling class in Bluff View Superior Prince, owned by C. G. Burkett, of Dallas, Tex., and shown by Bluff View Farm, Dallas. Competing for this honor was Lee-Kra Farms, New Paris, Ind., owned by Floyd and John Krauter, with the first place bull calf, Henslee Farms Noneeta Count, and another Bluff View bull, Bluff View Saint, the first place junior yearling owned by the United Presbyterian Home, Dallas, Tex., and shown by Bluff View Farm.

A total of six bulls were exhibited in the two older bull classes, and the quality was notable. Judge Hyatt found an outstanding top for the aged

class, McDonald Farms Royal Wallace, a tremendous bull, with style to go with his other good qualities. "Royal Wallace," owned and exhibited by Howard Paxson and Son, Fairborn, Ohio, went on to become senior and grand champion, and was a popular choice around the ringside.

The female classes were equal, if not superior, in quality to the bull show, and of course were larger. Robin Roost King's Hanna, the beautiful junior yearling which W. Lee Moore, Lavon Farm, Plano, Tex., purchased in this year's Robin Roost Sale, was junior champion, and a deserving one. Mr. Moore was at ringside wearing a very pleased look as she was selected to head a good junior yearling class, and as she defeated Fuller Farms Peerless Bloom, first place calf, exhibited by Carroll L. Ward, Jr., Lay Laine Farm, Goldenrod, Fla., and Bluff View Pat's Charity, top senior yearling owned and exhibited by J. T. Lively and Son, Dallas, Texas.

Good ones were plentiful in the cow classes, and in several cases the stage of lactation, which naturally affected the sharpness, was the difference. Lee-Kra Farms and L. C. Langford, Hermitage View Farm, Old Hickory, divided first place honors in the four cow classes, taking two blues each. J. T. Lively and Son, with their Bluff View Farm cattle, and Carroll L. Ward, Jr., with his Lay Laine herd, furnished plenty of good competition. Lay Laine took two second place honors and Bluff View and Hermitage View, one each.

For his senior and grand champion female, Judge Hyatt selected the first place aged cow, Henslee Farms K. Naomi. "Naomi" was the last word in milkiness, with an udder that pleases the more discriminating cowman. She was later made best uddered cow of the show. In visiting with Floyd Krauter following the show, it was learned that "Naomi" repeated at Nashville a feat she had accomplished in six previous shows, that of being grand champion.

A good show, class by class, naturally foretells the type of group classes that will be shown. Lee-Kra Farms had the first junior get with a get of Henslee Farms Galahad's Virgel, first produce of dam with a produce of Henslee Farms G. Nora, and the first place dairy herd. Carroll L. Ward, Jr., took the honors in the senior get of sire class with four good daughters of Woodacres Charming Leader. L. C. Langford had first place in the best three females class, with three good daughters of Fairlawn K. Senator.

Sportsmanship, both in the show ring and in the barn, was very evident among Guernsey exhibitors, and the excellent strings of out-of-state cattle did much for the show, and of course will be welcomed in years to come.

Mrs. Robert Basse, wife of the amiable manager of Hermitage View Farm, and Mrs. Count R. Boyd, III, whose husband owns Sunny Meadows Farm near Nashville, were responsible for a very attractive Guernsey booth in the barn. Theme of the booth was, "Get on the right track with Guernseys," and a Guernsey farm scene, with a railroad and miniature train set, were a focal point of interest. Many thanks to these ladies for their work and very appropriate ideas.

Following is a list of awards:

SENIOR AND GRAND CHAMPION BULL
McDonald Farms Royal Wallace, Howard Paxson and Son, Fairborn, Ohio.

JUNIOR CHAMPION BULL
Bluff View Superior Prince, C. G. Burkett, Dallas, Tex.

SENIOR AND GRAND CHAMPION FEMALE
Henslee Farms K. Naomi, Lee-Kra Farms, New Paris, Ind.

JUNIOR CHAMPION FEMALE
Robin Roost King's Hanna, Lavon Farm, Plano, Tex.

BULL CALF, 4 MONTHS AND UNDER 12
1, Henslee Farms Noneeta Count, Lee-Kra Farms; 2, Bluff View Salient, Hollie Summerlin, Dallas, Tex.; 3, Hermitage View King's Model, L. C. Langford, Old Hickory.

BULL, 1 YEAR AND UNDER 18 MONTHS
1, Bluff View Saint, United Presbyterian Home, Dallas, Tex.; 2, Henslee Farms Victor, Lee-Kra Farms; 3, Roark Farms S. Legacy, Thomas E. Roark, Lafayette.

BULL, 18 MONTHS AND UNDER 2 YEARS
1, Bluff View Superior Prince, C. G. Burkett; 2, Henslee Farms V. Nerako, Lee-Kra Farms; 3, Guernseyland Faithful's James, Lee Housley, Athens.

BULL, 2 YEARS AND UNDER 3
1, Bluff View Tomahawk, J. T. Lively and Son, Dallas, Tex.

BULL, 3 YEARS AND OVER
1, McDonald Farms Royal Wallace, Howard Paxson and Son; 2, Hermitage View S. King, L. C. Langford and Melvin White, Old Hickory; 3, Henslee Farms V. Cavalier, Count R. Boyd, Nashville.

HEIFER CALF, 4 MONTHS AND UNDER 12
1, Fuller Farms Peerless Bloom, Carroll L. Ward, Jr., Goldenrod, Fla.; 2, Housley's Kizzar, John Housley, Athens; 3, Henslee Farms O. Clara, Thomas E. Roark.

HEIFER, 1 YEAR AND UNDER 18 MONTHS
1, Robin Roost King's Hanna, Lavon Farm; 2, Henslee Farms V. Duchess, Lee-Kra Farms; 3, Calico Acres Doreen's Helene, Lee Housley.

HEIFER, 18 MONTHS AND UNDER 2 YEARS
(Not in milk)
1, Bluff View Pat's Charity, J. T. Lively and Son; 2, Lee-Kra Farms S. Anita, Lee-Kra Farms; 3, Henslee Farms V. Vallianette, Thomas E. Roark.

COW, 2 YEARS AND UNDER 3
1, Gayoso View Fame's Debby, L. C. Langford; 2, Deerpath Emory's Snowbird, Carroll L. Ward, Jr.; 3, White Oak Ridge Coro Belle, Thomas E. Roark.

COW, 3 YEARS AND UNDER 4
1, Henslee Farms Du Nooneeta, Lee-Kra Farms; 2, Etaena of Maple Valley, J. T. Lively and Son; 3, Bayville Margaret Susa, John Housley.

COW, 4 YEARS AND UNDER 5
1, Hermitage View S. Elizabeth, L. C. Langford; 2, Wabeek Le Marcelle, Carroll L. Ward, Jr.; 3, Bayville Royal Netta, John Housley.

COW, 5 YEARS AND OVER
1, Henslee Farms K. Naomi, Lee-Kra Farms; 2, Hermitage View S. Helga, L. C. Langford; 3, Wildwood Run's H. Buttercup, John Housley.

(Please turn to page 1010)

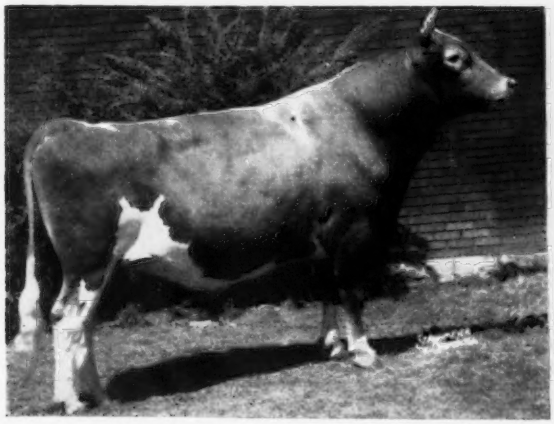

McDonald Farms Royal Wallace, senior and grand champion bull at the Tennessee State Fair, owned by Howard Paxson and Son, Fairborn, Ohio.

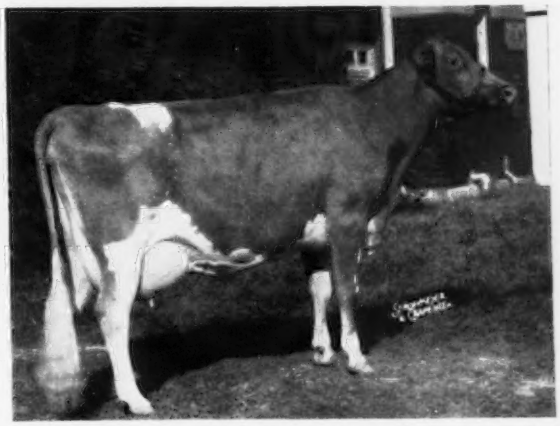

Henslee Farms K. Naomi, senior and grand champion female at the Tennessee State Fair, owned by Lee-Kra Farms, New Paris, Ind.

GOLD STAR GUERNSEY SIRES

Production Requirements

Ten or more registered daughters with official production records that average at least 15 per cent above the breed average for either milk or fat. This is either 10300 lbs. of milk or 500 lbs. of fat on a 305—2x—M.E. basis.

Sixty per cent of his registered daughters, four years old or over, must have official production records, except no percentage is required if there are 30 or more daughters with records, regardless of age, and these were registered by four or more different herds.

Type Classification Requirements

There must be 10 or more registered daughters classified and the average score of all of his classified daughters, using only the last rating, must be at least 82.5 per cent.

At least 60 per cent of his registered daughters, three years old and over at the time of application for Gold Star Guernsey Sire, must be classified, except that no percentage is required if there are 30 or more daughters with classification ratings, regardless of age, and these daughters were registered by four or more different herds.

GOLDEN HARVEST KING COLE

Born: October 11, 1952
Sire: Gardenville Rose King
Dam: Blakeford Colleen
Breeder: Frasier W. McCann, Bridgewater, Conn.
Last Owner: Peter and Elizabeth Zeitler, Glasgow, Del., and Raymond F. and Louise A. Witmer, Willow Street, Pa.
Applicant: Raymond F. and Louise A. Witmer, Willow Street, Pa.
Summary: His 10 tested daughters have 10 records that average 11900 lbs. of milk, 5.2%, and 619 lbs. of fat, ME—305—2x. His 19 classified daughters average 83.3 per cent.

HOMINY HILL ROSE KING

Born: November 16, 1949
Sire: Coronation King of Pine Manor
Dam: Meadow-Gold Rosabell
Breeder: H. D. Mercer, Colts Neck, N. J.
Last Owner and Applicant: Hominy Hill Farms Division-Pleasant Farms Dairy, Inc., Colts Neck, N. J.
Summary: His 30 tested daughters have 64 records that average 10427 lbs. of milk, 5.2%, and 545 lbs. of fat, ME—305—2x. His 33 classified daughters average 83.1 per cent.

SENRAB BLOSSOM'S PRINCE

Born: March 12, 1949
Sire: Boulder Bridge Lucrative
Dam: Prince's Gurine Blossom

Hominy Hill Rose King

Breeder, Last Owner and Applicant: W. H. Barnes and Sons, New Lisbon, Wis.
Summary: His 12 tested daughters have 25 records that average 9926 lbs. of milk, 5.2%, and 517 lbs. of fat, ME—305—2x. His 11 classified daughters average 82.9 per cent.

ROSEWOOD ROYAL BEACON

Born: February 7, 1954
Sire: Foremost Quantity's Royal
Dam: Yellow Creek King's Bea
Breeder: W. H. Odlum, Roselle, Ill.
Last Owner and Applicant: Frank D. Brown, Port Deposit, Md.
Summary: His 13 tested daughters have 13 records that average 10341 lbs. of milk, 4.9%, and 503 lbs. of fat, ME—305—2x. His 15 classified daughters average 83.0 per cent.

Rosewood Royal Beacon

COLDSPRING'S B. R. INKIS

Born: October 29, 1951
Sire: Coldspring's Beauty's Romulus
Dam: Coldspring's Royal's Ida
Breeder: S. C. Price, Sugarloaf, Pa.
Last Owner and Applicant: Frank Stone Loyd, Monroe, Va.
Summary: His 10 tested daughters have 16 records that average 10911 lbs. of milk, 4.7%, and 515 lbs. of fat, ME—305—2x. His 15 classified daughters average 82.8 per cent.

MT. ARARAT MIKADO

Born: November 12, 1953
Sire: Foremost J. C.'s Royal
Dam: Maiden's Pet
Breeder, Last Owner and Applicant: Frank D. Brown, Jr., Port Deposit, Md.
Summary: His 10 tested daughters have 10 records that average 10516 lbs. of milk, 4.8%, and 501 lbs. of fat, ME—305—2x. His 27 classified daughters average 82.6 per cent.

Mt. Ararat Mikado

New Milk Drinkers

MORE babies were born in the United States during the first seven months of 1959 than in the corresponding period of any prior year. There were 2,434,000 registered births during the January-July period this year, compared with a previous high of 2,420,000 in the corresponding months of 1957, the Public Health Service reports.

According to Bureau of the Census, larger families are becoming quite common. The birth rate for third and fourth children more than doubled between 1940 and 1956, and most babies are born to relatively young mothers.

Tennessee State Fair . . .

(Continued from page 1009)

BEST UDDERED COW

1, Henslee Farms K. Naomi, Lee-Kra Farms; 2, Wabeek Le Marcelle, Carroll L. Ward, Jr.; 3, Henslee Farms K. Queenie, Lee-Kra Farms.

JUNIOR GET OF SIRE

1, Lee-Kra Farms on get of Henslee Farms Galahad's Virgel; 2, Lee-Kra Farms on get of Henslee Farms Schneiderman; 3, J. T. Lively and Son on get of Wilgorlan Farms Saturn.

GET OF SIRE

1, Carroll L. Ward, Jr., on get of Woodacres Charming Leader; 2, L. C. Langford on get of Fairlawn K. Senator; 3, J. T. Lively and Son on get of McDonald Farms Le Patrician.

PRODUCE OF DAM

1, Lee-Kra Farms on produce of Henslee Farms G. Nora; 2, L. C. Langford on produce of Hermitage View Monarch's Delta; 3, J. T. Lively and Son on produce of Bluff View Queen Lucille.

BEST THREE FEMALES

(Any age, bred and owned by exhibitor)

1, L. C. Langford; 2, J. T. Lively and Son; 3, Lee-Kra Farms.

DAIRY HERD

1, Lee-Kra Farms; 2, L. C. Langford; 3, Carroll L. Ward, Jr.

GOLD STAR GUERNSEY DAMS

The registered Guernsey cow must have at least three progeny that meet the following requirements:

DAUGHTER—Official production records must average 20 per cent above the breed average. This is at least 10760 lbs. of milk and 525 lbs. of fat on a 305—2x—M.E.basis. Each daughter must be classified and the last classification rating shall be 82.5 per cent or higher.

SON—Must be a Gold Star Guernsey Sire.

BUTTERTON HOLLISTON YAVON

Born: August 8, 1943
Sire: Santa Cruz Holliston Valmont
Dam: Santa Cruz Holliston Yolanda
Breeder and Last Owner: W. B. Doty, Rio Linda, Calif.
Applicant: Buzz Garey, Morrisville, Pa.

"Yavon" is the dam of eight registered progeny, including three tested daughters. The three daughters qualifying her have 11 records that average 12277 lbs. of milk and 551 lbs. of fat, ME—305—2x; type score average, 88.8 per cent. These daughters are: Butterton Master's Yakima, 92.5 type, ME—305—2x average, four records, 12885—566; Butterton Master's Yula, 87.5, four records, 11300—536; Butterton Czar's Yeon, 86.5, three records, 12646—553.

GLENGERAN LEADER'S CECILIA

Born: September 24, 1949
Sire: Fairlawn Actor's Leader
Dam: Glengeran Celeste
Breeder: Mrs. E. H. Geran, Matawan, N. J.
Last Owner and Applicant: Charles B. Bolton, West Salem, Ohio

"Cecilia" is the dam of six registered progeny, including three tested daughters. The three daughters qualifying her have five records that average 13352 lbs. of milk and 609 lbs. of fat, ME—305—2x; type score average, 87.3 per cent. These daughters are: Glengeran S. Cecilia, 87.5 type, ME—305—2x average, two records, 14690—645; Henslee Farms' Lady Cecila, 87.5, two records, 12358—567; Henslee Farm's O. Cecila, 87.0, one record, 13008—615.

Glengeran Leader's Cecilia

YELLOW CREEK KING'S BEA

Born: March 18, 1945
Sire: Yellow Creek Meadow King
Dam: Yellow Creek Butterfat Beauty
Breeder: Oscar R. Weaver, Goshen, Ind.
Last Owner and Applicant: W. H. Odlum, Roselle, Ill.

"Bea" is the dam of seven registered progeny, including one tested daughter and four summarized sons. The three progeny qualifying her have 32 records that average 10947 lbs. of milk and 561 lbs. of fat, ME—305—2x, type score average, 85.6 per cent. The progeny qualifying her are one daughter, Yellow Creek Butterfat Barbea, 88.5 type, ME—305—2x average, five records, 11696—641, and two sons, Rosewood Royal Aristocrat, that has 12 tested daughters with 14 records, ME—305—2x average, 10806—539, type score average, 85.2 per cent, and Rosewood Royal Beacon, that has 13 tested daughters with 13 records, ME—305—2x average, 10341—503, type score average, 83.0 per cent.

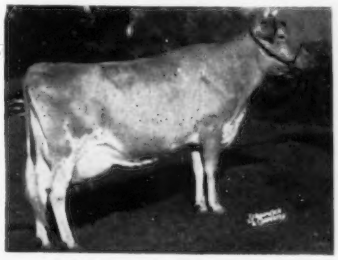

Yellow Creek King's Bea

MAPLEWOOD ADMIRAL'S MARILYN

Born: December 1, 1942
Sire: Fra-Mar Admiral
Dam: Christie's Fern
Breeder: Ralph H. Perry, Ira, Vt.
Last Owner and Applicant: Mrs. Ethel Payne, Millerton, N. Y.

"Marilyn" is the dam of six registered progeny, including four tested daughters. The three progeny qualifying her have 12 records that average 12602 lbs. of milk and 575 lbs. of fat, ME—305—2x; type score average, 84.3 per cent. These daughters are: Marilyn's Phillisa, 87.5 type, ME—305—2x average, five records, 12759—557; Silver Mt. Imperial's Wave, 82.5, six records, 11935—546; Silver Mt. Princess Marilou, 83.0, one record, 13112—622.

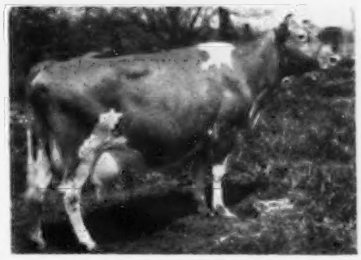

Maplewood Admiral's Marilyn

Bradford County, Pa., Field Day

THE Bradford County, Pa., field day was held on August 10 at the farm of Mr. and Mrs. Pete Fleming, Granville Summit. In the morning the 60 guests assembled at the barn and looked over the herd. Name plates are over each cow, all sired by Northeast Pennsylvania Artificial Breeding Co-operative bulls. Pete explained his management program as to silage, hay and grain, pasture, calf vaccination and dehorning.

After a picnic lunch, President Liston Wright, Canton, called a short business meeting, at which time County Agent Paul Reber stressed the importance of the new forage testing program the College has in operation. State Director John Brachman, Canton, reported on some State activities, and John Blyholder, fieldman, stressed the fact that Guernsey breeders should brag more about the value of their cows stating, among other facts, that the highest milk producer in Pennsylvania last year was a Guernsey cow.

Winners in the judging contest were: men, 1st, Duane Kittle, 2nd, Richard Packard; ladies, 1st, Mrs. Kenneth Shelly, 2nd, Mrs. Gertrude Wright; youth, 1st, Lyle Wright, 2nd, Buzzie Kittle.

John Blyholder and Paul Reber conferred as official judges.

Social Security Disability Benefits

DISABLED, self-employed farmers may become eligible for Social Security benefits. According to Lawrence D. Rhoades, Extension specialist in farm management at the University of Massachusetts, farmers who have become disabled so severely that they cannot do any substantial gainful work may be eligible for Social Security benefits if they:

1. Are age 50 or older.
2. Have Social Security credit for at least five out of the last 10 years before being disabled.

Rhoades reminds farmers that as a self-employed farmer, they may have credits for the years 1955, 1956, 1957, 1958 and for 1959 after the end of this year. "If a farmer is disabled after the end of this year he should get in touch with his Social Security office promptly, even if he is less than age 50."

Farm Editors Foresee End Of Agricultural Surpluses

FARM surpluses will gradually be eliminated while farm size and individual farm income will double between now and 1980, according to a survey made recently among 70 of the nation's leading farm editors. The editors gathered at the Marsteller-Rickard Farm Editors Forum, at Rockton, Ill., for a press showing of the latest techniques in scientific agriculture. They predicted that farmer-controlled marketing organizations will take over the government's role in agriculture by 1980, and gradually bring production into line with demand. The growing population, increased foreign trade, and new uses for agricultural products will also help eliminate farm surpluses.

The editors expressed near universal agreement that fewer farms, each of larger average acreage but still family-operated, will emerge over the next 20 years. Marginal, unprofitable units will be absorbed by the profitable ones that remain. Farms that do not increase their acreage will expand their production of specialty crops or livestock in an era of increasing specialization.

Individual farm incomes will probably double by 1980, reflecting not only increased farm size, but also greater efficiency in farming and farm product handling, according to the survey. Less labor will be required to produce larger amounts of food.

Human muscles will be replaced by labor-saving, push-button farm equipment over the course of the next 20 years, the survey indicated. Bigger-capacity equipment will allow one man to do more work and help offset high labor costs. Six, eight, and 10-row equipment will become popular.

Automaton will be universal in the livestock and poultry business where feeding, watering, and manure handling will be handled by electricity. Efficient meat animals will be grown and marketed at a rapid clip. Farm homes in the 1980's will be indistinguishable from those in the city, and will offer the added advantage of fresh air, peace and quiet.

Other developments forecast by the survey include: machines that will prepare the soil, plant, fertilize and treat for weeds in one operation; weedicides and insecticides that will be 100 per cent effective; dwarf corn for combine harvest that will grow in narrow rows and set six to 10 ears per stalk; shorter, stiffer strawed varieties of small grain that will permit heavy fertilization and produce yields of 100 bushels per acre, and machines for harvesting, drying and pelleting hay in the field.

Efficiency Of Milk Production Decreases With Heavy Grain Feeding

As the proportion of the grain in the ration increased, the percentage of nutrients digested increased proportionately. Likewise, the total amount of feed consumed increased with increasing proportions of grain in the ration. On the other hand, there was no statistically significant difference in the average amounts of milk produced by the animals consuming the different rations. Thus, the efficiency of milk production, expressed as pounds of total digestible nutrients per pound of four per cent milk produced, decreased as the proportion of concentrate in the ration increased.

When feed intakes recorded in this experiment were compared with recommended feed intakes for animals of similar size and production, the animals consuming the high grain rations consumed more than the recommended amounts while the animals on the low grain rations consumed less than the recommended amounts.

These results are in agreement with other reports which have suggested that present U. S. feeding standards for dairy cattle are not as accurate at high or low levels of production as at medium levels, and that they are more accurate with usual rations than with very high proportions of either grains or roughages.

P. A. Putnam and J. K. Loosli: Effect of Feedin Different Ratios of Roughage to Concentrate Upon Milk Production and Digestibility of the Ration. Journal of Dairy Science, June, 1959.

Solids-Not-Fat A Heritable Characteristic

By analyzing data accumulated in the New Jersey Agricultural Experiment Station Holstein and Guernsey herds from 1953 to 1958, the effects of environment (year, season, stage of lactation, pregnancy, and age) and heredity (repeatability and heritability) were studied. Nearly 5,000 milk samples from 222 cows were analyzed for solids-not-fat (SNF) content by use of lactometers.

1. There appeared to be no specific trends in SNF, either upward or downward, during the years studied.
2. During each year SNF fluctuated considerably from month to month. With an over-all average of 8.5 per cent, Holsteins dropped to 8.3 per cent in June and July, and increased to nearly 8.6 per cent in December and January. Guernseys averaged 8.9 per cent and fluctuated from 8.8 to 9.1 per cent during the same periods. Month changes were erratic and probably reflected changes in temperature and feed.
3. During the lactation, Holsteins tested between 8.4 and 8.9 per cent, and Guernseys between 8.9 and 9.2 per cent. During the first month, SNF content was high. It dropped at the second month, however, and stayed at a low level until the sixth month. Animals which had been pregnant for four or five months then showed gradual increases in SNF content right up to the end of the lactation. Animals which did not become pregnant did not show the characteristic increase.
4. SNF content was shown to decrease with age, when lactation averages were studied. First-calf Holsteins and Guernseys averaged 8.7 and 9.2 per cent, respectively; cows with seven or more lactations were lower by 0.5 and 0.3 per cent.

The tendency to produce milk of the same SNF content from lactation to lactation was reflected by repeatability estimates of 0.6, which indicated that the characteristic is a fairly permanent trait of the dairy cow.

Within the ranges existing for SNF content, the breeder could expect to make definite progress by selecting as breeding stock those sires and dams proven for high SNF, since the trait was shown to be highly heritable.

C. J. Wilcox, K. O. Pfau, R. E. Mather and J. W. Bartlett: Genetic and Environmental Influences Upon Solids-Not-Fat Content of Cow's Milk. Journal of Dairy Science, July, 1959.

"Cow Sitters" Give Farmers New Vacations

Most dairy farmers will tell you they like their work. Then they'll make one complaint—chores tie them down 365 days a year.

"English and Scottish farmers solve the problem very easily," says Donald Murray, extension dairyman at Michigan State University. "They just call for a relief milker when they want to take a trip. It's as easy as getting a baby sitter."

The idea is starting to catch on in this country. An Ohio artificial-breeding technician does relief milking for $1.25 per hour plus seven cents per mile he must travel to reach the farm. He charges extra to farmers who don't use his artificial breeding service.

The Ohio "cow sitter" is looking for help in filling his orders. Some dairymen have booked him six months in advance.

An organization of cow sitters recently popped up in Barry County, Michigan. Details are still being worked out there.

Milk is rich in thiamine, which might be called the happiness vitamin, says Tana Holmes, Homecraft Editor of *The California Farmer*. Without it, folks are said to have ugly tempers and become quarrelsome. So if some member of the family becomes irritable, hand him a tall glass of good, cold milk—it might work magic.

CLASS LEADERS

A Three Times Excellent National Milk Leader
LANGWATER DOT

1st Milk Production
7th Fat Production
6yrs—305—3x

LANGWATER DOT, bred by John S. Ames and owned by Estate John S. Ames, North Easton, Mass., has completed a National class leading record of 22805 lbs. of milk and 961 lbs. of fat, 6yrs—305—3x, to place first in milk and seventh in fat. "Dot" has a previous class leading record of 20804—947—Sr3—365—3x, second in milk when made, and has classified Excellent three times, 1957, 1958 and 1959.

Langwater Acme, sire of this National leader, has 13 tested daughters, and when summarized the 13 daughters averaged 10595 lbs. of milk and 540 lbs. of fat, 305—2x—ME. His other class leading daughters include Langwater Bridesmaid, 18789—*1007—Sr3—365C—3x, and Langwater Acme's Edelweiss, *18844—837—Jr3—365C—3x. "Acme" is by Langwater Valencian and out of Langwater Petite, 16991—*1027—Jr4—365C—3x, dam of Langwater Dainty, Excellent, maternal sister to "Acme" and the dam of Langwater Select, now in service at Langwater.

Ideal's Standbest Dot, dam of this new leader, classified Excellent in 1951 and has a class leading record of *17737—*901—Sr2—365C—3x. She is a paternal sister of Langwater Ideal, in service at Langwater, the sire of Langwater Nickelplate, whose sons have been sold from Maine to Costa Rica.

Sire: Langwater Acme.
Dam: Ideal's Standbest Dot.
B. & O.: John S. Ames, North Easton, Mass.
Born: May 7, 1952. Calved: Oct. 5, 1958.
Supervised by University of Massachusetts, Amherst, Mass.

	Milk	Fat	Days On Test
Record:	22805	961	305

SULTAN'S SMILIN' MILLIE

1st Fat Production
Sr2—HIR—305—2x

LARRY MILLER, Rockford, Ill., is the owner and Milton Miller the breeder of the new National fat leader, Sultan's Smilin' Millie, that places first in fat with a record of 13170 lbs. of milk and 792 lbs. of fat, Sr2—HIR—305—2x. As a Jr2, "Millie" made a record of 8046 lbs. of milk and 497 lbs. of fat, HIR—305—2x. She is sired by Oak Hollow Arvella's Sultan, that has two other class leading daughters, Sultan's Smilin' Lela, VG, *13725—*708—Sr2—HIR—305—2x (fourth fat—eighth milk), and Sultan Smilin' Peaches, *13660—*758—Sr2—HIR—305—2x (third fat—ninth milk) pending. "Sultan" is a son of Ideal's Superline, 18 daughters, 32 records, average 10013—508—305—2x—ME, a son of Ideal's Superior, 72 daughters, 124 records, average 12233—658—305—2x—ME, and out of Ideal's L. D.'s Arvella, *18099—*918—Jr3—365—3x, a daughter of Ideal's Lettie's Duke, 133 daughters, 266 records, average 11726—607—305—2x—ME.

"Millie" is out of Lakewood I. May Queen, 9413—516—Jr4—HIR—305—2x, a daughter of Curtiss Candy Levity Ivanhoe that is a son of Green Meads Levity King, $15,000, and out of Afton's Golden Marie, Excellent, 10938—*596—Jr4—305C—3x, twice senior and grand champion at the National Guernsey Show.

Smilin' Acres Farm has always been noted for its production, and for the DHIA year finished the first of October the actual average on 25.2 cows was 11777 lbs. of milk and 593 lbs. of fat.

Sire: Oak Hollow Arvella's Sultan.
Dam: Lakewood I. May Queen.
B.: Milton Miller & Son, Rockford, Ill.
O.: Larry Miller, Rockford, Ill.
Born: Oct. 21, 1955. Calved: Oct. 6, 1958.
Supervised by University of Illinois, Urbana, Ill.

	Milk	Fat	Days On Test
Record:	13170	792	305

AR LEADERS

EASTLEIGH E. OLINDA
13609—596—Sr2—305—2x
4th Milk Production

Sire: Langmore Happy Emerald.
S.: Fairlawn Actor's Play Boy.
D.: Langmore C. Jewell.
Dam: Eastleigh C. Opal.
S.: Coronation Majestic's King.
D.: Walnut Acres Holly.
B. & O.: Charles Philip Beebe, Framingham, Mass.
Born: Oct. 3, 1955. Calved: Oct. 1, 1958.
Supervised by University of Massachusetts, Amherst, Mass.

IDEAL'S GALLANT'S CHERRY QUEEN
16127—808—Sr3—305—3x
2nd Milk Production
8th Fat Production

Sire: Ideal's Gallant.
S.: Ideal's Beacon.
D.: Rock Creek Pretty.
Dam: Ideal's Pretores' Cherry Queen.
S.: Ideal's Pretores.
D.: Ideal's King's Cherry Queen.
B. & O.: Jacob Tanis, Augusta, N. J.
Born: Sept. 30, 1954. Calved: Sept. 28, 1958.
Supervised by New Jersey State College, New Brunswick, N. J.

NYALA PRINCE'S TINA
13877—805—Jr3—365—2x
6th Fat Production

Sire: Nyala Peerless Prince.
S.: Fairlawn Peerless Actor.
D.: Fairlawn Peerless Ermine.
Dam: Nyala Supreme Bettina.
S.: Pine Manor Crown Supreme.
D.: Betsy's Hope of The Oaks Farm.
B. & O.: F. T. Bedford, Greens Farms, Conn.
Born: March 8, 1955. Calved: Aug. 7, 1958.
Supervised by University of Connecticut, Storrs, Conn.

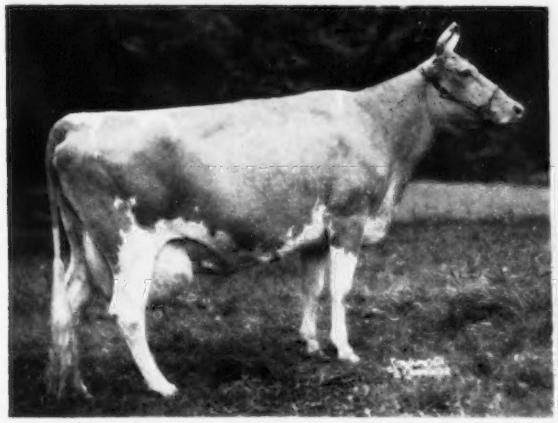

Langwater Dot
22805—961—6yrs—305—3x

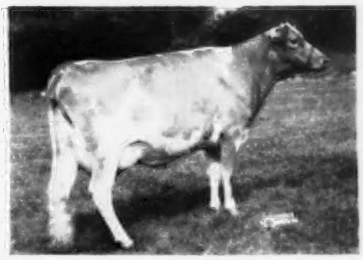

Nyala Prince's Tina
13877—805—Jr3—365—2x

HIR LEADERS

BAY MEADOW BILLY'S BUTTERGIRL
14707—734—Sr2—HIR—365—2x
10th Fat Production
Sire: Burger's Place Billy.
S.: Curtiss Candy Fabron.
D.: Elmcrest Demonstrator's Patsy.
Dam: Goldkist Prince's Buttergirl.
S.: Lehmar Prince Brownlie.
D.: Dorella Soldier's Agnes.
B.: John Schmid, Santa Clara, Calif.
O.: W. Arnold Kessler, Galt, Calif.
Born: Aug. 18, 1955. Calved: June 22, 1958.
Supervised by University of California, Davis, Calif.

COLBYS SHIRLEY
16222—775—Jr2—HIR—365—2x
4th Milk Production
5th Fat Production
Sire: Colbys Gallant.
S.: Langmeadow Magar.
D.: Langmeadow Madamoiselle.
Dam: Langmeadow Ambi.
S.: Cesor Pontiff's Anchor.
D.: Ajax Capitola.
B.: Howard H. Colby, Romeo, Mich.
O.: Lyle Hunsberger, Ionia, Mich.
Born: July 5, 1956. Calved: Aug. 7, 1958.
Supervised by Michigan State College, East Lansing, Mich.

LEAFY LANE NOBLE SUNGOLD
14086—773—Sr4—HIR—305—2x
7th Fat Production
Sire: Curtiss Candy Noble Curtiss.
S.: Curtiss Candy Levity Chum.
D.: Quail Roost Noble Primrose.
Dam: Leafy Lane Matchless Autumn.
S.: Gayoso Levity Matchless.
D.: Sun Gold of Leafy Lane.
B. & O.: Dr. and Mrs. R. A. Craig, Kokomo, Ind.
Born: Jan. 17, 1954. Calved: Oct. 8, 1958.
Supervised by Purdue University, Lafayette, Ind.

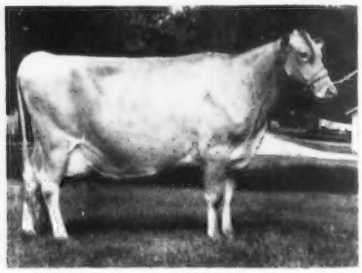

Leafy Lane Noble Sungold
14086—773—Sr4—HIR—305—2x

P. B. BUTTERFAT QUE TESKA
19314—1108—5yrs—HIR—365—2x
7th Fat Production
Sire: Mulhocaway Butterfat Quartus.
S.: Clara's Heartsease Butterfat.
D.: Hilltop Butterfat Hilda.
Dam: Glengeran Countess.
S.: Brian Boru King's Sybarite.
D.: Glengeran Clara Bell.
B.: Plushanski Brothers, Clinton, N. J.
O.: Sterling Industries, Inc., Gallatin, Mo.
Born: Nov. 1, 1952. Calved: July 27, 1958.
Supervised by New Jersey State College, New Brunswick, N. J. (Record completed in New Jersey)

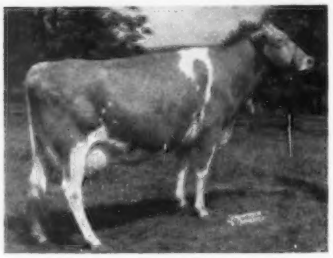

P. B. Butterfat Que Teska
19314—1108—5yrs—HIR—365—2x

RIVERVIEW GENERAL'S MALITA
17874—1106—6yrs—HIR—365—2x
8th Fat Production
Sire: Flying Horse Clara's General.
S.: Flying Horse Colonel's Promise.
D.: Flying Horse Clara's Melody.
Dam: Valley Gem Colorful.
S.: Valley Gem Banker.
D.: Valley Gem Glossy.
B. & O.: George M. Dynes, Mount Vernon, Wash.
Born: April 29, 1952. Calved: July 29, 1958.
Supervised by State College of Washington, Pullman, Wash.

Riverview General's Malita
17874—1106—6yrs—HIR—365—2x

University of Wisconsin Experimental Farm

THE emphasis is on research throughout the new dairy cattle center at the University of Wisconsin's experimental farm near Leeds, according to Stan Witzel, agricultural engineer. The big loose housing barn is built to accommodate feeding trials and other experiments. Divisions include a milking plant, as well as feeding, bedding, and service areas. A calf unit and facilities for feed storage are also conveniently located in the center.

A number of research trials are being planned, and many of the ideas will necessarily be used in the dairy herd of the future. The agricultural engineer reports that two or three men can handle the 65 milking cows, plus calves, bred heifers, and dry cows. In the tandem parlor, four cows are milked while a fifth is being readied for milking. The cleaned-in-place pipeline can be flushed with temperature-controlled washing solution and disinfectant. A 700-gallon bulk tank quick chills milk for high quality. A service area back of the milking parlor provides hospital facilities and three double maternity pens. Offices and washrooms are also located here.

Young stock and the milking herd are fed from separate sides of the long central feeding area, according to Witzel. Eventually, a motorized lift truck will transport weighed feed from the storage area down the central alleyway to cows. Pre-mixed grain will be stored in large bins. The hay mow capacity is 20,000 bales. The setup could be adapted easily to green chop feeding. Two adjoining silos are designed with central cores for better silage dispersing during loading and unloading, he explains.

A deck above the calf pen will provide additional feed storage area. The thermostatically-controlled pen stays at 45 to 50° F. in winter. Space accommodates 20 calves up to six months of age.

Three bedded areas provide year-round loose housing for the herd. All open onto paved lots. In the future, a deck over two thirds of the bedded unit will store chopped bedding which will be blown there automatically. The bedded areas furnish each cow 65 square feet of space.

Witzel explains that a manure pack is allowed to accumulate in the shed during the winter. Temperatures of the pack get up to around 85°F., providing heat in sub-zero weather. Each spring the pack is removed for fly control. All manure is taken out with a tractor scoop.

The feeding and holding areas are scraped and the milking parlor hosed down after each milking. Paved alleyways permit easy cleaning. Manure is scraped into a manure pit and deposited on adjoining fields weekly.

An underground pump and 1,000-gallon storage tank supply water to all points throughout the center, according to the agricultural engineer. Copperlined pipes are six feet below the surface to prevent freezing. Automatic watering fountains in the feeding area are electrically heated in winter. Doors in the milking area are equipped with electrically-operated controls for easy handling of stock. Controls at each stall are connected to air compressor openers.

The buildings are of steel and concrete for durability and fire safety. Roof ventilators throughout are designed to cut moisture condensation.

Herd Turnover . . .

(*Continued from page 992*)

certainly help milk letdown, as well as improve the quality of milk.

Organisms causing the trouble should be identified in the laboratory. Following the advice of your local veterinarian, after proper diagnosis, recommended drugs and other antibiotics can be used to treat each case individually, thus removing a lot of guess work. Again, it should be stressed that a competent veterinarian should be used on these mastitis control programs. Otherwise, many times, money is wasted unless we have a good control program.

We should be sure that the bull and dam we use will have daughters with the right kind of udders, strongly attached, and not pendulous. In the milking machine age we need udders that milk out in a reasonable time. Don't forget that the Performance Register of The American Guernsey Cattle Club is an excellent source of type information. One should also make inspection of the living animals that appear in a pedigree, if at all possible.

A sound program of managed milking should be followed in the dairy project. The cow should be treated as a lady, and one must remember she is a creature of habit. The udder should be massaged with a damp cloth, or paper towel, and a few streams of milk taken from each quarter. Research work at Kansas State University has shown that taking four streams of milk from each quarter, with no massage, resulted in faster milking than when massage was used without fore-milking. In other words, fore-milking provided a stronger stimulus for milk letdown than massage. Udder massage, combined with fore-milking, was more effective in stimulating milk letdown than either massage or fore-milking alone.

Starting the milking machine one minute after stimulating letdown shortens the time necessary for milking. It is important to milk fast, since the letdown hormone acts for only a few minutes. For effective stripping with the milking machine, pull the teat cups down part way and massage each quarter with a gentle downward motion. This will quickly remove the rest of the milk. Remove the machine as soon as milk flow stops. Milking machine manufacturers' instructions should be followed on vacuum and pulsations. Vacuum should be checked frequently. If mastitis is a problem, many times the fieldman for the milking machine company can be of help. Proper housing and bedding, recommended for the area in which you operate, should be used. Many people in Kansas have found that after a loafing shed was built, and straw used as a "built-up litter" in the loafing shed in the wintertime, that mastitis was not as severe.

Anything that puts stress on dairy cows should be avoided. Recent research work indicates that cows in heavy production should have their feed intake cut at the drying off period to get milk production down to 20 pounds of milk a day, or lower. It has also been suggested that dipping the ends of the teats in a five per cent tincture of iodine twice in the first 24 hours of the dry period may have a lot of merit. Under no circumstances should cows be forced to run. Slippery walks, high sills, and other things causing udder injury, should be eliminated. Last, but not least, heifer calves should not be allowed to suckle each other. A high percentage of mastitis cases could be avoided by good management, and correction of management faults is a necessary part of any treatment program. Many times it is best to sell that chronic mastitis cow.

Sterility also takes a fairly large per cent of those cows leaving home. Disease certainly should be kept under control. Diseases affecting the reproductive organs cause a lot of sterility. Such simple things as waiting 60 days after freshening before breeding will help to keep down sterility losses. Here are some points that will help to avoid sterility in dairy cattle:

1. Keep good complete records.
2. Never breed a discharging cow.
3. Consult your veterinarian if a cow fails to conceive to two or three services.
4. Have regular breeding-health checks of the herd by your veterinarian, and by all means include the bulls if you are using natural service.
5. Isolate cows which abort or show discharge.
6. Watch carefully for heat periods. It is surprising how many heat periods are missed by dairymen.
7. Before discarding a sterile cow, make sure she is not in calf.

Many times, on killing floors, it is shown that the cow is pregnant.

It is good management to keep the cow in heat away from the milking herd where she has plenty of feed and water. This simple practice will help keep milk production up and will keep many cows from becoming crippled.

Paint containers should be properly disposed of. Fences should be properly grounded, as well as facilities around the barn. Insecticides should be used with care. In short, we should never become careless around dairy cattle.

A sound disease program should be put into effect on every dairy farm. A veterinarian in whom you have confidence should be brought in to work very closely with you on your disease problems.

Sire Selection . . .

(*Continued from page 993*)

tion of 50 per cent of the sire's regression index, 10 per cent of the dam's record, 25 per cent of the dam's sire's regression index, five per cent of the granddam's record and 10 per cent of the regression index of the maternal granddam's sire. The regression index can be computed by multiplying a sire's daughter's average by two and subtracting the dam's average. To this figure, add the breed average and divide by two. When the proved sires mentioned earlier were tested by these methods, and the results checked against their daughters' actual records, the comparisons were close enough to provide valuable selection information. These methods give consideration to the depth of a bull's pedigree, which is of great importance when selecting a sire. Depth takes account of the purity of genetic make-up for production, and gives greater assurance of a continuity of transmitting ability.

I am firmly convinced that we have to consider genetic combining ability as much in purebred breeding as we do in crossing. All breeders have had sires that just did or did not work on certain lines of breeding. When selecting a sire I believe it important to consider how well his breeding has mated with females bred similarly to the ones he is to be mated on. It is not possible to get a true picture of a bull's breeding worth unless we have a complete story on all his daughters. Bulls proved on highly selected daughters may or may not be worth considering. Often I hear breeders say a certain line of breeding is slow maturing, and they do not want their two-year-olds to milk too heavily. The man who milks cows as a means of supporting his family can ill afford to use a bull that sires this kind. Recent studies have shown that it costs about $300.00 to bring a heifer into production, and since our cows last approximately three production years we can hardly afford to propagate lines that fail to produce profitably until their third or fourth lactation. In recent years, the Guernsey breed has made some remarkable progress in the selection and development of cattle that are rapid maturing and of large mature size. These cattle are larger in skeletal height, longer of body and have more substance than previously. Along with this, the breed is constantly raising its milk produc-

tion so that big rangy cows of this breed now produce 70 to 90 pounds of milk daily at the height of their lactation. Selecting bulls from cow families of this kind gives promise of more progress.

Certain kinds of matings stand out in my mind. The daughters of Cesor Pontiff's Anchor were big rawboned cows, and for the 1940's were somewhat too large and did not show enough refinement. However, some of them milked up to 75 pounds daily at their peak. When these big, somewhat rough, cows were mated to Flying Horse Master's Monarch, it was almost certain to produce a worthwhile cow. That is the way Langmeadow Minnie, Langmeadow Mirth, Langmeadow Madamoiselle and Langmeadow Mambi were produced. These are four of the best known, but there were many others and they all milked. Today the "Anchor" and "Monarch" kind of cattle are the right kind, but 15 years ago they weren't. Economics change, and cattle change with the times. Fortunately, the breed is heterozygous enough so that selection can operate to make these type and production changes. "Anchor" and "Monarch" had depth of pedigree, large size, great dams and they combined well genetically. In addition, their daughters had an opportunity to express their genetic ability to produce. This combination of things is difficult to beat.

In one of our University herds we have used only young bulls for the past several years. This herd has been at the 500-pound herd average level for some time. We are currently using our sixth young sire and the fourth of these has just been proved. Each of the four has increased production. Selection of these young sires has not been hit or miss. Each one has depth of pedigree, and a good dam. The cow family has been consistent, although not necessarily great in the eyes of the breed fraternity. In another of our University herds we have used only proved sires. This herd is also above the 500-pound level.

It can be done both ways. I am sure that an essential ingredient in the formula for bull selection is a knowledge of the breed we work with, not just pedigree reading but a thorough understanding of the background and a knowledge of how certain bloodlines combine with others.

Illinois Dairyman Is 1960 June Dairy Month Chairman

WALTER WINN, Richmond, Ill., dairy farmer and vice-president of the National Milk Producers Federation, has been named as the 1960 national June Dairy Month chairman. He was selected for the honor by the Federation which, under the rotating chairmanship plan, was the organization responsible for providing the chairman to preside over the dairy industry's biggest annual sales and public relations event.

The new chairman operates a dairy farm, which he purchased in 1916, and all his life, with the exception of six years spent as a teacher, he has lived on McHenry County dairy farms.

As chairman of the June Dairy Month campaign, Winn will be representing all segments of the dairy industry in soliciting widespread support for the special event which has grown in sales and public relations magnitude each year. The 1960 Dairy Month campaign has already begun to roll into action. The American Dairy Association, which serves as coordinator of the event, has presented advertising, merchandising, public relations and communications programs to the 13 member Advisory Committee. Actual point-of-sale materials and publicity materials will be ready for distribution to the dairy and food industries early in 1960.

A combination of national magazine and newspaper advertising will spearhead the 1960 campaign, providing homemakers with a wide array of special summer menu ideas that use liberal amounts of all the dairy foods.

Commenting on his appointment as the 1960 chairman, Winn stated, "All the elements of the greatest sales and educational program the dairy industry has ever had are available for our use in June Dairy Month of 1960. The big job, as I see it, is to bring this story to dairies, food stores and everyone else who can benefit from this campaign at the local level. I will be concentrating on trying to help stir up this local level activity, and I hope that I may count on the support of everyone in the dairy and food trades to help do this job."

The 13 national dairy organizations which sponsor June Dairy Month are: American Butter Institute; American Dairy Association; American Dry Milk Institute; Dairy Association Executives; Dairy Industries' Supply Association; Evaporated Milk Association; International Association of Ice Cream Manufacturers; Milk Industry Foundation: National Cheese Institute; National Creameries Association; National Dairy Council; National Milk Producers Federation; Purebred Dairy Cattle Association.

Walter Baumgartener

WALTER BAUMGARTENER, one of the partners owning Grandvu Farms, Wrightstown, Wis., passed away on June 11. Mr. Baumgartener was 60 years old and had been troubled with a heart condition for several years. The Grandvu herd is being continued, with his sons taking over the operations, and his brother, Otto, continuing with the herd management.

Journal Article An Inspiration

"Mrs. Gertrude McNaught
Rolling Acres Farms
Elgin, Illinois
"Dear Mrs. McNaught:

"Although we have never met, and probably never will, I am very grateful to you for two reasons. One being the inspiration and new zeal and ambition you instilled in me through the article about yourself in the Guernsey Breeders' Journal several months ago. At that time I was on the verge of being scared out of the dairy business. After reading the article several times, I knew definitely that dairying was for me. Presently, I am at the University of Minnesota, Institute of Agriculture, majoring in dairy husbandry.

"The second reason concerns the bull, Boulder Bridge Scotsman, that you used at one time, and sold to Consolidated Breeders Cooperative. Although I never saw him except in pictures, I loved him very much. He has several daughters and granddaughters in our herd. One of his daughters, Pine Forty Prim Penny, was Grand champion grade Guernsey at the Minnesota State Fair this year. She was undefeated this season—grand champion at every show. She was my first 4-H calf, and has taken me all the way to the top this year. She has four championships, one reserve championship, eight firsts, three seconds, and one third place chalked up thus far, and she is still going strong. I suppose it is quite apparent that I am very proud of Penny. I think that you would like her, too. I have enclosed a snapshot of Penny and myself because I would like you to see her.

"I am glad there are people like you in the dairy industry. For the young upstarts, it is encouraging to know that people now prominent in the industry had their problems, too. I hope your article was helpful to others, too.

"Thank you for your time. May God bless you and your cattle.

Respectfully yours,
Marie Jarvinen (Signed)
Bailey Hall, Room 314 B, University of Minnesota
St. Paul 1, Minnesota."

MRS. GERALD JENKINS, Lookout Valley Farm, Lake Geneva, Wis., reports the death of her brother-in-law, as a result of shock and injuries in a recent auto accident. Mrs. Jenkins' sister was also hospitalized for a week as a result of the accident.

LANGWATER FARM

The Top Selling Bull Of The Year

The Second High Cow Of The Year

BOTH ARE SIRED BY A LANGWATER-BRED BULL

HENSLEE FARMS GALAHADS VIRGEL
$13,500—Top animal sold at public auction, 1959. Purchased by John and Floyd Krauter, New Paris, Ind. Now on lease at NOBA, Inc., Tiffin, Ohio.

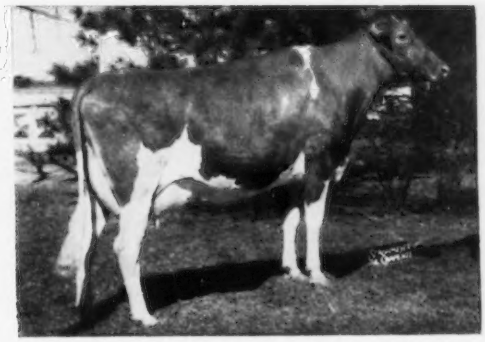

HENSLEE FARMS' LADY CECILA
$11,100—High female in the Henslee Dispersal. 2nd high cow sold at public auction, 1959. Purchased by Charles B. Bolton, West Salem, Ohio.
*14219—647—Jr2—365C—2x

BOTH OF THESE TOPS ARE SIRED BY——

LANGWATER SIR GALAHAD—he sire of the 1st prize Senior Get of Sire, Indiana, Tennessee, 1950; Tennessee, 1951; Alabama, Tennessee, 1952, and Ohio, Kentucky, Indiana and Tennessee, 1953.

GALAHAD is by **Langwater Patrician** (Langwater Pharaoh—Langwater Country Flower) and out of **Langwater Blend,** a daughter of Langwater Valencian.

LANGWATER BULLS SIRE —

SHOW RING WINNERS — SALE TOPS — PRODUCTION LEADERS

BUY A LANGWATER-BRED BULL FOR YOUR NEXT HERD SIRE

LANGWATER FARM

Federal Accredited No. 78201 | **North Easton, Massachusetts** | Mass. Abortion Free No. 116
Tel. CEdar 8-3041 (farm office)

EST. JOHN S. AMES, Owner | JOSEPH NAGLE, Herdsman | F. C. SHAW, Manager

Reducing Costs in Dairying

By Arthur Shultis, Extension Economist, Farm Management Agricultural Extension Service, University of California

(Contribution from The Purebred Dairy Cattle Association Research Committee)

COST reduction in dairying is one way, but not the only way, to improve the net income of the dairy farmer. It has to be done wisely lest it reduce total income along with costs.

Net Income.—The real goal of the dairyman is not lowest cost but maximum profit or net income. There is no set of recommendations for universal use in improving net income through cost reduction. Every farm is different and obtaining more profit requires an analysis of means of utilizing better the available resources—the land, climate, water, people, buildings, equipment and the dairy herd.

Reducing Cost of Milk.—A reduction in the unit cost of the product—a hundredweight of milk—is the usual goal in cost reduction to improve profit. This is done largely through producing more total milk from the resources available. But even here there are places where more cows may yield the dairyman more total profit at a smaller profit on a hundredweight of milk. This could be where he buys more expensive feed from off the farm to carry more cows. This is why so many dairy herds are increasing in size.

Enlarging the Herd.—Where more cows are handled by the same buildings, equipment and labor, the fixed or overhead costs per cow are reduced. The variable costs per cow for feed where more is purchased, and perhaps some additional labor, can easily increase more than the reduction in fixed costs. Sometimes it's more profitable to reduce the size of herd so a greater proportion of the feed is from the farm. Change in cow numbers can be tested ahead of time by comparing budgets of income and expense. Usually improving profit also requires an increase in average production per cow.

Improving Production per Cow.—An increase in average production of milk and milk fat per cow almost always improves profit because you get more product with the same fixed or overhead costs and only a small increase in variable costs for feed. There are ways, however, in which attempts to improve average production may be unprofitable. One is by trying to buy it through selling low producers and buying strange cows at a higher price in the hope they will be higher producers. The other way is to feed more purchased concentrates than the cows need, thus increasing costs more than income. Improved production is best obtained gradually through testing cows for production, wise culling of low producers when you have a better replacement, better feeding, and better breeding of replacement heifers through breeding your good cows with semen from proven bulls.

Reducing Feed Costs.—Feed cost to the dairy enterprise is from 50 to 70 per cent of total costs, so offers the greatest opportunity for cost savings. This is where the farm value of feeds and pasture grown on the farm are charged to the dairy along with purchased feeds.

Forage.—Pasturage, hay, green chop, and silage are forage, and provide digestible nutrients at a much lower cost per 100 pounds than concentrates. So a dairy herd to be profitable must receive most of its feed in the form of forage. These four forms of forage also have different production and purchase costs and can be substituted one for the other in different seasons with considerable effect on feed costs. Pasture usually has a lower nutrient cost than harvested forms of forage, so its use to the maximum possible is usually profitable.

Attaining lowest possible feed cost depends on an adequate supply of high quality forage the year around. High quality, in the forage produced on the farm, is a result of better field management and timing rather than higher costs. Proper timing of operations and harvesting and grazing are important. Proper fertilization, selection of varieties, irrigation and crop rotation usually increase yields more than costs, so result in lower costs per ton or pound of nutrients. So the first step in reducing forage costs is to look at the forage production and the inputs and the costs of producing the several forage crops and pastures. Buying hay on a quality-price basis is usually a good practice where done wisely since it results in enough increased production per ton to more than offset the higher price and makes the use of more concentrates unnecessary.

A common mistake in many dairies is failure to recognize the declining quality and quantity of feed available in pastures in the summer, or its lower use because of heat, flies, or lack of shade and convenient drinking water. Too often the dairyman allows the lower production to continue or attempts to overcome it by feeding more concentrates. In either event, cost per hundredweight of milk is increased. The better way is to prevent the drop in milk production, either by better pasture and grazing management or by supplementing with additional palatable hay, silage or green chop in the shelters or yards where the cows congregate.

Concentrates.—Nutrients from concentrates cost around twice as much as from forage. Yet concentrates are needed to allow each cow to reach the additional production she can attain over what she can do on good forage alone. In a herd producing 400 pounds of milk fat per cow per year, concentrates will provide around 20 per cent of the total nutrients, including those for young and dry stock, and make up 35 per cent or more of the total feed cost. Economical selection and feeding of concentrates is one of the most common ways in which dairymen have been helped to reduce their feed cost and improve profits. Some savings are available in selecting the most economical kind of concentrate to balance the roughage used in protein and in buying in bulk from the most economical source. But the biggest saving is in feeding individual cows according to production, as learned from the Dairy Herd Improvement Association, for the previous month. This is no problem on smaller dairies where the dairyman or milker knows the cows. On larger dairies it can be done by marking the cows or sorting them into strings by production.

One recommended formula is to subtract 25 from the pounds of fat produced the previous month and divide

(*Please turn to page 1037*)

COMPLETE DISPERSAL

MONDAY, MAY 23, 1960

FLYING HORSE FARM

South Hamilton, Mass.

KING ★ — **OUR HERD SIRE IS BY A GOLD STAR SIRE, OUT OF A GOLD STAR DAM, AND A FULL BROTHER TO A GOLD STAR DAM. ONE OF HIS DAUGHTERS SOLD TO CHEDCO IN THE FAIRLAWN DISPERSAL FOR $10,000.**

HIMSELF

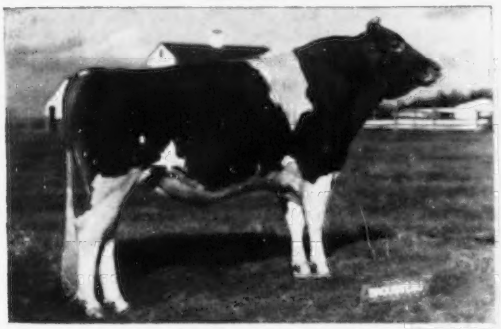

FAIRLAWN K. KING
Dropped May 27, 1954
Sire: **Fairlawn H. Eastern King**
GOLD STAR SIRE, 85 daus., 203 rec. av. 10348—536—305—2x—M.E., 62 cl. av. 85%.
KING AND HIS PROGENY WILL BE IN OUR COMPLETE DISPERSAL.

Dam of King

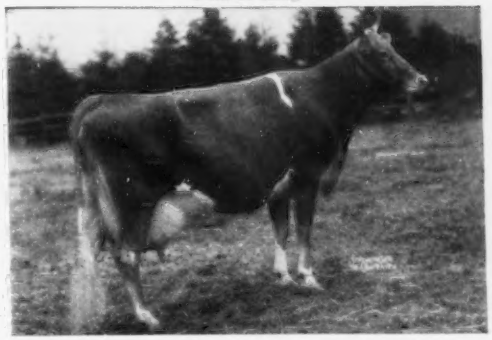

Riegeldale King's Blanche (VG 5 times)
GOLD STAR DAM, 15244—841—5yrs—365—3x. 1st Produce of Dam, Topsfield Spring Show, 1959. Sold to Chedco for $5,900 in the Fairlawn Dispersal at 17 years of age, 1959. 2 PR sons, 4 tested daughters.

Full Sister To King

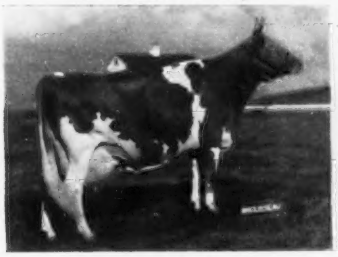

Fairlawn K. Muriel
(E 8 times)
GOLD STAR DAM
16891—904—7yrs—365C—3x
16517—903—8yrs—365—3x
17203—910—10yrs—365—2x
1st Produce, Topsfield Spring Show, 1958. Sold to Chedco for $10,000, 1959. 2 PR sons, 5 tested daughters. A son of Muriel, at 23 days of age, sold for $8,500 to Tri-State Breeders Co-op Westby, Wis.

Full Sister To King

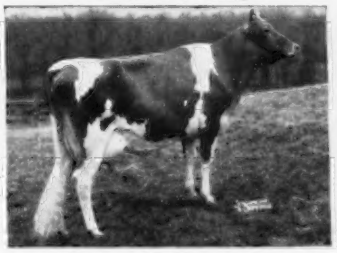

Fairlawn K. Choice (VG)
14864—*814—Sr3—365C—2x
*18801—*1017—Sr4—365—2x

2 more full sisters to King —
Fairlawn K. Luxury (VG)
14950—856—Sr3—365C—2x
Owned by Monterey Farm.
Fairlawn K. Violet (VG)
13001—744—Jr4—365—2x

Maternal Sister To King

Fairlawn Actor's Blanche
Full sister to herd sires in service at Chedco, Wethersfield and Clearview Farms. She is on test as a Jr2-year-old and sold to Chedco in the Fairlawn Dispersal for $10,000, 1959.

A PAIR OF KING DAUGHTERS

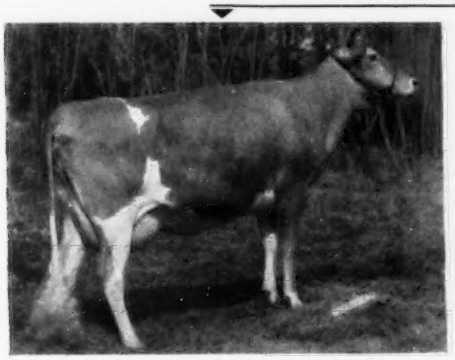

Flying Horse King's Lucky
11903—592—Sr2—305—3x (pending)

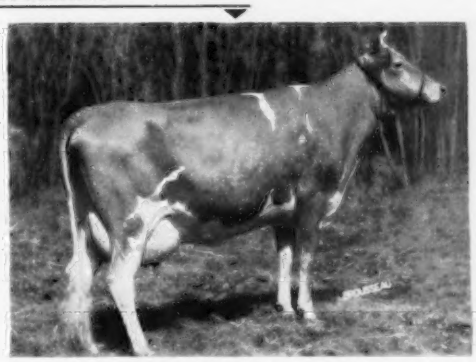

Flying Horse King's Rosella
16874 lbs. milk, 871 lbs. fat, Jr2—340 days—3x, still on test.

KING HAS THE INHERITANCE TO BE A GREAT SIRE AND HIS PROGENY ARE LIVING UP TO THIS INHERITANCE

T. B. Accredited — VISITORS ALWAYS WELCOME — Mass. Abortion Free No. 60

FLYING HORSE FARM – South Hamilton, Massachusetts

Please address correspondence to . . . COREY C. GAREY, Manager — ANDY SHEPPARD, Herdsman

Start Control Measures Now For Winter Pests

A NEW group of boarders is moving in on tens of thousands of farms this winter . . . and the board bill is going to be pretty high for the farmer. The boarders are those old friends, lice, mange mites, grubs, and other external parasites. They take up winter quarters on their favorite cattle, swine and sheep at this time of year and do tremendous damage to the owner's profits, unless an alert watch is kept against them.

For the average farmer, mange is probably the most common and costly winter threat, attacking all three major species of livestock, cattle, swine and sheep. Many owners do not realize that mange is not caused by one, but by several different types of mange mites . . . the sarcoptic type which burrow into the hide, the psoroptic type which bite the skin and suck blood, and the chorioptic type living on the skin surface.

Cattle and swine raisers will probably notice first signs of sarcoptic mange around the eyes, faces, and necks of their animals. In sheep, the mites generally attack the non-wooly parts of the body. However, when the psoroptic type occurs in sheep, it develops on the wooly parts of the body. The third type, chorioptic, appears first on the hind legs, leading to the name "leg mange." All three types cause intense itching, and the animals will rub and scratch, causing crusts to form. In some cases the scabbed areas can be very large and do extensive damage.

However, identification of mange is not always as easy as it sounds. In cattle, and sometimes in swine, the itching and hide damage may also indicate a case of ringworm. Ringworm is not caused by a mite, but by a fungus, and presents a different problem in treatment. For this reason, it may be wise to have a veterinarian check the animals and determine the problem involved. Ringworm often appears first in the form of round patches near the eyes, neck and ears, or possibly near the tail. The patches may appear grey and crusted, and scabs will form.

Before animals can be treated for mange, it is necessary to determine which of the three types of mange is causing the trouble. Some agents which kill one form of mange mite will not affect another. After proper determination, an appropriate dip or spray can be used. Ringworm is generally treated with medicines which penetrate the scabs, kill the fungus and help heal the sores.

Farmers should not trifle with either mange or ringworm. Both are more serious than they look. They wear away an animal's reserve, cause it to lose condition, interfere with production, and can so weaken livestock that they sometimes are a more easy prey to infectious diseases.

The cattle grub problem is a No. 1 threat, all on its own. It is the most costly of all external parasites of cattle. The grubs are the larvae of the heelfly, which lays its eggs on the legs of cattle during the insect season. By winter time, these eggs have traveled over the animal's body and settled along the back, where they hatch out as larvae and bore "breathing holes" through the hide. These holes cause such damage to hides that they cause docking at the market. Damaged carcasses must be trimmed by the packer, causing loss of the most valued cuts of meat. The grubs also cause severe irritation, and serve to help hold down production.

Thanks to modern veterinary research, greatly-improved medicines have now been developed for the treatment of grubs. These can be given internally, and prove quite effective.

The problem of lice seems to be one of the most bothersome and persistent of all these wintertime matters affecting livestock health. There are a number of different types of lice. Some prey upon hogs, some attack cattle and sheep. Some bite. Some suck blood. Needless to say, the combined result is lots of damage. Lousy animals are restless. They lose patches of hair, there are skin eruptions, they rub and lick themselves. Worst of all, they lose condition and production falls off.

Lice have a better time of it in winter, because the hair of animals is longer, providing an ideal opportunity for them to lay their eggs and multiply. The place to watch for these pests varies with the type. Sucking lice favor locations on the back, neck, face and inner thighs. Biting lice like to settle on the withers and around the base of the tail. Again, the owner should note that lousiness may be mistaken sometimes for ringworm, and it is best to get an expert opinion, to be sure of the problem.

In general, the best ways of going after lice are by means of dips, sprays and powders. In mild weather, clipping, followed by bathing or dipping, is sometimes recommended.

There are many, many other external parasites which also take their share of the annual livestock production toll . . . ticks, fleeceworms, verminous dermatitis, screwworms, sheep grubs, and numerous others. All-told, these parasites are now claiming an annual board bill of more than $166,000,000. That is a pretty high price to pay for unwanted winter guests.

The point for the average livestock producer is this. Winter is when these pests move in and do their greatest damage. So, starting now, is the time for special vigilance against them. If control measures are started early, it can add considerably to our season's profits.

Coal Hill Farm Guernsey Dispersal

By Wm. H. Juzi

CLARENCE E. REED, Slippery Rock, Pa., held the dispersal of his Guernsey herd at the farm on October 20. Fresh cows and heavy springers sold extremely well. There were no records on the cows or dams, with the exception of a few which Mr. Reed had purchased within the last few months. In spite of that, 10 of the fresh cows sold for $400 or more, with the top at $600, McBride's May Blossom, fresh two days with a heifer calf that sold for $65, both purchased by Paul Konhaus, Mechnicsburg. High buyer in the sale was Valentine Dairy Farms, Inc., Smithton, that bought seven head for $2,810. The sale totaled $13,450, an average of $213.49 for 63 purebreds.

The sale was managed by the Pennsylvania G. B. A., with William H. Juzi reading pedigrees. Walter Dupes, Elizabethtown, was the auctioneer, assisted by fieldmen of the Association in the ring.

Following is a list of animals selling for $350 or more:

Bruce Batchelor, Edinboro, Pa.	
Zeitler King's Catanna	$500
A. R. Ealy, Sharpsville, Pa.	
Coal Hill Larry Helen	400
Paul Konhaus, Mechanicsburg, Pa.	
McBride's May Blossom	600
Charles J. and Jean M. Kramer, West Sunbury, Pa.	
Hill Girt Majesty's Lilly	400
Coal Hill Countryman's Silver	530
Robin Run Louisa	355
Clair Reed, Slippery Rock, Pa.	
Dietz's Farm V. Lady	375
Valentine Stawovy, Smithton, Pa.	
Coal Hill Count's Velma	350
Zeitler Cardinal's Sahara	450
Coal Hill Countryman's Rosita	410
Coal Hill Lad's Ruth	360
Esco's Fanciful	410
Coal Hill Honor Bess	400
Coal Hill Count's Gwen	430
Paul Warner, Cuba, N. Y.	
Coal Hill Counts Hollace	350

WHERE TO BUY GUERNSEYS

1959—1960 FARM AND SIRE DIRECTORY

343 Farms Featuring 1,111 Guernsey Herd Sires

The following pages comprise a listing of farms and sires owned by all regular Guernsey Breeders' Journal contract advertisers, or farms actually carrying advertising space in the Sire Issue. See back page for names and addresses of State and National representatives. Contact those in your area for personal assistance.

ARIZONA

SHAMROCK DAIRY
W. T. McClelland & Son, Tucson

Fairlawn Actorine's Peerless
S. Fairlawn Memoir's Performer
D. Fairlawn Hornet's Actorine
15473—785—5yrs—365—3x

Nyala Ermine's Bonanza
S. Fairlawn Dairymaid's Steadfast
D. Fairlawn Peerless Ermine
17855—893—8yrs—365—3x

ARKANSAS

ERWIN FARMS CO., INC.,
Conway

Ideal's Star's Supreme
S. Gardenville Supreme
D. Welcome Lane's Star
15843—829—6yrs—365C—3x

Oak Hollow Ardell's Admirer
S. Ideal's Admiral
D. Oak Hollow Super Ardell
13782—624—Sr4—HIR—305—2x

Mulberry Hill M. Eminent
S. Ideal's Eminent
D. Ideal's G. S.' Margerie
13670—709—9yrs—HIR—305—2x

CALIFORNIA

ADOHR FARMS
Camarillo

Cloverdale Social Dorman
S. Fairlawn K. Slogan
D. Adohr King's Dora
10796—607—Sr2—305—3x

Fairlawn K. Horatius
S. Fairlawn H. Eastern King
D. Fairlawn Actor's Princess
13053—659—Jr3—365—3x

Fairlawn Linaria's Warrior
S. Fairlawn K. Warrior
D. Fairlawn Actor's Linaria
16277—903—Sr4—365C—3x

BAY MEADOW FARM
W. Arnold Kessler, Galt

Adohr Beau's Elite
S. Adohr Beau's Bet
D. Adohr Elite King's Edna
12832—685—Sr3—365C—3x

Burger's Place Billy
S. Curtiss Candy Fabron
D. Elmcrest Demonstrator's Patsy
12071—597—Jr2—305—2x

Bay Meadow Billy's Rex
S. Burger's Place Billy
D. Bay Meadow's Rita
12228—525—Sr2—HIR—365—2x

GOLDKIST ACRES
J. P. Brownlie, Turlock

Goldkist King's Sponky
S. Golden Harvest King's Bondwick
D. Goldkist Carl's Snow
13779—755—Jr4—HIR—305—2x

Goldkist Marvel's Dude
S. Hominy Hill Marvel
D. Goldkist Lad's Darling
12602—626—Jr4—HIR—309—2x

CONNECTICUT

BEDLAM FARM
Howard T. Larkin, Middlebury

Fairlawn K. Steadfast
S. Fairlawn H. Eastern King
D. Fairlawn Levity
15099—705—6yrs—365—3x

Partridge N. Western King
S. Lake Louise King's Nobleman
D. Noelbrook Royal's Twilight
12975—710—6yrs—HIR—342—2x

BREN BERN FARM
Eunice Bernhard, Stepney

Bren Bern Jack Frost
S. McDonald Farms Le Reward
D. Bren Bern Don's Frosty
13616—616—5yrs—HIR—365—2x

Bren Bern Duke
S. Fairlawn Actor's Lauxmont
D. Bren Bern Don's Doletha
13243—749—Sr3—HIR—365—2x

Lake Louise Denise's Royal
S. Lake Louise King's Royal
D. Lake Louise King's Denise
18630—1040—Sr3—365—3x

BROAD HILL FARM
Tudor F. Holcomb, West Granby

McDonald Farms Mister Tops
S. McDonald Farms Premier
D. McDonald Farms Gentle
12646—736—5yrs—365—3x

McDonald Farms Royal War Lord
S. McDonald Farms Jolly Paragon
D. McDonald Farms Pre Psyche
10730—571—Sr4—305C—2x

Broad Hill Royal Pierre
S. McDonald Farms Royal War Lord
D. Broad Hill M. N. Nugget
13559—605—Sr3—HIR—305—2x

DEEP LAKE FARM
Samuel Berke, Lakeville

Fritzlyn Jeanette's Flash
S. Fritzlyn Flash
D. Fritzlyn Gypsy King's Jeanette
19672—894—Sr4—365—3x

Nyala Ermine's Bonanza
S. Fairlawn Dairymaid's Steadfast
D. Fairlawn Peerless Ermine
17855—893—8yrs—365—3x

Blakeford Transfer
S. Blakeford Formidable
D. Blakeford Tranquil
15706—748—CC—3x

Hominy Hill Champion
S. Riegeldale Coronation King
D. Hominy Hill Betty
18094—924—Jr2—365C—3x

Mulhocaway Butterfat Quartus
S. Clara's Heartsease Butterfat
D. Hilltop Butterfat Hilda
12176—682—B—2x

FALCON'S FLIGHT FARMS
Alton Austin & Charles B. Cheney, Litchfield

Falcon's Man of War
S. Fritzlyn Jeanette's Flash
D. Flintmere Janice
25257—1288—5yrs—HIR—365—3x

Falcon's Knight Leader
S. Deershorn Knight
D. Flintmere Janice
25257—1288—5yrs—HIR—365—3x

GILDERDALE FARMS
Burton & Grace Gilderdale, Sharon

Pineholm Caroler
S. Gilderdale King's Challenger
D. Sunny Lea Carol
18840—897—Sr4—DHIA

GOLDEN HARVEST FARM
F. W. McCann & J. E. Adams, Bridgewater

Gardenville Rose King
S. Pine Manor King Melody Master
D. Pine Manor Courtesy
13268—761—5yrs—365C—3x

Nyala Supreme Commander
S. Pine Manor Crown Supreme
D. Fairlawn Peerless Ermine
17855—893—8yrs—365—3x

Sterlingold Lord Wilgorlan
S. Sterlingold Melinda's Majesty
D. Pine Manor Crown Jewel
14550—833—DD—3x

Wilgorlan Farms Successor
S. Hominy Hill King's Courageous
D. Wilgorlan Farms Peerless Sue
12754—689—5yrs—365C—3x

Golden Harvest Kings Hornet
S. Gardenville Rose King
D. Locust Grove I. Berta
20556—1123—6yrs—365C—3x

Golden Harvest Supreme
S. Nyala Supreme Commander
D. Boulder Bridge Vesta
19404—928—8yrs—HIR—365—3x

Fairlawn Actor's Corinthian
S. Fairlawn Peerless Actor
D. Fairlawn K Leagrette
12097—701—6yrs—344C—2x

GRASSLAND FARM
David Sibbald, Salisbury

Mulhocaway Butterfat Primate
S. Mulhocaway Beauty Butterfat
D. Mulhocaway Prism G.
14679—799—10yrs—365—2x

Deep Lake Joshua
S. Ideal's Worthy
D. Ideal's Dandy Boy's Babs
20674—1003—Sr3—365C—3x

Deep Lake F. Supreme
S. Fritzlyn Jeanette's Flash
D. Ideal's Superior's Hilda
13794—759—6yrs—305C—2x

NYALA FARM
F. T. Bedford, Greens Farms

Nyala Beda's Phylliston
S. Hanover Hill Bondsman
D. Nyala Supreme Beda
17537—903—5yrs—365C—3x

Nyala Ermine's Bonanza
S. Fairlawn Dairymaid's Steadfast
D. Fairlawn Peerless Ermine
17855—893—8yrs—365—3x

STONY BATTER FARM
Harry Harris, Cornwall Bridge

Pineholm Caroler
S. Gilderdale King's Challenger
D. Sunny Lea Carol
18840—897—Sr4—DHIA

THORN TREE FARM
Welles & Clara W. Eddy, Newington

Fairlawn Warrior's Ajax
S. Fairlawn K. Warrior
D. Fairlawn Actor's Carmen
14081—660—Jr3—365—2x

Eddythorn W. Achilles
S. Nyala Prince's Wasp
D. Eddythorn W Cassandra
14163—683—5yrs—HIR—305—2x

TRYON FARM
Charles H. & Ralph G. Tryon, Jr.
South Glastonbury

Tryon Farm Anpree
S. Lynbrook Royal Prestige
D. Lynbrook M. B. H. Astanna
14874—623—5yrs—305—2x

Tryon Farm Prediction
S. Mulhocaway Butterfat Goliath
D. Greenway Royal Jollity
12226—568—Jr4—305—2x

Lynbrook Royal Prestige
S. Lynbrook Prince Royal
D. Lynbrook Cherry Precept
13778—728—5yrs—365C—3x

Mulhocaway Butterfat Goliath
S. Mulhocaway Butterfat Adonis
D. Mulhocaway Golly G.
11183—533—9yrs—305—2x

Mulhocaway Butterfat Westward
S. Mulhocaway Beauty Butterfat
D. Far West Bonnie Lou
10703—603—Jr3—HIR—365C—2x

DELAWARE

MONTEREY FARM
Howard J. White, Middletown

Monterey K. Lordship
S. Fairlawn H. Eastern King
D. Fairlawn Actor's Ladyship
15469—816—6yrs—365—3x

Lake Louise Honor's Roland
S. Villa Crest King's Honor
D. Lake Louise King's Rolanda
16972—818—Jr2—365—3x

Monterey King's Fancier
S. Lake Louise King of Villa Crest
D. Villa Crest King's Fancy
18349—923—Sr4—365C—3x

FLORIDA

DINSMORE FARMS
V. C., Earl A., & Charles F. Johnson, Dinsmore

Bayville General Marlboro
S. Bournedale General Mars
D. Bayville Margie
14413—728—5yrs—365C—3x

Foremost J. C.'s Dynamic
S. Foremost J. C.
D. Caumsett Ocean Minerva
16188—762—Jr4—365C—3x

Dinsmore Mayroyal Peer
S. Foremost May Royalty
D. Dinsmore Noble Mayflower
14586—644—5yrs—365—3x

Foremost May Royalty
S. Foremost Royal Valor
D. Foremost Loyalty
18229—856—CC—3x

Dinsmore Noble Majesty
S. Quail Roost Noble Yeoman
D. Dinsmore Maxmost Martha
14023—672—5yrs—365—3x

Dinsmore Mariner
S. Foremost May Royalty
D. Dinsmore Faymax Mathilda
10451—545—Sr3—354C—3x

Brays Island Majestys Major
S. Quail Roost NoMax Majesty
D. Cesor Martha
9159—522—6yrs—305C—2x
Quail Roost Super Herald
S. Quail Roost Pablo
D. Quail Roost Lucky Hilda
15801—853—6yrs—365—3x
Dinsmore Master Albert
S. Quail Roost Master Mac
D. Dinsmore Noble Mayflower
14586—644—5yrs—365—3x
Foremost Jaycee
S. Foremost J. C.
D. Foremost Footprint's Marguerite
13861—664—Sr2—365C—3x
Quail Roost Super King
S. Quail Roost Pablo
D. Quail Roost Noble Kate
15759—762—7yrs—365C—3x
Dinsmore Actor Sovereign
S. Fairlawn Actor's Emory
D. Dinsmore Maxmost Honoria
12456—682—Jr4—365C—3x
Dinsmore Mayroyal Philosopher
S. Foremost May Royalty
D. Dinsmore Jury Linnie
13415—610—5yrs—364C—3x
Dinsmore Levity King
S. Bayville General Marlboro
D. Dinsmore Jury Linnie
13415—610—5yrs—364C—3x
Bayville Loyal Squire
S. Foremost May Royalty
D. Browney's Sunshine Sue
15690—704—8yrs—365C—3x
Dinsmore Superb
S. Fairlawn Actor's Foremost
D. Dinsmore Mayroyal Janis
14785—638—5yrs—HIR—365—3x
Dinsmore Footmost
S. Foremost Footprint
D. Dinsmore Noble Georgella
9299—362—Jr2—HIR—305—3x

HANSDALE FARM
HANS WIEDERKEHR, SARASOTA

Sequel's Southerner
S. Quanqual Southbound Sequel
D. Jackson's Radiant Ruth
13008—579—8yrs—HIR—365C—2x
Also using NOBA sires

LAKE VIEW DAIRY FARM
T. STIN HASELTON & SONS, EUSTIS

Woodacres Bright Meteor
S. Langwater Bright Lad
D. Woodacres Royal Milkmaid
21088—1089—8yrs—365—3x
LaViDa Miriam's Meteor
S. Woodacres Bright Meteor
D. LaViDa Lady Miriam
13448—592—9yrs—365—2x
Northern S. Emory
S. Northern Susies Conrad
D. Northern A Lydia
11285—572—Jr2—2x in 290 days

LAY LAINE GUERNSEY FARM
CARROLL L. WARD, JR., GOLDENROD

Lakemont Victor's Virginian
S. Coker Emory's Victor
D. Mo-La-Jac Virginian's Hazel
11039—619—Sr3—365C—3x
Yellow Creek S. Banner
S. Yellow Creek Jewel Supreme
D. Yellow Creek Rose Blossom
14297—797—7yrs—HIR—365—2x
Mulhocaway Butterfat Dorian
S. Mulhocaway Beauty Butterfat
D. Mulhocaway Lovely Dottie
8928—495—Sr2—HIR—305—2x

SCHMID'S GUERNSEY FARM
WALTER SCHMID, SARASOTA

Tarbell Romulus Lucius
S. Coldspring's Romulus' Anchor
D. Tarbell Radiant Lucia
14771—696—Sr3—305C—3x
Lucius' Leader
S. Tarbell Romulus Lucius
D. Jackson's Radiant Ruth
13008—579—8yrs—HIR—365C—2x

GEORGIA

CLEARBRANCH FARM
H. J. HAGA, FORT VALLEY

Fritzlyn Jeanette's Flash
S. Fritzlyn Flash
D. Fritzlyn Gypsy King's Jeanette
19672—894—Sr4—365—3x
Clearbranch Prince Pearless
S. Primrose Patrick's Prince
D. Fairlawn Actor's Songbird
12679—548—6yrs—HIR—305C—2x
Blakeford Transfer
S. Blakeford Formidable
D. Blakeford Tranquil
15706—748—CC—3x

NEJASCO FARMS
DR. GRADY N. COKER, CANTON

Klondike Mollie's Predictor
S. McDonald Farms Predictmost
D. Klondike Mollie
17126—710—5yrs—365—3x
Edisto Farms G. Ornate
S. Fairlawn Hornet's General
D. Edisto Farms Olirose
13977—745—Jr2—365—3x
Cross Arrows Starfern Russ
S. Pleasant View Fern Noble
D. Ideal's G. S.' Joan
13716—658—Jr3—365C—3x

IDAHO

DARI-DALE FARM
ROY K. BOGGS, NEW PLYMOUTH

Westlynn Nero's Jericho
S. Westlynn Nero
D. Westlynn Royal Janella
13645—611—Sr4—HIR—365—2x
Nyala Ermine's Bonanza
S. Fairlawn Dairymaid's Steadfast
D. Fairlawn Peerless Ermine
17855—893—8yrs—365—3x

DIVERSIFIED FARM
WALTER MATTHIESEN, FILER

Fairlawn Hornet's Douglas
S. Fairlawn Actress' Hornet
D. Gardenville Melody Darling
13876—729—Jr3—365C—3x
Graysmarsh King Soloman
S. Lake Louise King's Nobleman
D. Graysmarsh Salome
11067—604—6yrs—HIR—305C—2x
Graysmarsh Maverick
S. Noelbrook Foundation
D. Riverside Acres Marilee
13942—763—6yrs—HIR—365—2x

ERNOLA GUERNSEY FARM
ERNEST & VIOLA ESCOTT, SHELLEY

Ernola Defender's Valor
S. Coldspring's Defender's Valor
D. Ernola Bond's Clarabelle
10859—548—Jr4—HIR—297C—2x
Avalawn Norwood
S. Chicona Cady
D. Walen's Nordstrom Nettie
8112—491—6yrs—305C—2x

FERN LANE FARM
CARL & HOWARD HARDER, BUHL

Fern Lane Belle's Beau
S. Freer Acres Beau
D. Belle of Fern Lane
17955—824—Jr4—HIR—365—2x
Dunwalke D. Fashion
S. Coldspring's B. R. Dunwalke
D. Spruce Run C. H. B. Cherry
20833—991—5yrs—365C—3x
Fern Lane Rose Fame
S. Western Glow Royal Fame
D. Deep Creek Rose
11600—625—6yrs—365—2x—DHIA

GRASSE FLATS FARM
WALKER F. LACRONE, NEW PLYMOUTH

Westlynn King's Victor
S. Lake Louise King's Ben
D. Westlynn Vickie
8088—430—Jr3—HIR—325—2x

IDA-CLO FARM
CLIFFORD & WILMA SUTTON, DECLO

Ida Clo Loretta's Lincoln
S. Ida Clo Benita's Bambi
D. Toponis Veteran's Loretta
12566—606—Jr4—HIR—305C—2x
Nyala Ermine's Bonanza
S. Fairlawn Dairymaid's Steadfast
D. Fairlawn Peerless Ermine
17855—893—8yrs—365—3x
Cla-ore Knight's Loren
S. Chicona Novelty's Knight
D. Lily of Cla-ore
15483—772—6yrs—365—2x

IDACREST FARM
MR. & MRS. ROBERT S. DAVIS, KUNA

Nyala Ermine's Bonanza
S. Fairlawn Dairymaid's Steadfast
D. Fairlawn Peerless Ermine
17855—893—8yrs—365—3x
Shamrock St. General
S. Fairlawn E. K. Steadfast
D. Shamrock Farms General's Susan
17286—880—7yrs—365C—3x

IDAHOME
IVAN DILLON, CALDWELL

Idacrest BB Lancer
S. Idacrest B. Bourbon
D. Chukluck Masher Lady
14856—734—5yrs—HIR—365—2x
Idacrest BB Beacon
S. Idacrest B. Bourbon
D. Bobo Z.
11836—557—5yrs—HIR—305—2x

IDAHOPE FARM
MR. & MRS. FENTRESS H. KUHN, BOISE

Locust Grove Merit's Steadfast
S. Fairlawn Actor's Merit
D. Sterlingold Lady Jean
14593—727—Jr3—365—3x
Nyala Ermine's Bonanza
S. Fairlawn Dairymaid's Steadfast
D. Fairlawn Peerless Ermine
17855—893—8yrs—365—3x
Chukluck Majesty
S. Chuckluck Brigadier
D. Chukluck Mermaid
14768—747—Jr4—HIR—365—2x

LEMHI GUERNSEY FARM
HAROLD GILPIN, SALMON

Nyala Ermine's Bonanza
S. Fairlawn Dairymaid's Steadfast
D. Fairlawn Peerless Ermine
17855—893—8yrs—365—3x
Also using Cache Valley Breeding Assn. bulls.

LESLYNN FARM
LESTER & ETHELYN MCCOMB, NEW PLYMOUTH

Prestdale Phyl's Belmont
S. Claudesta Phylman
D. Baker View Bellamy
15114—760—5yrs—365—2x
Ottendale's Pilot
S. Sun Ida Riley's Antler
D. Lad's Pansy of Ottendale
10408—520—Jr2—365C—2x
Leslynn Belmont's Colonel
S. Prestdale Phyl's Belmont
D. Gem-View Cleo
9340—553—Jr2—365C—2x—DHIA

LU-ACRES GUERNSEY FARM
J. K. LUCE, NAMPA

Idacrest B. B. Climax
S. Idacrest B. Bourbon
D. Idacrest Columbine
14842—719—6yrs—365—2x
Nyala Ermine's Bonanza
S. Fairlawn Dairymaid's Steadfast
D. Fairlawn Peerless Ermine
17855—893—8yrs—365—3x

MAR-ERNIE'S RANCH
ERNEST RUPERT, NAMPA

Westlynn Royal Crown
S. Foremost Royal Romulus
D. Westlynn Clute
14154—624—6yrs—HIR—365C—2x
Willdale Royal Judge
S. Westlynn Royal Crown
D. Chadwick Farm Star Judith
14768—690—Sr4—HIR—365—2x

PARADISE FARM
VIRGIL U. NORWOOD, HAGERMAN

Western Glow Dutch Boy
S. Fame of Aldarra
D. Western Glow Duchess O'War
9573—459—Sr2—305C—2x
Western Glow C. F. Fancier
S. Coldspring's B. R. Forcaster
D. Western Glow Fay O'War
12180—677—Sr3—365C—2x

PRESTDALE FARM
Charles J. Pritzl, New Plymouth

Nyala Ermine's Bonanza
S. Fairlawn Dairymaid's Steadfast
D. Fairlawn Peerless Ermine
17855—893—8yrs—365—3x
Prestdale Phyl's Belmont
S. Claudesta Phylman
D. Baker View Bellamy
15114—760—5yrs—365C—2x
Shamrock St. General
S. Fairlawn E. K. Steadfast
D. Shamrock Farms General's Susan
17286—880—7yrs—365C—3x

STRATUM FARM
VERNON E. LASSEN, FILER

Idacrest Fame's Pharaoh
S. Westlynn Lou's Fame
D. Idacrest Regent's Phyleen
12884—644—Sr3—305C—2x

SUNRISE FARM
ELMER HUFF, NEW PLYMOUTH

Westlynn Norman Nick
S. Westlynn Norman
D. Westlynn Novelette
11265—534—6yrs—HIR—328—2x
Hawl Jun Corkey N.
S. Westlynn Norman Nick
D. Hawl Jun Clarabell

UBILLA FARM
DOMINGO ASUMENDI & SONS, NAMPA

Chukluck Majesty
S. Chukluck Brigadier
D. Chukluck Mermaid
14768—747—Jr4—HIR—365—2x
Ubilla Lucky Bet
S. Chukluck Majesty
D. Ubilla Princess Betty
12940—629—6yrs—HIR—365—2x
Prestdale B. B. Van Dyke
S. Idacrest B. Bourbon
D. Prestdale Royal R. Veronica
10343—495—Jr2—365—2x

WESTLYNN FARM
JOE PRITZL, FRUITLAND

Lake Louise King's Ben
S. Lake Louise Coronation King
D. Riegeldale Ben's Dimple
15366—831—5yrs—365C—3x
Nyala Ermine's Bonanza
S. Fairlawn Dairymaid's Steadfast
D. Fairlawn Peerless Ermine
17855—893—8yrs—365—3x
Westlynn Norlad's Dancer
S. Westlynn Norlad
D. Westlynn Dolly Dimple
10935—514—6yrs—HIR—343—2x

WILLDALE FARM
ROLAND & DOROTHY WILLIAMS, NAMPA

Ottendale's Pansy's Prince
S. Charlescote Cavalier
D. Lad's Pansy of Ottendale
10408—520—Jr2—365C—2x

ILLINOIS

AMBER ACRES
ELIZABETH M. WEYRAUCH & BURL B. MCPHEETERS
STERLING

McDonald Farms Mister Virgil
S. McDonald Farms Premier
D. Eagle Valley Hassan Ruby
16314—794—Sr3—365C—3x
McDonald Farms Jolly Beau
S. McDonald Farms High Neptune
D. McDonald Farms Noble Placidia
14450—727—Jr3—349C—3x
Amber Acres Tony's King
S. McDonald Farms Jolly Tony
D. McDonald Farms Le Queen
11265—686—Sr3—365—3x

AMERICAN BREEDERS SERVICE
CHICAGO

Palmway's Select Leader
S. Happyholme Rosalie's Select

D. Palmway's Royal Lassie
Tarbell Romulus May Prince
S. Coldspring's Romulus' Anchor
D. Tarbell Farms Peerless Margo
18501—1013—Jr3—365C—3x
Hominy Hill Viceroy
S. Coronation King of Pine Manor
D. Hominy Hill Veree
14848—823—Sr2—365C—3x
Elmwood Farms Chips Prince
S. Bog Meadow Junior Chips
D. Elmwood Farms Princess

CORVILLA FARM
JOHN A. COHRS., JR., TISKILWA

McDonald Farms Jolly Tony
S. McDonald Farms High Neptune
D. Elmerest Prophet's Pauline
12870—660—Sr2—305C—2x

CURTISS IMPROVED STUD SERVICE, INC.
CARY

Curtiss Candy Marie's Curtiss
S. Curtiss Candy Noble Curtiss
D. Afton's Golden Marie
15661—819—7yrs—365—3x
Curtiss Candy Count Curtiss
S. Curtiss Candy Noble Curtiss
D. St. James Count's Verity
18772—924—6yrs—365—3x
Curtiss Candy Peter Pan
S. Curtiss Candy Levity Heir
D. Oak Island's Rosy
15112—766—Jr4—365—3x

DENNIS FARM
J. M. DENNIS, AMBOY

McDonald Farms Le Tycoon
S. McDonald Farms S. Leader
D. McDonald Farms Pre Jade Lady
12413—693—6yrs—365C—3x
McDonald Farms R. L. Brandon
S. McDonald Farms Pre Rose Lad
D. McDonald Farms Pre Lidelia
14809—819—5yrs—365C—3x
Dennis Farm Fore Jack
S. McDonald Farms Fore Noble Lad
D. Dennis Farm Jessica
8892—491—Jr2—HIR—365—2x

ERNRAY FARMS
RAYMOND J. BUSHOOM, GIFFORD

Roes-MOR Rose Dreamer
S. Alert of Ernray's Rose
D. Roes-MOR Flame Delight
11594—567—Jr3—365—3x
Langmeadow Excellance
S. Langmeadow Envy's Royal
D. Langmeadow Ambi
14242—740—6yrs—HIR—365—2x
Normandy Prospector
S. Blakeford Transfer
D. Normandy Paula
13665—695—Jr3—365—3x

FOUR J. FARM
JAMES V. KEELEY, FAIRBURY

Normandy Prospector
S. Blakeford Transfer
D. Normandy Paula
13665—695—Jr3—365—3x

HAZY HILLS FARM
HARLAN E. REUSCH, ELIZABETH

Elmwood Julien
S. Elmwood Sun
D. Elmwood Gracious
12873—739—8yrs—HIR—365—2x
Elmwood Vanessa's Superior
S. Wey Acres Colonel's Superior
D. Elmwood Vanessa
12126—586—Sr3—HIR—365—2x

E. RAY HILL, UNION

Green Meads Count Wilhelm
S. Langwater Halley
D. Green Meads Dame Wilhelmina
15876—699—Sr4—365C—3x
Dartom's Marigold Ideal
S. Curtiss Candy Fabron
D. Golden Grange Ideal Marigold
11686—580—Jr2—365—3x
Barbee's Model Duke
S. Rhoda's Supreme Model
D. Rocket's Kathy Barbee

JOHN PLAIN FARM, INC., CARY

McDonald Farms Rival Viking
S. McDonald Farms Pre Rival
D. McDonald Farms Idalia
13063—723—5yrs—365C—3x
Colbys Mr. Malana
S. Flying Horse Rosemary General
D. Langmeadow Malana
18733—889—7yrs—HIR—365—2x
John Plain Viking's Tim
S. McDonald Farms Rival Viking
D. John Plain's L. M. Springness
12760—719—Sr4—HIR—305—2x
McDonald Farms Mister Brent
S. McDonald Farms Premier
D. McDonald Farms High Jilda
14247—712—7yrs—365C—3x

MEADOWBROOK FARM
HAROLD FOSTER & SONS, WASHINGTON

Northern Shirley's Conrad
S. Northern Susies Conrad
D. Northern Conrad's Shirley
19416—870—7yrs—365—2x
Meadowbrook's F. H. Royal
S. LushAcres Foremost Hermes
D. Quincy Gaylark's Dolly
9380—514—2yrs—305—2x—DHIA
Ideal's Martha's Whitcomb
S. Ideal's Whitcomb
D. Ideal's Marshall's Martha
13264—700—Sr4—365—3x

MERRIHILL FARM
CHARLES J. BERANEK, PALATINE

Ideal's Maximum
S. Ideal's Standbest
D. Ideal's Peter's May Jewel
23364—1210—7yrs—365C—3x
Merrihill Roseanna's Trisuper
S. Ideal's Trisuper
D. Ideal's S. R. K. Roseanna
13003—671—Jr2—365—3x

MYOWN GUERNSEYS
MYRON ERDMAN, CHENOA

Oak Hollow R. Tilda's Admitter
S. Ideal's Admiral
D. Ideal's Risbecq's Tilda
14513—844—Jr3—365—3x
Robert's Farm Royal Peer
S. Fairlawn Peer's May Royal
D. Ideal's Comet's Susie
22016—1036—5yrs—365C—3x

NORTHERN ILLINOIS BREEDING CO-OP.
HAMPSHIRE

Llan Fair Count's Daffy
S. Coldspring's Beauty's Count
D. Royal's Ladillia
12354—643—Jr2—365C—3x
McDonald Farms Fore Hightime
S. McDonald's Foremost Prediction
D. McDonald Farms High's Juneau
15772—743—Sr4—365C—3x
McDonald Farms Le Royalist
S. McDonald Farms S. Leader
D. McDonald Farms Pre Jodetta
13006—705—5yrs—365C—3x
Burton Lane Steadfast Brian
S. McDonald Farms Steadfast
D. Quail Roost Noble Maid
14083—744—Jr3—365—3x
McDonald Farms Jolly Vicar
S. McDonald Farms High Neptune
D. McDonald Farms Pre Nanette
18292—1000—Jr4—365C—3x

NORVIEW GUERNSEY FARM
GEORGE J. MONTAVON, WEST BROOKLYN

Norview King's Supreme Lad
S. Norview's Bonnie King
D. Val's Flower of Norview
9598—381—Sr2—HIR—365—3x
Erwin Farms Star's Beacon
S. Ideal's Star's Supreme
D. Ideal's Beacon's Starry
14813—781—Jr2—365C—3x
Q. O. Donna's Halo
S. Fairlawn Hornet's Africander
D. Rock Creek Donna
14191—656—Jr4—365—3x

PINEHURST FARMS, INC.
H. E. & F. H. POWELL, ROCKFORD

Coldspring's Noble's Dude
S. Coldspring's Romulus Noble
D. Dotty of West Side Farm
25338—1329—11yrs—365—3x
Pinehurst Noble Prince
S. Coldspring's Noble's Dude
D. Osborne Hill Baron's Marion
11206—547—9yrs—HIR—305—2x
Pinehurst Noble Beau
S. Coldspring's Noble's Dude
D. Beau Jade
15367—721—Sr3—365—3x
Coldspring's D. Countrysquire
S. Coldspring's B. R. Defender
D. Coldspring's Romulus' Bunny
15477—832—7yrs—365—3x
Ideal's F. Beacon
S. Ideal's Beacon
D. Ideal's Standbest Fantine
18901—929—Sr3—365—3x
Dumar Farm Varro's Liberator
S. McDonald Farms Rival Varro
D. Dumar Farm P. H. Lilian

THE QUAKER OATS COMPANY
BARRINGTON

McDonald Farms Supreme Deanie
S. McDonald Farms Le Supreme
D. McDonald Farms Pre Tiara
12459—609—Jr2—365C—3x
LushAcres Boswell's Notable
S. Horse Shoe Conrad's Boswell
D. LushAcres Hermes Norah
15548—817—Sr3—365—3x
Q. O. Melba's Skipper
S. Langwater Skipper
D. Riegeldale Emory's Melba
13735—746—Sr3—365C—3x

ROES-MOR FARM
ROESCHLEY BROS., FLANAGAN

Langmeadow Excellance
S. Langmeadow Envy's Royal
D. Langmeadow Ambi
14242—740—6yrs—HIR—365—2x
Normandy Prospector
S. Blakeford Transfer
D. Normandy Paula
13665—695—Jr3—365—3x
Roes-MOR Roes Dapper
S. Alert of Ernray's Rose
D. Roes-MOR Butterfinger Deela
11572—571—Jr4—HIR—305—2x

ROLLING ACRES FARM
GERTRUDE MCNAUGHT, ELGIN

Foremost Quantity's Royal
S. Foremost Footprint
D. Foremost Quantity
18288—874—B—3x
Norgert's Royal Nance
S. Foremost Quantity's Royal
D. Char-Lane E. Nancy
18933—861—5yrs—HIR—305—2x
Norgert's Scotsman General
S. Boulder Bridge Scotsman
D. Boulder Bridge Ramona
13122—686—5yrs—365C—3x
Boulder Bridge Scotsman
S. Boulder Bridge Design
D. Douglaston Lady Lucy
14762—780—AA—3x

ROSEWOOD FARMS
W. H. ODLUM, ROSELLE

Foremost Quantity's Royal
S. Foremost Footprint
D. Foremost Quantity
18288—874—Jr4—365—3x
Norgert's Royal Diamond
S. Foremost Quantity's Royal
D. Lockshore Prince's Diamond
20455—1029—5yrs—365—3x
Rosewood Royal Aristocrat
S. Foremost Quantity's Royal
D. Yellow Creek King's Bea
14075—812—5yrs—305C—2x
Rosewood D. Squire
S. Norgert's Royal Diamond
D. Rosewood Royal Shirly
13977—631—Jr3—HIR—365—2x

SMILIN' ACRES
MILTON MILLER & SON, ROCKFORD

Oak Hollow Arvella's Sultan
S. Ideal's Superline
D. Ideal's L. D.'s Arvella
18099—918—Jr3—365—3x
Normandy Perfection
S. Woodacres Maxim Leader
D. Normandy Moonbeam
17314—860—Sr4—305C—2x
Northern Odetta's Majesty
S. Northern Conrad's Majesty
D. Ideal's Superior's Odetta
20124—1016—6yrs—365—2x

INDIANA

BELL LAWN FARM
BEN M. SHIRK, GOSHEN

Bell Lawn Butterfat Adonis
S. Mulhoraway Butterfat Adonis
D. Dot-Cap's Judith
11786—632—7yrs—HIR—365—2x
Bell Lawn King's Butler
S. Bell Lawn Coronation King
D. Belle Bobette
15620—846—Sr3—HIR—305—2x

DALOMAS FARM
MR. & MRS. DANIEL D. STUTZMAN, LAGRANGE

Bushcreek Supreme Ranger
S. Yellow Creek Jewel Supreme
D. Rushcreek Susan
11003—518—7yrs—HIR—305—2x
Yellow Creek Beacon Prince
S. Yellow Creek R. Beacon
D. Yellow Creek Butterfat Queen
9999—521—Sr2—305C—2x

GRAIN MEADOW FARM
WALTER L. YOUNG & SON, GREENTOWN

Western Glow L. F. Master
S. Western Glow Lou's Fame
D. Western Glow Mistress
13288—687—5yrs—305C—2x
Henslee Farms Viscount
S. Henslee Farms Galahads Virgel
D. Western Glow Fame's Virtue
15370—763—Sr4—365C—2x
Yellow Creek Bft. Gypsy Boy
S. Yellow Creek Jewel Supreme
D. Yellow Creek Gypsy Maid
11838—642—Sr2—HIR—365—2x

GREAT OAK FARM
MR. & MRS. ROY MCKEE, SULLIVAN

Great Oak's Daisy's Peerless
S. Kingendale Levity Senator
D. Eagle Valley's Alert's Daisy
15598—866—7yrs—365C—3x

HULLWOOD FARM
MARK J. WOODHULL, ANGOLA

Langwater Chief Pokagon
S. Langwater Acme
D. Langwater Piquante 2d
11975—602—Jr3—365—3x
Langwater Mohawk
S. Langwater Supreme
D. Langwater Sequin
16857—808—Sr2—365—3x

KINGENDALE FARMS
DARIUS KINGEN & SON, MUNCIE

Kingendale Champ's Dreamer
S. Kingendale Levity's Champ
D. Kingendale Levity's Dream
15889—835—5yrs—365—2x
McDonald Farms Jolly Zeno
S. McDonald Farms High Neptune
D. Elmerest Prophet's Pauline
12870—660—Sr2—305C—2x
Kingendale Transfer
S. Blakeford Transfer
D. Kingendale Levity's Joy
10737—571—Sr4—305C—2x

LANE GUERNSEY FARM
W. H. & R. W. LANE, CAMDEN

McDonald Farms Jolly Watchman
S. McDonald Farms High Neptune
D. Defiance's Annie Laurie
13757—715—7yrs—365—3x
McDonald Farms Rival Ace
S. McDonald Farms Pre Rival
D. McDonald Farms Pre Venus
Lane Watchful Premier
S. McDonald Farms Jolly Watchful
D. McDonald Farms Miss Zelma
8737—381—Jr2—2x in 230 days

LEAFY LANE FARM
DR. & MRS. R. A. CRAIG, KOKOMO

Wilgorlan Farms Cherub
S. Hominy Hill King's Courageous
D. Lynbrook Fame's Perfection
14775—758—6yrs—365—3x

Leafy Lane Select Prosper
S. Leafy Lane M. Select
D. Leafy Lane Noble Duchess
14235—796—Sr4—HIR—365—2x

Leafy Lane Highlander
S. Blakeford Transfer
D. Leafy Lane Matchless Autumn
18310—1104—8yrs—HIR—365—2x

LEE-KRA FARMS
JOHN KRAUTER, NEW PARIS

Henslee Farms V. Victor
S. Henslee Farms Galahads Virgel
D. Henslee Farms O. Veronica
9946—513—Jr2—365—2x

Henslee Farms V. Bull Eden
S. Henslee Farms Galahads Virgel
D. Blair's Rest Lady Linda
13895—721—Sr4—365—2x

Henslee Farms Schneiderman
S. McDonald Farms Jolly Paragon
D. Grand View Predictor's Holly
12278—667—Jr3—365—2x

LOOKWELL FARMS
MERVIN EBY & SON, ELKHART

Lake Louise King's Achievement
S. Lake Louise Coronation King
D. Lake Louise Anthracite's Patsy
18631—939—6yrs—365C—3x

Normandy Levity Imperial
S. Normandy Levity Blend
D. Normandy Primrose
12539—711—Sr4—365—2x

Lookwell King's Bellman
S. Lake Louise King's Achievement
D. Lookwell S. Beulah
12756—810—Sr3—HIR—365—2x

MAURANA FARM
DR. M. L. WELDY, GOSHEN

Maurana Grace's King
S. Gardenville Coronation King
D. Maurana Master's Grace
15896—793—5yrs—HIR—365C—2x

Maurana King's Shane
S. Maurana Grace's King
D. Maurana Rosie's Wanda
13280—751—Jr4—HIR—365C—2x

Deep Lake Butterfat Cherub
S. Mulhocaway Butterfat Adonis
D. Adell Farm Stella's F. Charity
15513—744—Sr4—305—2x

METZGER FARMS
HOWARD METZGER & SONS, CLAYPOOL

Normandy Meteor
S. Woodacres Maxim Leader
D. Normandy Melody
12733—585—Jr2—365—2x

Metzger Farms Transfer Valor
S. Blakeford Transfer
D. Metzger Farms Monarch Vanity
13065—697—Jr4—HIR—305—2x

South View Supreme Master
S. Yellow Creek Jewel Supreme
D. Midge's Butterfat Millicent
10950—507—9yrs—HIR—305—2x

NORMANDY FARM
HERMAN C. KRANNERT, NEW AUGUSTA

Blakeford Transfer
S. Blakeford Formidable
D. Blakeford Tranquil
15706—748—CC—3x

Woodacres Maxim Leader
S. Fairlawn Actor's Leader
D. Lauxmont Maxim Velour
18444—862—6yrs—365C—3x

Fairlawn Actor's Knight
S. Fairlawn Peerless Actor
D. Fairlawn K. Choice
18801—1017—Sr4—365—2x

Normandy Distinction
S. Blakeford Transfer
D. Normandy Gypsy
15237—802—8yrs—365C—3x

Normandy Esquire
S. McDonald Farms Pre Rival
D. McDonald Farms Royal Silvene
13096—805—Sr4—365—2x

PASTURE HAVEN FARM
HAROLD C. YODER, SYRACUSE

Pasture Haven Belaire
S. Wilgorlan Farms Statesman
D. Pasture Haven May-Belle
14985—837—Jr4—HIR—365—2x

Pasture Haven Jody's Job
S. Valley Set's Butterfinger
D. Pasture Haven Noble's Jody
12165—556—Sr4—HIR—305—2x

Pasture Haven Noble's Pat
S. Redoy Vista Lute's Noble
D. Pasture Haven Patsy
13908—789—5yrs—HIR—365—2x

RITCHIEDALE GUERNSEY FARM
OTIS P. RITCHIE & SON, GASTON

Fairlawn K. Conquest
S. Fairlawn H. Eastern King
D. Fairlawn Peer's Moonlight
9368—522—Sr2—365C—3x

Fairlawn Actor's Instructor
S. Fairlawn Peerless Actor
D. Fairlawn K. Debutante
12940—762—Jr3—365C—3x

Woodacres King's R. Leader
S. Fairlawn Hornet's Sailor King
D. Woodacres Royal L. H. Yatung
14100—704—Jr2—365—2x

ROSE HILL FARM
CECIL BOSSTICK & DAUGHTER, ROSEDALE

Golden Grange P. Corporal
S. McDonald Farms Steadfast Paul
D. Golden Grange Ideal Maze
14076—691—Jr3—365—3x

Golden Grange P. V. Lad
S. Golden Grange Petunia's Verner
D. Golden Grange Ideal Lassie
13004—645—Jr2—365—3x

SOUTH VIEW GUERNSEYS
METZGER BROS., SOUTH WHITLEY

Lake Louise Royal Adventurer
S. Western Glow Lou's Royal
D. Villa Crest Helena
13606—751—6yrs—365C—3x

South View Dolly's Fascinator
S. Curtiss Candy Fascinator
D. South View Burt's Dolly
13284—673—Sr4—HIR—305—2x

South View Supreme's Duke
S. Yellow Creek Jewel Supreme
D. South View Burt's Dolly
13284—673—Sr4—HIR—305—2x

VALLEY SET FARM
RUSSELL J. WENGER & SONS, GOSHEN

Wilgorlan Farms King's Star
S. Gardenville Coronation King
D. Chinquapin Starling
14733—747—5yrs—365C—3x

Valley Set Yankee Booster
S. Yellow Creek S. Booster
D. Clara's Yankee Girl
12909—598—10yrs—HIR—305C—2x

Golden Harvest King's Comet
S. Gardenville Rose King
D. Golden Harvest Monarchs Coleen
12522—732—Jr3—HIR—365—2x

YELLOW CREEK MEADOW FARM
OSCAR R. WEAVER, GOSHEN

Yellow Creek Bft. Gypsy Boy
S. Yellow Creek Jewel Supreme
D. Yellow Creek Gypsy Maid
11838—642—Sr2—HIR—365—2x

Yellow Creek Jewel Supreme
S. Yellow Creek King's Emblem
D. Yellow Creek Supreme's Jewel
15033—783—5yrs—365C—2x

Yellow Creek Lady Hero
S. Yellow Creek Beauty Hero
D. Lady of Victory Noll
14178—741—AHI—2x

IOWA

C-R BAR-Y ACRES
THE E. G. YEDLIKS, TIPTON

Elmwood Bailey
S. Elmwood Nero
D. Elmwood Loretta
14605—797—Sr3—HIR—346—2x

Stede Wells Melissa's Donnie
S. Stede Wells Donnie
D. Stede Well's Melissa
7736—396—Sr3—HIR—305—2x

ELMWOOD FARM
ARNOLD M. PANCRATZ, DUBUQUE

Elmwood Ashley
S. Wey Acres Colonel's Superior
D. Elmwood Astra
15850—801—Sr3—HIR—365—2x

Elmwood Elroy
S. Elmwood Ashley
D. Elmwood Hope Etta
12730—607—Jr2—HIR—365—2x

Rosewood Diamond's Souvenir
S. Norgert's Royal Diamond
D. Ideal's L. D.'s Shirly
14675—781—Jr2—365C—3x

GARNAVILLO GUERNSEY FARM
GEORGE & HENRY DICKMAN, GARNAVILLO

Elmwood Premier
S. Wey Acres Colonel's Superior
D. Elmwood Vanity
13702—689—5yrs—HIR—365—2x

IOWA BREEDERS CO-OP.
DES MOINES

Nyala Ermine's Bonanza
S. Fairlawn Dairymaid's Steadfast
D. Fairlawn Peerless Ermine
17855—893—8yrs—365—3x

Idacrest B. Eskimo
S. Nyala Ermine's Bonanza
D. Idacrest Lady Elsie
9768—513—Sr4—305C—2x

Idacrest B. Cadet
S. Nyala Ermine's Bonanza
D. Idacrest Columbine
14842—719—6yrs—365—2x

Prestdale Phyl's Belmont
S. Claudesta Phylman
D. Baker View Bellamy
15114—760—5yrs—365C—2x

Doral Farm Prince Chico
S. Fairlawn Actor's Majesty
D. Fairlawn K. Happy Chic
17943—933—6yrs—365C—3x

Westlynn Norman
S. Westlynn Kilroy
D. Westlynn Norene
12851—583—6yrs—HIR—365C—2x

Prestdale T. Vagabond
S. Prestdale Phyl's Troubadour
D. Marshall's Verna of Prestdale
11588—602—D—2x

ROSEBUD FARM
ALVIN W. HITZ & SON, POLK CITY

McDonald Farms Fore Ruler
S. McDonald's Foremost Prediction
D. McDonald Farms Pre Lynn
18466—925—7yrs—365C—3x

Rosebud Farm Ruler
S. McDonald Farms Fore Ruler
D. Rosebud Farm Dawn
12839—666—6yrs—HIR—305—2x

Curtiss Candy Dapper Lad
S. Curtiss Candy Dapper Curtiss
D. Curtiss Candy Humming Bird
12352—597—Sr3—365—3x

STEDE WELL FARM
ROBERT H. LAGE, DAVENPORT

McDonald Farms Odessa's Wirt
S. McDonald Farms Pre Odessa
D. McDonald Farms Le Rhea
9398—541—Jr4—298C—2x

SUNESLOPE FARM
O. R. BENTLEY & SON, AMES

Suneslope's Elector Bob
S. Suneslope's Sy Elector
D. Suneslope's Buzz Bobette
15086—627—Sr3—HIR—305—2x

Suneslope's Bon Beason
S. Nyala Ermine's Bonanza
D. Suneslope's Charming Bea
9812—542—7yrs—HIR—300—2x

Suneslope's Charming Emory
S. Charm of Rose Hill
D. Suneslope's A. P. Eliva
15173—678—6yrs—HIR—365—2x

KANSAS

BERTHOLF DAIRY'S GREEN PASTURE FARM
W. H. BERTHOLF, WICHITA

Gaylord Honor's Lad
S. Gaylord Squire's Honor
D. Gaylord Levity's Lady
13989—618—Jr3—365C—3x

Foremost Footprint's Simon
S. Foremost Footprint
D. Foremost Simmone
15722—651—11yrs—365C—3x

Prestdale Bon Vigilent
S. Nyala Ermine's Bonanza
D. Prestdale Phyl's Viora
11925—597—Jr3—HIR—349—2x

LOUISIANA

BYE THE WAYE FARM
STEVE V. VALLOT & J. M. BOURGEOIS, VILLE PLATTE

Fuller Farms Golden Sinbad
S. McDonald Farms Golden Lad
D. McDonald Farms Le Sidella
10731—591—Jr3—305C—3x

McDonald Farms Jolly Cedric
S. McDonald Farms High Neptune
D. McDonald Farms Miss Zenia
9148—510—Jr2—HIR—305—2x

CLOVER LEAF GUERNSEY FARM
MR. & MRS. M. L. JOHNSON, MONROE

Fairlawn Actor's Pal
S. Fairlawn Peerless Actor
D. Fairlawn Peerless Gaylight
16643—821—6yrs—365C—3x

Flying Horse Rose's Promise
S. Flying Horse Colonel's Promise
D. Flying Horse Rose
16650—906—AA

Erwin Farms Star's Magar
S. Ideal's Star's Supreme
D. Colbys Genevieve
17935—923—Jr2—HIR—365—3x

Benign Promise Velvet's Flicka
S. Flying Horse Rose's Promise
D. Challenger Florene Velvet
12734—586—8yrs—HIR—365—2x

KLEINPETER FARMS DAIRY, INC.
BATON ROUGE

Fairlawn Pamela's Warrior
S. Fairlawn K. Warrior
D. Pine Hill Peerless Pamela
19492—1112—5yrs—365C—2x

Golden Grange P. V. Frankie
S. Golden Grange Petunia's Verner
D. Golden Grange Ideal Freda
15372—759—Jr4—365C—3x

MAINE

CLEARVIEW FARMS
N. B. WOOLWORTH, WINTHROP

Chedco Hornet
S. Fairlawn H. Eastern King
D. Fairlawn Hornet's Jane
12543—702—Sr2—365C—3x

Fairlawn Blanche's Sailor
S. Fairlawn Peerless Actor
D. Riegeldale King's Blanche
15244—841—5yrs—365C—3x

MARYLAND

BEAUFORT FARM
JAMES STANLEY FRASER, EARLEVILLE

Green Meads Forecast
S. Langwater Vindicator
D. Green Meads Lady Faine
21063—903—7yrs—365—3x

Langwater Symbol
S. Langwater Supreme
D. Kenmar Hills Countess Sheba
13258—794—6yrs—365—3x

BLAKEFORD FARMS
QUEENSTOWN

Nyala Ermine's Bonanza
S. Fairlawn Dairymaid's Steadfast
D. Fairlawn Peerless Ermine
17855—893—8yrs—365—3x

CLOVERLAND FARMS DAIRY, INC.
PHOENIX

Cloverland Steadfast
S. Coronation Leader
D. Valleywood Cherry Blossom
14166—744—DD—3x

Wandamere Petrissa's Prince
S. Chuckanut Peter Pan
D. Petrissa of Chicona
16441—846—6yrs—365—3x

McDonald Farms Royal Win
S. McDonald Farms Jolly Paragon
D. McDonald Farms Pre Penchant
11565—615—5yrs—305C—2x

Wyno Bond's Roswell
S. Wandamere Anson's Bond
D. Coldspring's Beauty's Rosetta
15600—758—6yrs—365C—3x

Superior of Glenburnie
S. Forsgate Stimulus Superior
D. Dunwalke Beauty's Foxy
13765—670—Jr2—365—3x

Golden Harvest King's Valorous
S. Gardenville Rose King
D. Boulder Bridge Vesta
19404—928—8yrs—HIR—365—3x

COLORA FARM
LLOYD BALDERSTON, III, COLORA

Mont Carroll
S. Monterey Trumpeter
D. Monterey Carolita
14700—714—Jr2—365—3x

Sultan's Ideal Prince
S. Ideal's Sultan
D. Ideal's Enterprise's Gussie
8951—487—Jr3—HIR—305—2x

Ideal's Centurion
S. Ideal's Gallant
D. Ideal's Standbest C. Susie
20514—1054—Sr3—365—3x

COOL BRANCH FARM
WM. WEBSTER & STEVENSON W. CLOSE, ABERDEEN

Bayville Sir Lucky
S. Fairlawn Maxim's Imprint
D. Benton's Lucky Hattie Lou
15563—791—5yrs—365—3x

Wilgorlan Farms Blaze
S. Hominy Hill King's Courageous
D. Wilgorlan Farms Suzabell
10553—589—Sr3—365C—3x

THE HOMESTEAD
JOHN D. WORTHINGTON & JOHN D. WORTHINGTON 3RD, BEL AIR

Mulhocaway Butterfat Ross
S. Mulhocaway Butterfat Hollirex
D. Mulhocaway Butterfat Rose
13317—729—5yrs—365C—3x

Goldwood Maidy's Mars
S. Curtiss Candy Navigator
D. Yellow Creek Supreme Maidy
11726—660—Jr2—HIR—365C—2x

MARYLAND-WEST VIRGINIA BULL STUD
COLLEGE PARK

McDonald Farms Pre Kelvin
S. McDonald Farms Prediction
D. Douglaston Lady Mary
10445—637—Jr2—365—3x

Blakeford Colonial
S. Blakeford Formidable
D. Blakeford Corona
10876—652—Jr2—365C—3x

Quincy King John
S. Yellow Creek Jewel Supreme
D. Clarlon Noble's Vera
12286—669—Jr2—317—2x—DHIA

Glengeran Fortune's Cromwell
S. Fairlawn K. Fortune
D. Glengeran Celeste
16924—802—7yrs—365—2x

McDonald Farms Jolly Valor
S. McDonald Farms High Neptune
D. McDonald Farms Pre Julee
14332—742—5yrs—365—3x

Sycamore Butterfat Plutocrat
S. Mulhocaway Butterfat Hollirex
D. Alpine Rose V. Fanciful
16379—801—5yrs—365C—2x

Langwater Deershorn
S. Langwater Supreme
D. Labelle of Langwater
14400—672—AA—3x

McDonald Farms Pre Saint Nick
S. McDonald Farms Prediction
D. McDonald Farms Nestafette
16943—857—7yrs—365C—2x

Normandy Titan
S. Blakeford Transfer
D. Blakeford Fountaine
14715—779—Sr4—HIR—365—3x

MT. ARARAT FARMS
FRANK D. BROWN, JR., PORT DEPOSIT

Mt. Ararat Mikado
S. Foremost J. C.'s Royal
D. Maiden's Pet
14621—661—6yrs—365—2x

Rosewood Royal Beacon
S. Foremost Quantity's Royal
D. Yellow Creek King's Bea
14075—812—5yrs—305C—2x

MOUNT EPHRAIM FARMS
PAUL M. JONES, SR., PAUL M. JONES, JR.
SNOW HILL

Mt. Ephraim's Actor's Merit
S. Fairlawn Actor's Merit
D. Fairlawn Honey
13029—706—Sr2—365—3x

Flying Horse Melody Piper
S. Flying Horse Musicmaker
D. Catamount Melody
14047—848—5yrs—365C—3x

Mt. Ephraim D. Gecondus
S. Coldspring's B. R. Demonstrator
D. Mt. Ephraim Country Ramona
13875—700—Sr4—HIR—365—2x

RICH NECK MANOR FARM
EDWARD BURLING, JR., CLAIBORNE

Fairlawn Actor's Acme
S. Fairlawn Peerless Actor
D. Foremost Footprint's Quantity
24209—1127—9yrs—365—2x

Mark of Dawn
S. Monterey K. Lordship
D. Doral Farm Challenger's Maria
12860—615—Sr3—365—2x

Golden Harvest Peerless Actor
S. Fairlawn Peerless Actor
D. Sterlingold Memento
12438—648—Sr2—365C—3x

MASSACHUSETTS

ALFALFA FARM
JOSEPH & HENRIETTA MASS, TOPSFIELD

Flying Horse Prim's Master
S. Flying Horse Musicmaker
D. Flying Horse Select Primrose
12816—815—Jr2—365C—3x

Mulhocaway Butterfat Mixer
S. Coldspring's Beauty Noble King
D. Mulhocaway Jester's Freda
17393—742—5yrs—365—3x

Alfalfa Farm Speculation
S. Flying Horse Prim's Master
D. Antoinette of Alfalfa Farm
10029—543—Sr4—305C—3x

ARGILLA FARM
MRS. J. J. GLESSNER, II., IPSWICH

Argilla Stronghold Falcon
S. Stronghold Diamond Falcon
D. Stronghold Lady Token
10925—472—Sr3—HIR—302—2x

Argilla Cloe's Rebel
S. Gardenville King Splitsilk
D. Argilla Cloe
14585—738—6yrs—HIR—305—2x

CHARLESCOTE FARM
RICHARD SALTONSTALL, SHERBORN

Midview Beauty's Noble
S. Coldspring's Romulus Noble
D. Coldspring's Romulus' Beauty
14374—746—Jr4—365—3x

Charlescote Romulus
S. Midview Beauty's Noble
D. Coronation Majestic Arawana
17558—937—5yrs—365C—3x

Charlescote Monterey
S. Gardenville Coronation King
D. Fairlawn Actor's Ladyship
15469—816—6yrs—305—3x

Charlescote Watchman
S. Charlescote Monterey
D. Charlescote Noble's Bountiful
14869—689—Jr2—365C—3x

CHEDCO FARM
C. E. COTTING, BERLIN

Fairlawn K. Dairy King
S. Fairlawn H. Eastern King
D. Riegeldale Melba's Dairymaid
12104—715—Sr4—365C—3x

Fairlawn K. Marmion
S. Fairlawn H. Eastern King
D. Fairlawn Actor's Linaria
16277—903—Sr4—365C—3x

Fairlawn Blanche's Actor
S. Fairlawn Peerless Actor
D. Riegeldale King's Blanche
15244—841—5yrs—365C—3x

DEERSHORN FARM
VERNON D. MUDGETT, STERLING JUNCTION

Langwater Deershorn
S. Langwater Supreme
D. Labelle of Langwater
14400—672—AA—3x

Fairlawn K. Footprint
S. Fairlawn H. Eastern King
D. Fairlawn Actor's Quality
14798—728—Jr2—365C—3x

EASTLEIGH FARMS
CHARLES PHILIP BEEBE, FRAMINGHAM CENTRE

Coronation Majestic's King
S. Coronation Melba's Majestic
D. Sterlingold Judy
11890—672—6yrs—305C—2x

Eastleigh C. Knute
S. Coronation Majestic's King
D. Eastleigh Lola
16732—739—9yrs—HIR—365—2x

Brantview Butterfat Mister
S. Mulhocaway Butterfat Hollirex
D. Mulhocaway Lovely Mayfern
7946—424—Sr2—305C—2x

Eastleigh C Norseman
S. Coronation Majestic's King
D. Eastleigh T. Gardenia
14213—732—Sr4—365—2x

EDGEWOOD FARM
NORTH ANDOVER

Flying Horse Clair's Master
S. Flying Horse Musicmaker
D. Flying Horse General's Clarise
23018—1071—7yrs—365—3x

Coldspring's B. V. Gay Lad
S. Coldspring's Beauty's Valor
D. Glenburnie Royal's Golden
20686—1101—6yrs—365—3x

Edgewood King's Noble
S. Fairlawn K. King
D. Flying Horse Harmony Twilight

FLYING HORSE FARM
SUMNER PINGREE, SOUTH HAMILTON

Flying Horse Musicmaker
S. Argilla Royal Philosopher
D. Alfalfa Farm Flute
15961—970—AA—3x

Flying Horse Melody Master
S. Flying Horse Musicmaker
D. Catamount Melody
14047—848—AA—3x

Flying Horse General's Royal
S. Flying Horse Colonel's Promise
D. Flying Horse Royal Rose
22558—1154—5yrs—365C—3x

Fairlawn K. King
S. Fairlawn H. Eastern King
D. Riegeldale King's Blanche
15244—841—5yrs—365C—3x

Flying Horse Melody Charter
S. Flying Horse Melody Master
D. Hominy Hill Prince's Harp
16739—1017—Jr2—365C—3x

GREEN MEADS FARM
DARWIN S. MORSE, RICHMOND

Western Glow Butterfat Travler
S. Fame of Aldarra
D. Western Glow Merry Duchess
15313—743—Sr4—365—2x

Green Meads Grand Duke
S. Langwater Halley
D. Western Glow Merry Duchess
15313—743—Sr4—365—2x

Green Meads Gay Wistar
S. McDonald Farms Jolly Thomas
D. Green Meads Countess Wilmette
15053—656—Jr2—365C—3x

Green Meads Baron
S. Douglaston Khapa's Kenyon
D. Douglaston Honor's Mary
10029—585—Jr3—2x in 293 days

LANGWATER FARM
EST. JOHN S. AMES, NORTH EASTON

Langwater Supreme
S. Langwater Valencian
D. Foremost Labelle
17716—801—AA—3x

Langwater Select
S. Langwater Prestige
D. Langwater Dainty
14509—690—Sr3—365—3x

Langwater Ideal
S. Ideal's Standbest
D. Langwater Admiration
15868—728—5yrs—365—3x

Langwater Nickelplate
S. Langwater Ideal
D. Langwater Nicollette
15013—749—Jr4—365—3x

Langwater Hermes
S. Northern F Hermes
D. Great Elm C. Ela
13099—701—7yrs—365—3x

LARCH FARM
JAMES R. REYNOLDS, WENHAM

Larches Conductor
S. Flying Horse Musicmaker
D. Larches Senorita Mamie
14594—638—Jr2—305C—3x

Larches Maestro
S. Flying Horse Melody Master
D. Larches Countess Pat
12489—710—Sr2—365C—3x

MOOSE HILL FARM
EST. HENRY P. KENDALL, SHARON

Flying Horse Betty's Royal
S. Flying Horse General's Royal
D. Flying Horse Colonel's Betty
15800—934—5yrs—365—3x

Nyala Prince's Wasp
S. Nyala Peerless Prince
D. Fairlawn H. Flossie
15553—811—8yrs—365—3x

Eddythorn W. Neptune
S. Nyala Prince's Wasp
D. Kelly's Marauder Alice
14585—667—7yrs—HIR—305—2x

MICHIGAN

COLBY DALE FARMS
HOWARD H. COLBY, ROMEO

Colby's Mr. Minnie
S. Flying Horse Rosemary General
D. Langmeadow Minnie
26695—1461—8yrs—HIR—365—2x

Colbys Esquire
S. Langmeadow Envy's Royal
D. Langmeadow Minnie
26695—1461—8yrs—HIR—365—2x

Colbys Gallant
S. Langmeadow Magar
D. Langmeadow Madamoiselle
18957—914—10yrs—HIR—292—2x

COWHAM FARM
H. M. DANCER, JACKSON

Lyrene Wistar's Sampson
S. Lyrene Ch Wistar
D. Cowham Farm Sno-Bell
10808—598—6yrs—HIR—305—2x

Cowham Farm Roses Rex
S. Hominy Hill Rex
D. Snowdrop's Rose of Cowham Farm
15185—794—5yrs—365C—3x

ELMWOOD FARMS
E. F. FRAHM & SONS, FRANKENMUTH

Lyrene Peggy's Challenger
S. Meadow-Gold A. Challenger
D. Lyrene Peggy
11472—592—6yrs—HIR—365—2x

Elmwood Melba's Master
S. Langmeadow Master
D. Elmwood Emory's Melba
13297—651—5yrs—HIR—305—2x
Elmwood Emory's Mahomet
S. Lyrene King's Emory
D. Elmwood's Royal Cleopatra
10504—568—Jr3—HIR—305C—2x

LOCKSHORE FARM
R. F. Locke, Hickory Corners

Lockshore Maxim Lochinvar
S. Cesor Mark Master Max
D. Lockshore Crusader's Tamie
18978—914—8yrs—HIR—365—2x
Lockshore Emory's Major
S. Lyrene King's Emory
D. Lyrene Imperial Brenda
16856—842—Sr3—HIR—305—2x
Lockshore Wistar's Masterpiece
S. Lyrene Ch Wistar
D. Lockshore Sunflame's Tamie
16867—798—Sr4—HIR—365C—2x
Lockshore L. V. Majesty
S. Lockshore Maxim Lochinvar
D. Graceland Steadfast's B. Mae
15351—705—Sr2—365C—3x
Lockshore Irene's Supreme
S. Yellow Creek Jewel Supreme
D. Lockshore Jarrett's Irene
21782—836—7yrs—HIR—305—2x
Lockshore L. V. Highlander
S. Lockshore Maxim Lochinvar
D. Lockshore Jarrett's Irene
21782—836—7yrs—HIR—305—2x

LYRENE FARM
Lyle Hunsberger, Ionia

Lyrene Emory's Maestro
S. Lyrene King's Emory
D. Lyrene Princess Mae
13758—709—Jr3—HIR—365—2x
Lyrene Emory's Edwin
S. Lyrene King's Emory
D. Ester of Beech Hill
10983—608—8yrs—HIR—305—2x

MAPLE VIEW FARM
Osbern Thurlow, Freeland

Colbys Loyalist
S. Langmeadow M. La Fayette
D. Langmeadow Medanna
11932—566—7yrs—HIR—305—2x

MEADOW LANE FARM
Hudson Bros., Berrien Center

Meadow Lane Nobleman
S. Curtiss Candy Noble Curtiss
D. Paulette of Meadow Lane
16954—883—Sr4—HIR—365—3x
Meadow Lane Major Juvius
S. Curtiss Candy Major Curtiss
D. Meadow Lane Judie
14448—620—9yrs—HIR—305—2x
Meadow Lane Premier
S. Meadow Lane Major Juvius
D. Paulette of Meadow Lane
16954—883—Sr4—HIR—365—3x

MICHIGAN ARTIFICIAL BREEDERS' CO-OP INC., East Lansing

Mulhocaway Butterfat Noble
S. Coldspring's Beauty Noble King
D. Mulhocaway Butterfat Arum
15367—805—7yrs—365C—3x
Langmeadow Magar
S. Flying Horse Master's Monarch
D. Langmeadow Agnes
17090—838—5yrs—365C—3x
Yellow Creek Jewel Supreme
S. Yellow Creek King's Emblem
D. Yellow Creek Supreme's Jewel
15033—783—5yrs—365C—3x
Yellow Creek R. Beacon
S. Mulhocaway Rosenkavalier
D. Yellow Creek King's Bea
14075—812—5yrs—305C—2x
Yellow Creek Butterfat Master
S. Mulhocaway Honeymoon Butterfat
D. Yellow Creek King's Marcelle
20477—893—5yrs—365C—3x
Ideal's Netoria's King
S. Fairlawn Actor's Rose King
D. Ideal's G. S.' Netoria
15656—864—Jr2—365C—3x
Bradford's Edith Pat
S. McDonald Farms Le Patriot
D. Bradford's Edith
13288—624—5yrs—HIR—355—2x
Langmeadow Master
S. Flying Horse Master's Monarch
D. Langmeadow Redita
11353—577—Jr2—365—3x
Elmwood's Bandmaster
S. Flying Horse Master's Don
D. Elmwood Emory's Melba
13297—651—5yrs—HIR—305—2x
Leafy Lane M. Select
S. Gayoso Levity Matchless
D. Dixie Lee of Leafy Lane
11425—571—6yrs—365—2x
Fairlawn Peer's Musician
S. Fairlawn Actorine's Peerless
D. Fairlawn Performer's Melody
10985—611—Jr2—365C—3x

PETERSON FARMS
Edward L. Peterson, Kalamazoo

Bradford's Edith Pat
S. McDonald Farms Le Patriot
D. Bradford's Edith
13288—624—5yrs—HIR—365—2x
Yellow Creek Jewel Supreme
S. Yellow Creek King's Emblem
D. Yellow Creek Supreme's Jewel
15033—783—5yrs—365C—2x

Langmeadow Magar
S. Flying Horse Master's Monarch
D. Langmeadow Agnes
17090—838—5yrs—365C—3x

TYRONE FARM
James A. Beresford, Metamora

Oak Hollow Super Pretorious
S. Ideal's Superline
D. Ideal's Champ's Pretoria
12888—641—5yrs—365—2x
Northern A. Class Leader
S. Ideal's Admiral
D. Northern Memento
17161—901—Sr3—365C—2x
Elmwood's Gallant
S. Colbys Gallant
D. Elmwood Prince's Melody
11983—677—Jr3—HIR—365—2x

MINNESOTA

ANGSTMAN GUERNSEY FARM
Kenneth W. Angstman, Mora

Polled Ace
S. Mibrook's Polled Frisky
D. Claridine's Bess

CRESTWOOD FARM
Carl E. Kehret, Austin

Cla-ore Masher's Jose
S. Western Glow Masher O'War
D. Cla-ore Knight's Juliet
14171—733—5yrs—HIR—365—2x
Cla-ore Bonanza's Murphy
S. Cla-ore Knight's Bonanza
D. Moonglow of Willow-wood
15851—804—10yrs—365—2x
Crestwood Masher
S. Cla-ore Masher's Jose
D. Wild Farms' Lad's Daisy
11904—567—6yrs—HIR—305—2x

GREEN HILL FARM
Harold S. Olsen & Sons, Barnum

Yellow Creek King's Emblem
S. Yellow Creek Meadow King
D. Nancy Hanks of Silver Maples
20074—1087—7yrs—365—3x
Yellow Creek Bft. Bell Boy
S. Yellow Creek Jewel Supreme
D. Yellow Creek Butterfat Barbea
14263—784—Sr3—HIR—365C—3x

HANSEN GUERNSEY FARM
Lorlys Hansen & Sons, Detroit Lakes

Wey Acres Colonel's Sensation
S. Flying Horse Colonel Levity
D. Wey Acres Levity Sherry
17981—821—6yrs—305C—2x
Plegrosant D. Andee
S. Coldspring's Beauty's Dictator
D. Maple Crest Lord's Diane
7939—435—Sr3—HIR—365—2x

HILLDALE FARM
Wachholz Bros., Stockton

Maurana King's Willful
S. Maurana Grace's King
D. Spruce Run T. B. C. Wona
15488—837—8yrs—HIR—365C—2x
Hilldale Butterfat Bellringer
S. Wey Acres Bellringer's Louis
D. Hilldale Coronation Butterfat
10099—547—8yrs—HIR—305C—2x

MAPLE LEAF FARM
Elmer J. Wirt & Son, Lewiston

Boulder Bridge Illustrator
S. Boulder Bridge Conquest
D. Boulder Bridge Revel
16750—720—5yrs—365C—3x
Boulder Bridge Sir Royal
S. Boulder Bridge Lucero
D. Ridglydale's Bell Alert
18156—801—10yrs—365—3x
Maple Leaf Royal Lad
S. Boulder Bridge Sir Royal
D. Maple Leaf I. Glamour
13372—633—5yrs—HIR—352—2x

MEADOW VIEW FARM
Kenneth Ziemer, Waltham

Meadow View's B. G. Royal Bomber
S. Highfield Gallant
D. Babbett's Royal Flo
16094—819—8yrs—HIR—365—2x
Yellow Creek Butterfat M. Clarion
S. Yellow Creek Butterfat Master
D. Yellow Creek E. Clarinet
12641—661—6yrs—HIR—365—2x

MELCHERT FARMS
Alfred & Ruth Melchert, Waconia

Hominy Hill Colonel
S. Hominy Hill Coronation Prince
D. Hominy Hill Betty
18094—924—Jr2—365C—3x
Valleyland Olympus
S. Boulder Bridge Olympus
D. Boulder Bridge Karma
12408—678—C—3x
Plegrovsant Ike
S. King Sequel of Sunny Lea
D. Plegrovsant P. L. Daphne
12572—696—5yrs—HIR—365—2x

MORKASSEL FARM
Andy Morkassel, Warren

Foremost J. C.'s Dynamo
S. Foremost J. C.
D. Foremost Acme's Minna
12538—577—Jr2—365—3x
Foremost Footprint's Idol
S. Foremost Footprint
D. Foremost J. C.'s Nirene
15348—710—5yrs—HIR—365—2x

SANFADAIR FARM
Sanitary Farm Dairies, Mahtomedi

Sanfadair Radiant
S. Ideal's Narcissa's Radiant
D. Wey Acres Levity Editha
12885—720—Sr3—365—2x
Sanfadair F. Prediction
S. Fairlawn K. Princeton
D. Gloria's Prediction Heiress
10782—656—9yrs—HIR—305—2x
Sanfadair L. Princeton
S. Fairlawn K. Princeton
D. Sanfadair L. Claudia
14133—758—5yrs—365C—2x
Fairlawn Warrior's Bellboy
S. Fairlawn K. Warrior
D. Glengeran Daylo's Belle
12025—649—Sr2—305—2x
Fairlawn K. Princeton
S. Fairlawn H. Eastern King
D. Leeside Atlantic Princess
13266—607—Sr3—365C—3x
Nyala Ermine's Bonanza
S. Fairlawn Dairymaid's Steadfast
D. Fairlawn Peerless Ermine
17855—893—8yrs—365—3x

SHAMROCK FARM
F. J. Moore, Silver Lake

Shamrock Le Butterfat
S. McDonald Farms Le Varden
D. Western Glow F. Bunny
8559—434—5yrs—HIR—305—2x
Shamrock Crown
S. McDonald Farms Le Varden
D. Happyholme Crown Bonnie
17074—796—6yrs—HIR—365—3x

SPRUCE SHADOWS FARM
James E. Kelley, Minneapolis

Dunwalke Beauty's Favor
S. Coldspring's Beauty Noble King
D. Manor Glen Levity
20638—1142—5yrs—365C—3x
Attebroc Majesty's Suzerain
S. Fairlawn Actor's Majesty
D. Moreau Farms Suzette
16803—724—6yrs—HIR—365C—2x
Mulhocaway B. Magistrate
S. Mulhocaway Beauty Butterfat
D. Mulhocaway Holly Maud
12840—678—Jr3—HIR—365—2x
Spruce Shadows General Ike
S. Dunwalke Beauty's Favor
D. Sunsedope's Perfection Bountie
11285—672—Sr2—HIR—365C—2x
Spruce Shadows Lucky Strike
S. Sunshine's Lucky Maxking
D. Sunshine's Rhoda Lady
11887—535—Sr3—305C—2x

THREE CLIFFS FARM
Donald J. Forner, Chaska

Blakeford Transfer
S. Blakeford Formidable
D. Blakeford Tranquil
15706—748—CC—3x
Nyala Ermine's Bonanza
S. Fairlawn Dairymaid's Steadfast
D. Fairlawn Peerless Ermine
17855—893—8yrs—365—3x
Fritzlyn Jeanette's Flash
S. Fritzlyn Flash
D. Fritzlyn Gypsy King's Jeanette
19672—894—Sr4—365—3x

VALLEYLAND FARM
Olaf J. Kjome, Spring Grove

Wey Acres Bellringer's Louis
S. Wey Acres Levity Bellringer
D. Wey Acres Lilian's Lustre
17998—914—Jr3—365C—3x
Fairlawn K. Lodestar
S. Fairlawn H. Eastern King
D. Fairlawn Cherry
14327—719—9yrs—365C—3x
Fairlawn Actor's Royal Valor
S. Fairlawn Peerless Actor
D. Foremost Footprint's Quantity
24209—1127—9yrs—365—2x

MISSISSIPPI

GAYOSO VIEW FARM
J. E. Bowden, Horn Lake

Henslee Farms V. Fame
S. Coldspring's B. R. Forcaster
D. Western Glow Fame's Virtue
15370—763—Sr4—365C—2x

TURMAN FARM
R. E. Turman, Horn Lake

Flinco Farms AVB's King Bee
S. St. Albans Actor's Valiant Boy
D. St. Albans Grandee Honey Sweet
10485—514—Sr3—305C—2x
Turman's N. B. Frank
S. Turman King's Naughty Boy
D. Langmeadow Coita
13514—837—Jr3—HIR—365—2x

WALKER FARMS
Stoneville

Walker Farms Le Piper
S. Flying Horse Royal Piper
D. McDonald Farms Le Namesake
13130—585—7yrs—365—3x
Hanes' Robert Dicks
S. McDonald Farms Hanes
D. King's Marvelous
12492—671—5yrs—365C—3x
Curtiss Candy Sir Curtiss
S. Curtiss Candy Loyal Curtiss
D. Patsy Jean of Meadow Lane
18535—894—5yrs—365C—3x

MISSOURI

FOREMOST GUERNSEYS
UNIVERSITY OF MISSOURI, COLUMBIA

Foremost Missourian
S. Foremost J. C.
D. Foremost Royal's Rose
17685—994—Sr3—365C—3x

LushAcres Hermes' Happy Fella
S. Northern F. Hermes
D. Bethany Happy May
15623—848—Sr3—365—3x

Foremost Distinctive Supero
S. McDonald Farms Distinctive
D. Foremost Crown's Faithful
16695—802—7yrs—365—3x

Foremost Footprint Royal
S. Foremost Footprint
D. Foremost Comet's Quantity
13682—705—Jr3—365C—3x

Foremost Footprint's Bondsman
S. Foremost Footprint
D. Brooklands J. C. Bridget
17974—783—Jr4—365C—3x

Foremost Quality's Mayroyalty
S. Foremost May Royalty
D. Foremost Footprint's Quality
19514—979—5yrs—365—3x

Foremost Missourian Supreme
S. Foremost Missourian
D. Foremost Crown's Faithful
16695—802—7yrs—365—3x

Langwater Supreme's Prince
S. Langwater Supreme
D. Berrybrook Princess
17530—913—Sr3—365—3x

MAPLE DELL FARMS
O. R. & RUSSELL EPPERSON, NEW LONDON

Glacial Meads Double Coronet
S. Pine Manor Career
D. Sterlingold Lady Cora
10381—616—Jr2—365C—3x

Maple Dell Coronation Sonny
S. Hominy Hill Sonny
D. Dunwalke R. Flute

Foremost Melinda's Promoter
S. Fairmount Peer's Royalty
D. Fairmount Melinda

PRAIRIEMEDE FARM
L. E. FUNK, WINDSOR

McDonald Farms Odessa's Winton
S. McDonald Farms Pre Odessa
D. McDonald Farms S. Maytime
14633—748—Sr4—365C—3x

Prairiemede's L Lauren
S. McDonald Farms King Lauren
D. McDonald Farms B B Nellwyn
9785—482—7yrs—365C—2x

Foremost Missourian Conqueror
S. Foremost Missourian
D. Foremost Royal's Faithful
15186—681—Sr4—365C—3x

PRE-EMINENT GUERNSEY FARM
STERLING INDUSTRIES, INC., GALLATIN

Pre-Eminent Sarge
S. Royal Superb
D. Hamilton's Corinne
11047—537—Jr3—2x—298 days—DHIA

Pre-Eminent Toby
S. Pre-Eminent Sarge
D. Pre-Eminent Kameo
15116—743—6yrs—HIR—365C—2x

Pre-Eminent Butterfat Ace
S. Mulhocaway Beauty Butterfat
D. Forsgate Philosopher's Donnita
11361—717—Jr2—365C—3x

Hominy Hill Sonny
S. Hominy Hill Musician
D. Hominy Hill Prince's Sunny
18286—1041—5yrs—365—3x

Challenger of Pre-Eminent Farm
S. Horse Shoe Conrad's Boswell
D. LushAcres Hermes' Quest
17529—1104—Jr4—365C—3x

LushAcres Foremost Hermes
S. Foremost Hermes
D. Horse Shoe Beacon's Lydia
14187—746—Sr4—365—3x

Foremost J. C.'s Fiddler
S. Foremost J. C.
D. Mobjack Sweet Clover 2d
12164—627—BB—3x

Pre-Eminent Regal Conquest
S. Foremost May Royalty
D. Lakewood Opportunist
12760—637—Jr4—HIR—2x in 262 days

SUNNYMEDE FARMS, INC.
BISMARCK

Fairlawn Actor's Defiance
S. Fairlawn Peerless Actor
D. Fairlawn F. P. Gusta
15807—784—6yrs—365—3x

Sunnymede Hornet's Special
S. Fairlawn Hornet's Dreamer
D. Sunnymede Val Rex's Sylvia
15460—753—Sr4—365—3x

Sunnymede Actor's Superior
S. Fairlawn Actor's Defiance
D. Sunnymede Hornet's Sibyl
14604—712—Sr2—HIR—365—3x

Sunnymede Transfer's Slogan
S. Blakeford Transfer
D. Sunnymede Hornet's Sibyl
14604—712—Sr2—HIR—365—3x

Sunnymede Chief's Leader (not reg.)
S. Moreau Farms Chief
D. Pevely Actor's Larkspur
13965—703—6yrs—365C—3x

NEBRASKA

JO-BE FARM
JOE P. MULLER, OMAHA

Coldspring's Noble's Dude
S. Coldspring's Romulus Noble
D. Dotty of West Side Farm
25338—1329—11yrs—365—3x

Mulhocaway Butterfat Hallmark
S. Mulhocaway Butterfat Adonis
D. Mulhocaway Bell Hala
10618—567—Jr3—HIR—305—2x

Jo-Be Kadi's General
S. McDonald Farms Ideal Kadi
D. Skyline Generous
11934—610—GHI—863 T. M.

NEVADA

JAMES CANYON RANCH
MARGUERITE S. TYSON TRUST, GENOA

Flying Horse Royal's Phil
S. Argilla Royal Philosopher
D. Flying Horse Royal Rose
22558—1154—5yrs—365C—3x

Flying Horse Rosemary's King
S. Fairlawn K. King
D. Flying Horse Master's Rosemary
18448—1003—5yrs—365C—3x

Old Adobe Merry Demonstrator
S. Fairlawn Hornet's Merrymaker
D. Happyholme Crown Peggy
10926—505—Sr4—305C—2x

Lauxmont Grenadier
S. Fairlawn Actor's Royal
D. Falconwood's Golden Sheba
17043—895—7yrs—365—3x

Adohr Hornet Anchor
S. Franchester King's Hornet
D. Adohr Kings Angel
13829—805—Sr3—365—3x

Fairlawn Actor's Daylo
S. Fairlawn Peerless Actor
D. Fairlawn H. Forget-Me-Not
15194—721—7yrs—365—3x

Lamina Hope's Royal
S. Western Glow Lou's Royal
D. Land O'Dreams King's Hope
10408—474—Sr2—305C—2x

Wandamere Bonds Hero
S. Wandamere Anson's Bond
D. Ivy Oak Peggy's Petal
15625—876—Jr4—365—3x

Hominy Hill Transfer
S. Hominy Hill Champion
D. Hominy Hill Twilight
15492—831—6yrs—365—3x

Hominy Hill Marvel
S. Hominy Hill Rose King
D. Hominy Hill Lois
16410—812—Sr4—365C—3x

Golden Harvest King's Bondwick
S. Gardenville Rose King
D. Locust Grove I. Berta
20556—1123—6yrs—365C—3x

McDonald Farms Jolly Beacon
S. McDonald Farms High Neptune
D. Riverview Lad's Bountiful
15774—821—7yrs—365C—3x

NEW HAMPSHIRE

GREAT ELM FARM, INC.
A. J. YOUNG, PRES., DOVER

McDonald Farms Odessa's Titan
S. McDonald Farms Pre Odessa
D. McDonald Farms Ideal Kidette
14149—812—Sr4—365—3x

Great Elm Phil's Norman
S. Great Elm Royal Philosopher
D. Flying Horse M's Naomi
19053—952—5yrs—365—2x

Great Elm Designer
S. Coldspring's B. R. Designer
D. Great Elm C. Bella
18087—850—7yrs—365—3x

GUNSTOCK HILL FARM
JOHN F. WEEKS, LACONIA
Using N. H.-Vt. Breeding Assn. Sires

NEW HAMPSHIRE-VERMONT BREEDING ASSN., CONCORD

Yellow Creek Lady's General
S. Yellow Creek King's Emblem
D. Lady of Victory Noll
14178—741—AHI—2x

McDonald Farms Don's Oxford
S. McDonald Farms King Don
D. Le Clarin Valean
13198—637—6yrs—365—2x

Yellow Creek Bandmaster
S. Yellow Creek R. Beacon
D. Yellow Creek Gem's Levity
14389—606—7yrs—362C—3x

Flying Horse Fair Hollistan
S. Argilla Fair Royal
D. Bethany Wistar's Holly
18711—903—Jr4—365C—3x

Nyala King's Financier
S. Fairlawn Ermine's King
D. Douglaston Baroness Julia
16215—825—Jr4—365C—3x

Willow Spring Supreme Vic
S. Willow Spring Bft. Supreme
D. Willow Spring Fern's Victoria
12805—711—5yrs—HIR—365—2x

RUNNYMEDE FARM
PETER FULLER, NORTH HAMPTON

LushAcres Hermes' Valor
S. Northern F. Hermes
D. LushAcres Valiant's Adele
16132—851—Jr4—365C—3x

Runnymede Royal Hal
S. LushAcres Hermes' Valor
D. Woodacres Royal Charlotta
17887—852—7yrs—365—3x

Runnymede Valor's Radiant
S. LushAcres Hermes' Valor
D. Rycklaver Actorine
17873—1016—Sr3—365—3x

NEW JERSEY

BELLE TERRE FARMS, INC.
FREEHOLD

Applebrook Prediction Peerless
S. McDonald Farms Prediction Jr.
D. Applebrook's Golden Beam
13946—738—8yrs—365C—3x

Lake Louise King's Patrick
S. Lake Louise Coronation King
D. Lake Louise Superb's Patti
17761—908—5yrs—365—2x

Fairlawn Hornet's Constant
S. Fairlawn Actress' Hornet
D. Fairlawn Peer's Silver Queen
14422—766—Jr4—365C—3x

Locust Grove Melinda's Seth
S. Sterlingold Melinda's Majesty
D. Pharaoh's Jean of Gwynllan
18158—835—9yrs—365C—3x

Hominy Hill Veteran
S. Hominy Hill Champion
D. Hominy Hill Rosamond
16875—941—8yrs—365C—2x

Fairlawn Peer's Superb
S. Sportsman's Earnest Peer
D. Fairlawn K. Faith
14299—760—Sr3—365C—2x

Belle Terre Veteran's Comet
S. Hominy Hill Veteran
D. Mt. Ephraim Country Ramona
13875—700—Sr4—HIR—365—2x

Belle Terre Butterfat Adonis
S. Applebrook Prediction Peerless
D. Mulhocaway Lovely Viola
10436—544—5yrs—HIR—365—2x

CASTLE BROOK FARM
FRANK GUMINA, FREEHOLD

Fairlawn Actor's Leader
S. Fairlawn Peerless Actor
D. Fairlawn K. Gay Levity
17244—845—7yrs—365—3x

Fairlawn K. Fortune
S. Fairlawn H. Eastern King
D. Fairlawn Actor's Linaria
16277—903—Sr4—365C—3x

Castle Brook Pearlette King
S. Franchester King's Hornet
D. Adohr Beau's Pearlette
14125—760—Jr4—365—3x

CONOVER'S GUERNSEY DAIRY
EST. CLIFFORD L. CONOVER, HIGHTSTOWN

Riegeldale Melba's Fortunate
S. Riegeldale Illustrious Benjamin
D. Green Meadow Melba
15342—963—Sr2—365C—3x

Riegeldale Melba's Majestic
S. Riegeldale Illustrious Benjamin
D. Green Meadow Melba
15342—963—Sr2—365C—3x

McDonald Farms Maxim's Woodrow
S. Maxim of McDonald Farms
D. McDonald Farms Jolly Sarella
12833—668—Jr2—365C—3x

HOMINY HILL FARMS
DIVISION OF PLEASANT FARMS DAIRY, INC.
COLTS NECK

Hominy Hill Champion
S. Riegeldale Coronation King
D. Hominy Hill Betty
18094—924—Jr2—365C—3x

Hominy Hill Coronation Prince
S. Coronation King of Pine Manor
D. Meadow-Gold Prudence
18037—1017—6yrs—365C—3x

Hominy Hill Musician
S. Hominy Hill Champion
D. Flying Horse Master's Harp
15687—917—GG—3x

Hominy Hill Rose King
S. Coronation King of Pine Manor
D. Meadow-Gold Rosabell
14372—733—Jr4—305C—2x

Hominy Hill Sultan
S. Hominy Hill Champion
D. Hominy Hill Prince's Sunny
18286—1041—5yrs—365—3x

Hominy Hill Furness
S. Hominy Hill Rose King
D. Hominy Hill Champion Fern
16425—791—Jr3—365—3x

IDEAL GUERNSEY FARMS
JACOB TANIS, AUGUSTA

Ideal's Superior
S. Gardenville Supreme
D. Ideal's Noranda's Susie
19277—1026—7yrs—365—3x

Ideal's Trojan
S. Ideal's Lettie's Duke
D. Ideal's Risbecq's Trixie
14585—689—Sr4—365C—3x

Ideal's Trisuper
S. Ideal's Superior
D. Ideal's Predictor's Trixie
21144—1021—5yrs—365—3x

LOCUST HILL FARM
GEORGE G. AARONSON & SONS, COLUMBUS

Caumsett Drifter
S. McDonald Farms Predictor
D. Caumsett Harbor Trinket
14072—719—Jr2—365C—3x

Haddon's M. Rusty George
S. Sterlingold Melvin
D. Haddon's J. Tina
20150—929—6yrs—365—2x
Flying Horse P. R. Rose King
S. Fairlawn K. King
D. Flying Horse Phil's Royal Rose
17683—823—6yrs—365C—3x

MILLSIDE FARMS
S.R. Laslocky, Riverside

Hi-Carbon Gladiola's Mischief
S. Open Hearth Mischief
D. Gladiola's Aneta
14014—784—Jr3—305C—2x
Flying Horse Rose's Cavalier
S. Flying Horse Harmony's Royal
D. Flying Horse Rose
16640—906—AA—3x
Pond Acre Farm's Prospect
S. Basquaerie Esquire's Emperor
D. Five Star Dolly
18706—1221—8yrs—HIR—365C—2x

MOUNT PAUL FARM
John L. Winston, Gladstone

Mt. Paul Forward's Noble
S. Chedco Forward
D. Dunwalke N. K. Hazel
11106—548—Jr2—HIR—365—2x
Valley Farm Merit's Gene
S. Fairlawn Actor's Merit
D. Sterlingold Lady Jean
14593—727—Jr3—365—3x

MULHOCAWAY FARM
L. B. Wescott, Clinton

Mulhocaway Beauty Butterfat
S. Coldspring's Beauty Noble King
D. Mulhocaway Butterfat Arum
15367—805—7yrs—365C—3x
Mulhocaway Butterfat Hollirex
S. Yellow Creek Meadow King
D. Mulhocaway Butterfat Holly
17491—813—7yrs—365C—3x
Mulhocaway Butterfat Hollistar
S. Mulhocaway Butterfat Adonis
D. Mulhocaway Butterfat Holly
17491—813—7yrs—365C—3x
Mulhocaway Butterfat Dolphin
S. Mulhocaway Beauty Butterfat
D. Clearland Butterfat Dolly
13410—677—6yrs—305C—3x

ONAHILL FARM
William Von Thaden, Bordentown

Onahill Royal Philosopher
S. Langvalley Levity Philosopher
D. Foremost Acme's Minerva
13083—580—Jr2—365—3x
Flying Horse Harmony Royalist
S. Flying Horse Melody Master
D. Flying Horse General Rose
19720—1041—Sr4—365C—3x
Flying Horse Rosemary Master
S. Flying Horse Musicmaker
D. Flying Horse Master's Rosemary
18448—1003—5yrs—365C—3x

ORCHARD CREST FARM
J. Ellis, C. Ernest & J. Ellis Croshaw, Jr.
Wrightstown

McDonald Farms Jolly Saracen
S. McDonald Farms High Neptune
D. Fairlawn Lady Augusta
11049—617—Sr2—365C—3x
Crestview Shirley's Master
S. Mulhocaway Butterfat Masterful
D. Dorella Elect's Shirley
17107—977—11yrs—365—3x
Crestview Memo's Actor
S. Fairlawn Peerless Actor
D. Fairlawn K. Memo
13420—623—Jr4—HIR—365—2x

WOODACRES
Atherton W. Hobler, Princeton

Woodacres Royal Coronation
S. Woodacres Royal Leader
D. Manor Glen Levity
20638—1142—5yrs—365C—3x
Fairlawn Hornet's Sailor King
S. Fairlawn Actress' Hornet
D. Fairlawn Actor's Mistletoe
17004—888—5yrs—365—2x

NEW YORK

ATTEBROC FARM
Roger H. Corretta, Millbrook

Fairlawn Actor's Majesty
S. Fairlawn Peerless Actor
D. Riegeldale Emory's Charlotte
13998—756—8yrs—365C—3x
Attebroc Majesty's Suza
S. Fairlawn Actor's Majesty
D. Moreau Farms Suzette
16803—724—6yrs—HIR—365C—2x

BROOKSIDE FARM
Earl S. Williams, North Chatham

Ajax's Governor of Brookside
S. Caumsett Ajax
D. Honeysuckle of Brookside
14240—686—7yrs—DHIA—2x
Mo Brookside Ivan
S. Moreau Farms Chief
D. Vanton's Irma of Brookside
11148—613—7yrs—HIR—305—2x

DEWAN FARMS
Alton E. Dewan, Oneida

Miss Lily's Neptune
S. McDonald Farms High Neptune
D. McDonald Farms Miss White Lily
10809—555—Jr3—HIR—305—2x
McDonald Farms Le Royalist
S. McDonald Farms S. Leader
D. McDonald Farms Pre Jedetta
13006—705—5yrs—365C—3x

ELWOOD HOMESTEAD FARM
E. Ellis Elwood, Fort Plain
Using ABS, N.Y.A.B.C. and Curtiss Candy Sires

EMROY FARM
Roy J. & Emma J. Kamm, Marietta

Emroy Flame
S. Fritzlyn Jeanette's Flash
D. Emroy Mo Jeanette
11088—543—Jr3—HIR—305—2x
Dewan Farms Val Royal
S. McDonald Farms Le Royalist
D. McDonald Farms Lad's Valean
11647—617—Sr3—HIR—305—2x
Nyala Ermine's Bonanza
S. Fairlawn Dairymaid's Steadfast
D. Fairlawn Peerless Ermine
17855—893—8yrs—365—3x

GREYSTONE FARM
L. S. Riford, Auburn

Fairlawn Actorine's King
S. Fairlawn H. Eastern King
D. Fairlawn Hornet's Actorine
15473—785—5yrs—365—3x
McDonald Farms Royal Trader
S. McDonald Farms Jolly Paragon
D. McDonald Farms Pre Penchant
11565—615—5yrs—305C—2x
Greystone King Theo
S. Fairlawn Actorine's King
D. McDonald Farms Ideal Thea
12259—716—Sr4—HIR—365—2x

HANOVER HILL FARMS
Henry I. Christal, Yorktown Heights

Blakeford Transpire
S. Blakeford Tranquil's Prince
D. Blakeford Coreen
13911—785—Sr4—365—3x
Wandamere Predictor
S. Wandamere Doug's Hercules
D. Valley Rogue Petunia
12634—601—Jr3—305C—3x
Hanover Hill Victory
S. Hanover Hill C Jupiter
D. Hickrill Katonah's Viola
10462—548—Jr4—HIR—305—2x

HASKELL FARM
Donald & LaVerne Haskell, Binghamton

Haskell Farms Aggressor Peter
S. Tarbell Lucia's King
D. Aggressor's Doris of Windigo
11410—594—10yrs—305—2x—DHIA
Haskell Farms L. Superman
S. Haskell Farms Le Jelsa
D. Aggressor's Doris of Windigo
11410—594—10yrs—305—2x—DHIA
Haskell Farms Melba's Marvel
S. Riegeldale Melba's Majestic
D. Leeside Atlantic Jane
11210—562—4yrs—305—2x—DHIA

HIGH MEADOWS FARMS
Henry C. Venier, La Fayette

Caumsett Valiant
S. Caumsett Pathfinder
D. Caumsett Ocean Juno
18938—1006—11yrs—365C—3x
Caumsett Kim
S. Caumsett Pathfinder
D. Caumsett Regal Gloss
14078—647—Jr2—365C—3x
McDonald Farms High Neptune
S. McDonald Farms Hightime
D. McDonald Farm Kings Jolly Lady
15575—869—7yrs—365—3x
Caumsett of High Meadows
S. Caumsett Valiant
D. Caumsett Regal Gloss
14078—647—Jr2—365C—3x

HILLCREST FARM
Ronald Wetherwax, Wyoming

Ideal's Trixie's Standbest
S. Ideal's Standbest
D. Ideal's Gallant's Trixie
20534—1026—Sr3—365C—3x
McDonald Farms Jolly Yeoman
S. McDonald Farms High Neptune
D. McDonald Farms Pre Songbird
10007—514—Jr2—365C—3x
Nyala Ermine's Bonanza
S. Fairlawn Dairymaid's Steadfast
D. Fairlawn Peerless Ermine
17855—893—8yrs—365—3x

HOLCOMB FARM
Earl W. Holcomb & Son, Greene

Foremost Footprint's Agitator
S. Foremost Footprint
D. Foremost J. C.'s Nirene
15367—701—Sr2—365C—3x
Holcomb's L. Chris
S. McDonald Farms Pre Leader
D. Holcomb's N. Countess
12474—503—6yrs—HIR—305—2x
Holcomb's N. Al
S. Foremost J. C.'s Nero
D. Holcomb's M. Amanda
11862—549—7yrs—HIR—305—2x

LERSON LAWN FARM
William Emerson, Auburn

McDonald Farms Rival Viscount
S. McDonald Farms Pre Rival
D. McDonald Farms Elegance
15496—758—8yrs—305C—3x
Foremost Superb's Jaycee
S. Foremost Quantity's Superb
D. Foremost J. C.'s Qualina
10921—505—Sr3—HIR—365—2x
Lerson Lawn Questor Emory
S. Lerson Lawn Proud Questor
D. Burkeville Emory's Lassie
13636—694—Sr4—305C—3x

MANOR DALE FARM
Ivan C. Giesy & Son, Lyons

Caumsett Hurricane
S. Caumsett High Strung
D. Caumsett Harbor Stella
13423—608—Jr2—365C—3x
Woodacres Regal Marksman
S. Woodacres Royal Coronation
D. Woodacres Leader's Marcella
13004—593—Jr2—365—2x

MARSH FARMS
Clarence J. Marsh, Canandaigua

McDonald Farms Fine Simeon
S. McDonald Farms High Financier
D. McDonald Farms Ideal Omega
13763—747—5yrs—365—2x
McDonald Farms Mister Yates
S. McDonald Farms Premier
D. McDonald Farms Jolly Trudie
10551—601—Jr2—365—3x

MAY RICH FARM
Richard P. Outhouse, Canandaigua

Greystone Premier's Ike
S. McDonald Farms Premier
D. McDonald Farms High Nymph
13051—617—9yrs—HIR—305—2x
McDonald Farms Golden Zip
S. McDonald Farms Rival Warrior
D. McDonald Farms Miss Verarose
13203—679—Sr3—HIR—305—2x

McDONALD FARMS-CORNELL UNIVERSITY
Cortland

McDonald Farms Premier
S. McDonald Farms Prediction
D. McDonald Farms S. Marguerite
13807—792—Sr4—365C—3x
McDonald Farms Pre Rival
S. McDonald Farms Prediction
D. McDonald Farms High Jilda
14247—712—7yrs—365C—3x
McDonald Farms Pre Rose Lad
S. McDonald Farms Prediction
D. McDonald Farms D. May Rose
11866—621—Jr2—365—3x
McDonald Farms High Neptune
S. McDonald Farms Hightime
D. McDonald Farm Kings Jolly Lady
15575—869—7yrs—365—3x
McDonald Farms Jolly Paragon
S. McDonald Farms High Neptune
D. McDonald Farms Della
15700—681—AA—3x
McDonald Farms Rival Warrior
S. McDonald Farms Pre Rival
D. McDonald Farms D. Monogirl
16376—894—5yrs—365—3x
McDonald Farms Jolly Brilliant
S. McDonald Farms High Neptune
D. McDonald Farms Ideal Nova
14479—817—7yrs—305C—2x

NEW YORK ARTIFICIAL BREEDERS' COOPERATIVE, INC., Ithaca

Moreau Farms Chief
S. Fra-Mar Pharaoh
D. Eycone of Hickory Hollow
17659—931—11yrs—HIR—365—2x
Brookdell King Herod
S. Moreau Farms Chief
D. Brookdell King's Hilma
14116—742—Sr4—AR—305C—2x
Hansenarea Motel
S. Moreau Farms Chief
D. Hansenarea Betela
16270—771—Sr4—HIR—305—2x
Hanover Hill Revenue
S. Moreau Farms Chief
D. Hanover Hill Gay Girl
19684—870—6yrs—AR—365C—2x
Grand View Pharaoh's Ambler
S. Fra-Mar Pharaoh
D. Grand View Yeoman's Mary Ann
10740—493—7yrs—DHIA—305—2x
Open Hearth Faith's Pharaoh
S. Fra-Mar Pharaoh
D. Old Acres R. Faith
12669—701—Jr3—AR—365—3x
Wheeler Acres Pharaoh Shadow
S. Fra-Mar Pharaoh
D. Valor's Snowhite of Monroholm
13470—617—7yrs—DHIA—305—2x
Fairlawn K. Pharaoh
S. Fairlawn H. Eastern King
D. Moreau Farms Princess
15826—784—Jr3—AR—365—3x
Fairlawn K. Hannibal
S. Fairlawn H. Eastern King
D. Fairlawn Actor's Phyllis
16952—804—5yrs—AR—365—3x
Mulhocaway Butterfat Iroquois
S. Mulhocaway Butterfat Adonis
D. Maurana Master's Irene
17019—840—Sr4—365C—3x
Deep Lake A. Sun
S. Mulhocaway Butterfat Adonis
D. Adell Farm Actress F. Dawn
15925—756—Sr3—AR—305—2x
Gardenville King's Chancellor
S. Gardenville Coronation King
D. Gardenville Melody Roberta
13144—700—Sr4—365C—3x
Great Elm Phil's Gerald
S. Great Elm Royal Philosopher
D. Great Elm C. Genevieve
18324—800—Jr4—AR—365C—3x

Ideal's Jan's Superior
S. Ideal's Superior
D. Ideal's Beacon's Ida Jan
17869—882—Sr3—AR—365—3x
Ideal's Nanette's Superior
S. Ideal's Superior
D. Ideal's Beacon's Nanette
19468—1152—5yrs—AR—365—3x
Yellow Creek S. Fame
S. Yellow Creek Jewel Supreme
D. Yellow Creek Rose Spot
16131—880—Sr3—HIR—365—2x
Yellow Creek S. Fortune
S. Yellow Creek Jewel Supreme
D. Yellow Creek Rose Spot
16131—880—Sr3—HIR—365—2x
Yellow Creek S. Cheermaker
S. Yellow Creek Jewel Supreme
D. Yellow Creek King's Cherie
11982—641—8yrs—HIR—365—2x
Woodacres Leader's Trumpeter
S. Fairlawn Actor's Leader
D. Brookside J. Hardwick's Harmony
17126—844—Jr4—HIR—365—3x
El Moore Farm Pre Kent
S. McDonald Farms Pre Leader
D. El Moore Farm Peter's Ann
13954—672—Sr3—HIR—305C—2x
McDonald Farms Pre Last Son
S. McDonald Farms Prediction
D. Langmeadow Ivy Queen
12668—672—Sr4—AR—365C—3x
Wilgorlan Farms Peerless Lad
S. Hominy Hill King's Courageous
D. Wilgorlan Farms Peerless Sue
12754—689—5yrs—AR—365C—3x
Douglaston Anne's Challenger
S. Pine Manor King's Challenger
D. Douglaston Baroness Anne
15646—722—9yrs—AR—305C—3x
Fairlawn Muriel's Valor
S. Fairlawn Actor's Royal Valor
D. Fairlawn K. Muriel
17203—910—10yrs—AR—365—2x

NORMAN'S KILL FARMS
MARK W. STEVENS, ALBANY

Basquaerie Majestic Knave
S. Basquaerie Melba's Majestic
D. Coronation Phylis
13646—701—5yrs—365—3x
Nyala Indigo's Phil
S. Nyala Beda's Phyllistar
D. Nyala Anton's Indigo
12878—811—Jr3—365—2x

OLD HOMESTEAD FARM
DOUGLAS R. STANTON, GREENVILLE

Old Homestead Esquire
S. Fra-Mar Pharaoh
D. Waldorf Eliza's Zella
13816—768—5yrs—HIR—365—2x
Also using N.Y.A.B.C. Sires

OLD MEADOW FARM
HARRY H. LARKIN, ORCHARD PARK

Old Meadow Cricket
S. McDonald Farms Pre Last Son
D. Sterling Poppy
10592—531—9yrs—HIR—365—2x

OPEN HEARTH FARMS
CLARENCE M. HEPBURN, ONTARIO

McDonald Farms Jolly Zeus
S. McDonald Farms High Neptune
D. Riverview Lad's Bountiful
15774—821—7yrs—365C—3x

POND ACRE FARM
HELEN S. HYLAND, CRARYVILLE

Pond Acre Farm's F. Flicker
S. Fritzlyn Jeanette's Flash
D. Five Star Dolly
18706—1221—8yrs—HIR—365C—2x

ROSENDAHL FARM
JOHN E. CALHOUN & SONS, HOOSICK FALLS

Langmore Diamond Jim
S. Wyebrook Scholar
D. Jewell of Fairfields
16708—779—6yrs—365—3x
Nyala King's Cavalier
S. Fairlawn H. Eastern King
D. Fairlawn Peerless Ermine
17855—893—8yrs—365—3x
Rosendahl Cavalier Beau
S. Nyala King's Cavalier
D. Rosendahl Beatrice
13100—643—8yrs—305—2x—DHIA

TARBELL GUERNSEY FARMS
ALICE K. WIGHTMAN, SMITHVILLE FLATS

Tarbell Supreme Warrior
S. McDonald Farms Senior
D. Tarbell Regal Wenonah
18464—937—5yrs—365—2x
Tarbell Rex
S. Fairlawn Hornet's Rex
D. Tarbell Countess Lana
16945—848—5yrs—HIR—365—2x (pending)
Tarbell Prince Nick
S. Langwater Nick
D. Tarbell Princess Lenda
11656—571—6yrs—HIR—305—2x
Tarbell Royal Courageous
S. Far West Courageous
D. Tarbell Royalist Glencannon
15007—794—8yrs—HIR—305—2x (pending)
McDonald Farms Senior
S. Wyno Beau's Cherub
D. Riverview Lad's Bountiful
15774—821—7yrs—365C—3x
McDonald Farms Rival Villager
S. McDonald Farms Pre Rival
D. Adohr Peter Pan Ingria
17261—845—6yrs—365—3x

Fairlawn Hornet's Rex
S. Fairlawn Actress' Hornet
D. Fairlawn K. Floridia
12279—651—Jr3—365C—3x
Hominy Hill Lancer
S. Hominy Hill Rose King
D. Hominy Hill Lucy
12019—730—Jr2—365C—3x
Ideal's Sage
S. Ideal's Gallant
D. Franchester Saint Charm
24578—1045—7yrs—365C—3x
Hanover Hill General
S. Wandamere Predictor
D. Hickrill Katonah's Violet
9278—471—Jr2—HIR—305—2x

TWIN BIRCH FARM
STANLEY BAKER & SONS, LYNDONVILLE

McDonald Farms Rival Top Notch
S. McDonald Farms Pre Rival
D. McDonald Farms Fore Plenty
11707—592—Jr2—365—3x
Twin Birch T. N.'s Crusader
S. McDonald Farms Rival Top Notch
D. Wake Robin's Chloe
12140—635—5yrs—DHIA
McDonald Farms Royal Brant
S. McDonald Farms Jolly Paragon
D. McDonald Farms Jolly Valencia
12256—613—Jr2—365C—3x

WANDERING BROOK FARMS
JOHN P. & STANLEY E. MURPHY, TULLY

McDonald Farms Mister Zell
S. McDonald Farms Premier
D. McDonald Farms Henrietta
18056—830—8yrs—365—3x
McDonald Farms Jolly Val
S. McDonald Farms High Neptune
D. McDonald Farms S. Music
15445—821—5yrs—365C—3x

WELCOME STOCK FARM
WILLARD H. PECK & SON, SCHUYLERVILLE

LushAcres Hermes' Piper
S. Northern F. Hermes
D. Northern Assault's Paula
11685—639—Sr3—365C—3x
Welcome W. B. D. W. Challenger
S. Douglaston Vivian's Challenger
D. Welcome Big Dan's Watch
11856—657—Sr4—365—2x—DHIA

WETHERSFIELD FARM
CHAUNCEY STILLMAN, AMENIA

Foremost Footprint 15th
S. Foremost Footprint
D. Caumsett Ocean Minerva
16188—762—Jr4—365C—3x
Beaulea A. Valiant
S. High Mowing Diamond Aristocrat
D. Pharos Anites
13801—580—6yrs—HIR—365—2x

WHEELER ACRES
RAYMOND WHEELER, MARIETTA

Maple Lawn Valor
S. Tarbell Farms Peerless Valor
D. Maple Lawn's Baron Sunburst
13291—600—9yrs—HIR—365C—2x
Wheeler Acres Mo Salute
S. Moreau Farms Chief
D. Valor's Snowhite of Munroholm
13470—617—7yrs—305—2x—DHIA

WILLOWBY FARM
JOHN M. FROST, YORKTOWN HEIGHTS

Willowby Gallant's Count
S. Hanover Hill Gallant
D. Llan Fair Count's Dillia
15943—699—6yrs—365C—3x
Golden Harvest K Comet
S. Gardenville Coronation King
D. Nyala Prince's Cinderella
14538—708—6yrs—HIR—305—2x
Willowby's Sheik
S. Willowby's Eden's Gallant
D. Golden Harvest Sheik's Tintype
14466—761—5yrs—HIR—357—3x

WOODLAND FARM
GILBERT BROS., HYDE PARK

Crum Elbo Majesty's Designer
S. Sterlingold Melinda's Majesty
D. Evergreen Hilena
13471—711—Sr4—HIR—359—2x
Shad Blow Ty
S. Shad Blow Tyrant
D. Sterlingold Martha
18766—1165—5yrs—365—3x

NORTH CAROLINA

ALLAN MANOR FARM
A. C. MIMS, ROCKY MOUNT

Bayville General Marcus
S. Bournedale General Mars
D. Bayville Margie
14413—728—5yrs—365C—3x
McDonald Farms Pre Reveller
S. McDonald Farms Prediction Winner
D. Eagle Valley Hassan Ruby
16314—794—Sr3—365C—3x
Allan Manor P. R. Improver
S. McDonald Farms Pre Reveller
D. Allan Manor Noble Illrise
12130—556—7yrs—305C—2x

BROOKBERRY FARM
BOWMAN GRAY & NATHALIE L. BERNARD
WINSTON-SALEM

Woodacres Butterfat Cavalier
S. Mulhocaway Rosenkavalier
D. Yellow Creek King's Marcelle
20477—893—5yrs—365C—3x

Brookberry Delphine's Distinct
S. Two Brooks Fashion
D. Two Brooks C. Delphine
14516—762—7yrs—365—3x
Brookberry Fashion's Designer
S. Two Brooks Fashion
D. Brookberry Peer's Desire
12226—574—6yrs—HIR—305—2x
Brookberry Gay Jupiter
S. Woodacres Butterfat Cavalier
D. Yellow Creek S. Jane
13211—705—Jr2—HIR—365—2x
Brookberry Western Challenger
S. Western Glow Achievement
D. Two Brooks Charmante
14870—649—7yrs—HIR—305—2x
Brookberry Peer's Benton
S. Fairlawn Performer's Peer
D. Brookberry M. Betty
13687—665—Jr2—365C—3x
McDonald Farms Jolly Venture
S. McDonald Farms High Neptune
D. McDonald Farms Ideal Nova
14479—817—7yrs—305C—2x

CARLSON FARMS
C. I. CARLSON, GREENSBORO

Sterlingold Regal
S. Gardenville Rose King
D. Sterlingold Valorie
19888—1007—8yrs—365C—3x
Skuggek Noble Mike
S. Grand View Noble Heritor
D. Strongheart's Ruth
15502—678—Jr2—365—3x
Skuggek Royal Pat
S. Sterlingold Regal
D. Strongheart's Ruth
15502—678—Jr2—365—3x

CHAPPELL GUERNSEY FARM
CLARENCE CHAPPELL & SON, BELVIDERE

Bayville Steadfast Nero
S. McDonald Farms Steadfast Nero
D. Bayville Maxim's Delight
14931—662—5yrs—365—3x
Quail Roost Proud Tartan
S. Chicona Pablo
D. Quail Roost Majesty Teeny
13483—763—Jr3—365—3x

CLEAR SPRINGS FARM
EST. A. L. BROWN, CONCORD

Coldspring's Noble's Leader
S. Coldspring's Romulus Noble
D. Coldspring's Hardwick Content
14005—640—G—3x
Clear Springs' Peer's Performer
S. Fairlawn Performer's Peer
D. Two Brooks King's Frolic
14830—767—5yrs—365C—3x
Woodvale Leader's Royal
S. Coldspring's Noble's Leader
D. McDonald Farms Just Orena
16096—774—Sr4—365—3x
Clear Springs Baron's Champion
S. Clear Springs Majesty's Baron
D. Tarbell Champion Eulalie
17857—825—6yrs—365C—3x
Clear Springs Leader's Knight
S. Coldspring's Noble's Leader
D. Clear Springs' Fashion's Laurel
14734—854—Sr4—365C—3x

CLECO FARMS
CAROLINA DAIRY, INC., SHELBY

Senrab Prince's Monarch
S. Wern's Muiroc's Prince
D. Anna Fay Marie
12110—623—12yrs—365—2x
Coldspring's Beauty's Dictator
S. Coldspring's Beauty's Hardwick
D. Dotty of West Side Farm
25338—1329—11yrs—365—3x
Belmont View Max Sheriff
S. Pee Dee Master Max
D. Belmont View Ned's Ruthie
16473—711—Sr4—365C—3x

CROASDAILE-HILLANDALE DAIRY FARMS
FRANCES HILL FOX & HERBERT J. FOX, DURHAM

Quail Roost Ray Actor
S. Quail Roost Raymost
D. Clear View Valiant Actress
11601—585—Sr4—305C—3x
Croasdalle Prince
S. Quail Roost Crown Prince
D. Croasdaile Maxim's Fair
12686—635—6yrs—365—3x
Bayville General Laddie
S. Bournedale General Mars
D. Hillandale Maxim's Mayfair
14532—743—7yrs—365—3x

ESKDALE FARMS
JOHN R. KIMBERLY, TRYON

Fanning Fields Maxim Noah
S. Riegeldale Majesty's Compliment
D. Roughwood Camile
16495—741—10yrs—365—3x
Eskdale Baron's France
S. Riegeldale Conqueror's Baron
D. Eskdale Noah's Frances
12796—609—Sr4—365—3x
Lauxmont Deacon
S. Bournedale Maxim's Duke
D. Falconwood's Golden Diana
18433—1003—6yrs—365C—3x

GUERNSDEL FARM
DR. H. C. CARR, CHAPEL HILL

Bournedale Maxim's Duke
S. Bournedale Coronet's Maxim
D. Bournedale Golden Dotty Dimple
11193—642—Jr2—365C—3x

Guernsdel Prince Godfrey
S. Croasdaile's Prince Rupert
D. Chilbrook's Baby Girl
18163—838—9yrs—365C—3x

Lauxmont Dandy
S. Maxim of McDonald Farms
D. Lauxmont Actor's Vanity
12603—600—Jr2—365C—3x

KILDAIRE FARM
PINE STATE CREAMERY CO., CARY

Kildaire's Gold Bandmaster
S. Howland Gay Flute's Bandmaster
D. Kildaire's Goldilock

Guernsdel Maxim Frederick
S. Bournedale Maxim's Duke
D. Guernsdel Princess Fern
18198—822—7yrs—365C—3x

Holliknoll Maxim Noble Majesty
S. Quail Roost Rose Maxim
D. Cesor Maxim's Nectar
9009—559—Sr2—305C—3x

KLONDIKE FARM
EST. THURMOND CHATHAM, ELKIN

Klondike Mollie's Ideal
S. Klondike Holliraider
D. Klondike Mollie
17126—710—5yrs—365—3x

Klondike Fernmost
S. Appin's Main Stay
D. Klondike Hollifern
13621—673—6yrs—365—3x

Klondike Premost Anchor
S. McDonald Farms Predictmost
D. Klondike Leahriss
13355—557—Sr2—365—3x

Klondike Chiefmost
S. Klondike Holliraider
D. Gippy Conrad Carrie
12080—500—6yrs—305—3x

Klondike Romulus
S. Coldspring's B. R. Defender
D. Coldspring's B. R. Idealia
10908—511—5yrs—365C—3x

PINNACLE VIEW FARM
J. C. RANDLE & SONS, KINGS MOUNTAIN

Klondike Fern's Goldie
S. Klondike Fernmost
D. Klondike Premost Hilda
11781—524—Jr2—365C—3x

Pinnacle View Charmer Dare
S. Klondike Premost Charmer
D. Karat's Diane
12268—566—8yrs—305C—2x
Also using ABS Sires

QUAIL ROOST FARMS
GEORGE WATTS HILL, ROUGEMONT

Quail Roost Proud Kater
S. Chicona Pablo
D. Quail Roost Noble Kate
15759—762—7yrs—365C—3x

Grand View May Royalty
S. Grand View B. Predictors Royal
D. Dinsmore Mayroyal Willow
14214—708—8yrs—365—3x

Guernsdel Maxim Kenneth
S. Bournedale Maxim's Duke
D. Guernsdel Noble Kathy
12775—711—5yrs—365C—3x

OHIO

AL-PHINE FARMS
MEADE FARNHAM & SON, EDGERTON

Al-Phine Transfer's Corking
S. Blakeford Transfer
D. Al-Phine Corking's Charms
18687—751—8yrs—365—2x

Hominy Hill Gage
S. Hominy Hill Rose King
D. Hominy Hill Amaline
14071—698—6yrs—365—2x

Fairlawn Actorine's King
S. Fairlawn H. Eastern King
D. Fairlawn Hornet's Actorine
15473—785—5yrs—365—3x

ALPINE ROSE GUERNSEYS
EDWARD WITSCHI, MENDON

Northern A. Secret
S. Ideal's Admiral
D. Northern Cora
12504—705—Sr3—365C—2x

Alpine Rose Royal Fancier
S. Florham Prince Royal
D. Alpine Rose V. Fanciful
16379—801—5yrs—365C—2x

ANSMIL FARMS
ANSON B. SMITH, HILLIARDS

Welcome In Clara Design
S. Welcome In Clara's Oberland
D. Welcome In Advance's Clara
10767—512—Sr3—365C—3x

Foremost J. C.'s Premier
S. Foremost J. C.
D. Foremost Royal's Sallie Lou
20466—1029—7yrs—365C—3x

Ansmil D. Duke
S. Welcome In Clara Design
D. Welcome In Mck Tulip
18438—775—5yrs—HIR—365—2x

CENTRAL OHIO BREEDING ASSOCIATION
COLUMBUS

Blakeford Transfer
S. Blakeford Formidable
D. Blakeford Tranquil
15706—748—Jr4—365C—3x

Franchester Free Sterling
S. Langwater Freeman
D. Marigot of Starr Farm
14885—926—Jr4—365C—3x

Milmoore's Fashioner Fashion
S. Riegeldale Ben's Fashioner
D. Riegeldale Emory's Elise
15223—827—7yrs—365C—2x

Emory's St. Patrick
S. McDonald Farms Steadfast Emory
D. Nestor's Gyp of Turkey Ridge
15524—720—9yrs—HIR—365—2x

Wilgorlan Farms Lieutenant
S. Gardenville Coronation King
D. Glenburnie Glen's Lass
14913—807—7yrs—365C—3x

Western Glow C. F. Duke
S. Coldspring's B. R. Forcaster
D. Western Glow Merry Duchess
15313—743—Sr4—365—2x

Grain Meadow Oberland's Amos
S. Welcome In Clara's Oberland
D. Grain Meadow Joyful
9587—498—Jr3—HIR—365—2x

Yellow Creek Butterfat Bart
S. Yellow Creek Lady Hero
D. Yellow Creek Butterfat Barbea
14263—784—Sr3—HIR—365C—3x

Franchester Transfer's Jester
S. Blakeford Transfer
D. Franchester Free Laughter
18271—803—Sr3—365C—3x

Colbys Gladiator
S. Langmeadow Magar
D. Langmeadow Mirth
14788—776—5yrs—HIR—301C—2x

CLEARVIEW FARM
DR. CHARLES P. ADKINS, ST. HENRY

Franchester F. Perfection
S. Franchester Jolly Financier
D. Fairlawn K. Gay Levity
17244—845—7yrs—365—3x

Franchester Hornet's Favorite
S. Franchester K. F. Hornet
D. McDonald Farm Kings Jolly Lady
15575—869—7yrs—365—3x

COGNIAC FARM
HAZEL H. BEACH & ROBERT D. SOMMERS, LONDON

McDonald Farms Pert Richard
S. McDonald Farms Fore Traveler
D. McDonald Farms Pre Nanette
18292—1000—Jr4—365C—3x

McDonald Farms Jolly Scion
S. McDonald Farms High Neptune
D. McDonald Farms Le Pretoria
11313—613—Sr2—365C—3x

McDonald Farms Royal Zebo
S. McDonald Farms Jolly Paragon
D. McDonald Farms Pre Phyllis
15361—741—Jr4—365C—3x

EDINHAM GUERNSEY FARM
LELAND C. BINGHAM, KENT

Edinham Pauline's Transfer
S. Blakeford Transfer
D. Edinham Captain's Pauline
14393—675—6yrs—HIR—305—2x

Edinham Paula's Paragon
S. Brookberry Peer's Paragon
D. Hominy Hill Paula
13383—609—Jr2—365C—3x

FIRESIDE FARMS
HOWARD J. ZIEGLER & SONS, CLYDE

Hominy Hill Nero
S. Hominy Hill Coronation Prince
D. Hominy Hill Champion Dee
15636—768—Sr3—365C—2x

Fireside Val's General
S. Fireside Valient
D. Fireside Czar's Grateful
13597—755—Sr4—365—2x

FRANCHESTER FARMS
CHARLES B. BOLTON, WEST SALEM

Coldspring's B. V. Model
S. Coldspring's Beauty's Valor
D. Coldspring's Noble's Beauty
12999—738—Sr3—365C—3x

Franchester Model's Majestic
S. Coldspring's B. V. Model
D. Franchester Perky Arawana
19782—957—Sr3—365—3x

Franchester Jolly Financier
S. McDonald Farms High Financier
D. McDonald Farm Kings Jolly Lady
15575—869—7yrs—365—3x

McDonald Farms Royal Saturn
S. McDonald Farms Jolly Paragon
D. McDonald Farms Jolly Patty
11171—588—Jr2—365—3x

Franchester K. H. Jolly
S. Franchester Kella's Henchman
D. McDonald Farm Kings Jolly Lady
15575—869—7yrs—365—3x

GLENCO FARM
C. J. HARVILLE, NEW MILFORD

Glenco Transfer's Wonder
S. Blakeford Transfer
D. Avalon Wonder Lady
14455—693—5yrs—305C—3x

Franchester Model's Peer
S. Coldspring's B. V. Model
D. Franchester Perky Labelle
13190—654—Jr2—365C—3x

GOLD BANNER FARM
CARL FORTKAMP, COLDWATER

Gold Banner Farms' Favor
S. Lone Pine Freeman
D. Banner Boy's Bertha
11234—628—AHI—2x

Gold Banner Master's Linnet
S. Gardenville Charity's Master
D. Stanruth Lucene
12835—620—10yrs—HIR—365—2x

Franchester K. Majestic
S. Franchester Free King
D. Riegeldale Emory's Itchen
14996—859—Sr4—365C—3x

Franchester Model's Paul
S. Coldspring's B. V. Model
D. Arrus Philosopher Starling
14741—811—Sr3—365—3x

GRAND LAKE FARM
HOMER FRAHM, CELINA

Franchester Hornet's Deacon
S. Franchester K. F. Hornet
D. Bethany Star Dahlia
17101—943—6yrs—365C—3x

Franchester Model's Paul
S. Coldspring's B. V. Model
D. Arrus Philosopher Starling
14741—811—Sr3—365—3x

Gold Banner Master's Linnet
S. Gardenville Charity's Master
D. Stanruth Lucene
12835—620—10yrs—HIR—365—2x

GREEN VILLA GUERNSEY FARM
VIRGIL P. DEETER, GREENVILLE

Colbys E. R. Magar
S. Langmeadow Envy's Royal
D. Colbys Godiva
10163—547—Sr2—HIR—305—2x

MENDALE GUERNSEY FARM
A. A. & M. L. PIPER, CELINA

Lookwell King's Supreme
S. Lake Louise King's Achievement
D. St. Albans Actor's C. Hale Spot
19970—1006—7yrs—365C—3x

MER-DON'S FARM
HARVA A. GOODMAN & SONS, LIMA

McDonald Farms Ideal Raritan
S. McDonald Farms Ideal
D. McDonald Farms Fidelity
14276—838—6yrs—365C—3x

Mer-Don's Augusta Beauty Phil
S. McDonald Farms Augusta's Ideal
D. Mer-Don's Beauty Kay
18352—876—7yrs—365C—2x

Mer-Don's Royal Victor
S. Alpine Rose Royal Duke
D. Alpine Rose Royal Vicky
12228—602—Sr2—365—2x

Mer-Don's Royal Chief
S. Florham Prince Royal
D. Alpine Rose Faithful
17271—957—6yrs—365C—2x

Mer-Don's Beauty Foremost Actor
S. Fairlawn Actor's Foremost
D. Mer-Don's Beauty Kay
18352—876—7yrs—365C—2x

NORTHERN OHIO BREEDERS ASSN.
TIFFIN

Flying Horse Flute's Trumpeter
S. Flying Horse Trumpeter
D. Flying Horse General's Flute
16458—873—5yrs—365C—3x

Nyala Prince's Majestic
S. Nyala Peerless Prince
D. Nyala Supreme Faithful
15062—815—5yrs—365C—3x

Flying Horse Harmony Royalmost
S. Flying Horse Melody Master
D. Flying Horse General Rose
19720—1041—Sr4—365C—3x

Mulhocaway Beauty Butterfat
S. Coldspring's Beauty Noble King
D. Mulhocaway Butterfat Arum
15367—805—7yrs—365C—3x

Hominy Hill Coronation Hunter
S. Hominy Hill Champion
D. Hominy Hill Prince's Hope
15185—816—Sr3—365—3x

Chedco Philosopher
S. Fairlawn K. Marmion
D. Flying Horse Phil's Dottie
18160—902—5yrs—365C—3x

Mulhocaway Butterfat Diplomat
S. Mulhocaway Butterfat Adonis
D. Master's Dilley
15721—746—5yrs—305C—3x

Fairlawn Actorine's King
S. Fairlawn H. Eastern King
D. Fairlawn Hornet's Actorine
15473—785—5yrs—365—3x

Yellow Creek Rosen Duke
S. Mulhocaway Rosenkavalier
D. Lady of Victory Noll
14178—741—AHI—728

Fireside General
S. Fireside Contender
D. Fireside Czar's Grateful
13597—755—Sr4—365—2x

Rosewood Royal Commander
S. Foremost Quantity's Royal
D. Clearland Butterfat Flash
13988—775—Jr4—HIR—365—2x

Yellow Creek Bft. Don Lee
S. Yellow Creek Butterfat Master
D. Yellow Creek Butterfat Barbea
14263—784—Sr3—HIR—365C—3x

Ideal's Wisnet
S. Green Meads Wistar
D. Ideal's L. D.'s Netoria
19462—848—5yrs—365C—3x

Henslee Farms Galahads Virgel
S. Langwater Sir Galahad
D. Virtue of Aldarra
17977—883—5yrs—365C—2x

Henslee Farms Schneiderman
S. McDonald Farms Jolly Paragon
D. Grand View Predictor's Holly
12278—667—Jr3—365—2x

SQUARE ACRES FARM
WILBUR ANDERSON & W. W. HANNA, URBANA
Hayes Acres Royal Honor
S. Woodacres Royal Honor
D. Gra-Bill's Ella-Mae
11134—570—6yrs—305C—2x
Lauxmont Explorer
S. Bournedale Maxim's Duke
D. Gra-Bill's Ella-Mae
11134—570—6yrs—305C—2x

WACALU FARM
H. C. & H. T. KUNS & SONS, CASTALIA
McDonald Farms Le Proud Don
S. McDonald Farms S. Leader
D. Boulder Bridge Tulip
10756—546—Sr4—305C—2x
Hideaway Transfer Pedro
S. Blakeford Transfer
D. Hideaway K. Princess Pan
15825—729—Jr4—305C—3x
Wyno Belle Don
S. Coldspring's B. R. May King
D. Wyno Saint's Bonita
9615—509—Jr2—305C—2x

WINDY HEIGHTS FARM
G. CHARLES VOGE & SON, WEST ALEXANDRIA
Franchester Hornet's Favorite
S. Franchester K. F. Hornet
D. McDonald Farm Kings Jolly Lady
15575—869—7yrs—365—3x
Franchester F. Perfection
S. Franchester Jolly Financier
D. Fairlawn K. Gay Levity
17244—845—7yrs—365—3x
Blakeford Transfer
S. Blakeford Formidable
D. Blakeford Tranquil
15706—748—CC—3x

YORKLYNN FARM
HENRY ZUMFELDE & SONS, WAUSEON
Hominy Hill Gage
S. Hominy Hill Rose King
D. Hominy Hill Amaline
13265—704—Sr2—365—3x
Bryn Du Galahad's Legion
S. Red Cross Noble Galahad
D. Marymac Gertrude Lady
16274—793—9yrs—365—2x

OKLAHOMA

GAYLORD GUERNSEY FARMS
E. K. GAYLORD, OKLAHOMA CITY
Ideal's Main Stay's Mogul
S. Ideal's Main Stay
D. Ideal's L. D.' s Trixie
23141—1313—6yrs—365—3x
Ideal's Standbest's Tycoon
S. Ideal's Standbest
D. Ideal's Tilda
20621—1127—5yrs—365—3x

MUNGLE'S DAIRY
P. M. & J. JENE MUNGLE, ATOKA
Bluff View Sabian
S. Wilgorlan Farms Saturn
D. Haddon's M. Coquette
14065—707—Jr2—365—3x
Bluff View Hope's Royal Pat
S. McDonald Farms Le Patrician
D. Cedarcroft Hope
19840—908—8yrs—365—3x

TOM COOPER FARM
EST. TOM COOPER, ARDMORE
Cooper's Indowment's Premier
S. Cooper's Indowment
D. Walker Farms Piper's Prudy
15310—785—6yrs—365—3x
Cooper's Double Piper
S. Cooper's Piper Fra-Mar Levity
D. Walker Farms Piper's Prudy
15310—785—6yrs—365—3x
Gayoso View Fame's Emory
S. Henslee Farms V. Fame
D. Nejasco Meteor Laxie
12383—480—5yrs—HIR—365—2x

OREGON

BROWNIES GUERNSEY FARMS
BUFORD & ORVILLE L. BROWN, WOODBURN
Far West F. Romulus
S. Coldspring's B. R. Forcaster
D. Far West Welcome Gwen
15436—847—Jr4—365—2x
Brownies Farms Onward
S. Far West F. Romulus
D. Brownies Farms Ocie
17447—809—Jr3—HIR—365—2x
Westlynn B. Coast King
S. Nyala Ermine's Bonanza
D. Westlynn Clute
14154—624—6yrs—HIR—365C—2x
Prestdale Royal R. Amigo
S. Firerest Royal Romulus
D. Prestdale Phyl's Aster
10668—497—5yrs—305C—2x

CLA-ORE FARM
FRED RUDAT, JR., BROWNSMEAD
Cla-ore Count's Jasper
S. Happyholme Crown Count
D. Judith of Cla-ore
16828—781—Sr4—365—2x
Tideland Ludlow's Liberator
S. Cla-ore Knight's Ludlow
D. Myrula Lodestar's Lilac
16738—903—7yrs—365—2x

Riverview Cascade's Count
S. Riverview Cherub's Cascade
D. Waylayne Butterfat Countess
12457—632—11yrs—HIR—365C—2x

DAVIES DAIRY DELL
MICHAEL & EUNICE DAVIES, GRANTS PASS
Valley Rogue Ned
S. Bonnibell Dawn's Noble
D. Berrie's Huldah
12009—642—9yrs—HIR—365—2x
Valley Rogue Hirum
S. Wandamere Doug's Hercules
D. Valley Rogue Nancy
10719—523—Sr2—HIR—365—2x

OREGON STATE COLLEGE
JOHN JACOB ASTOR EXPERIMENT STATION, ASTORIA
Cla-ore Bonanza's Jason
S. Cla-ore Knight's Bonanza
D. Cla-ore Knight's Juliet
14171—733—5yrs—HIR—365—2x
Tideland Ludlow's Hannibal
S. Cla-ore Knight's Ludlow
D. Tideland Hedwick
11765—613—Sr3—305C—2x
Tideland Ludlow's Liberator
S. Cla-ore Knight's Ludlow
D. Myrula Lodestar's Lilac
16738—903—7yrs—365—2x

REBOB FARM
ROBERT M. HOWARD, GRANTS PASS
Wyno Bond's Bucaneer
S. Wandamere Anson's Bond
D. Wyno Saint's Bonita
9615—509—Jr2—305C—3x
Westlynn B. Donald
S. Nyala Ermine's Bonanza
D. Westlynn Dolly Dimple
9883—496—5yrs—HIR—353—2x
Fairlawn Warrior's Gay Prince
S. Fairlawn K. Warrior
D. Fairlawn Prince's Gaylight
11291—561—Jr2—365—2x

TWINKLE STAR RANCH
J. C. & E. F. CALHOUN, GRANTS PASS
Twinkle Star Ranch BBFF
S. Western Glow Butterfat Fame
D. Birdella of Twinkle Star Ranch
9329—576—Jr3—365C—2x

VALLEY ROGUE GUERNSEY FARM
W. A. JOHNSON & SONS, GRANTS PASS
Valley Rogue Mark
S. Wandamere Maryann's Magic
D. Valley Rogue Patsy
10934—591—Jr3—HIR—365—2x
Also using American Breeders Service Sires

WILSONA FARMS
HANS LEUTHOLD & SONS, TILLAMOOK
Wilsona Farms Commando
S. Wandamere Phylliston's Ace
D. Valley Gem Curious
14627—678—8yrs—HIR—365—2x
Wilsona Golden Boy
S. Wilsona Farms Commando
D. Wilsona Golden Glitter
14011—572—Sr4—HIR—365—2x
Wilsona Bond's Marksman
S. Wandamere Anson's Bond
D. Fair View L. Model
11441—518—Jr2—HIR—348C—2x

PENNSYLVANIA

APPLEBROOK FARMS
CHARLES P. O'CONNOR, WEST CHESTER
Applebrook Prediction Supreme
S. McDonald Farms Prediction Jr.
D. Applebrook's Golden Beam
13946—738—8yrs—365C—3x
Applebrook Prediction's Peer
S. McDonald Farms Prediction Jr.
D. Fairlawn Peerless Goldenrod
18090—839—5yrs—365C—3x
Applebrook Prediction's King
S. McDonald Farms Prediction Jr.
D. Applebrook Peerless Charmaine
13516—697—Sr4—HIR—365—2x

AVALONG FARMS
ALVA R. LONG, YORK
Dinsmore May Royal Marcus
S. Foremost May Royalty
D. Dinsmore Noble May
12710—478—6yrs—364—3x
Avalong Farms Melba's Mark
S. Dinsmore Mayroyal Marcus
D. Riegeldale Ben's Melba
16627—848—Sr4—365—3x
Castle Brook Fortune's Duke
S. Fairlawn K. Fortune
D. Glengeran Clarisse
11788—606—6yrs—305C—2x
Glengeran Daylo's Chief
S. Fairlawn Actor's Daylo
D. Glengeran Cleo
12336—621—Sr4—305C—2x

COLDSPRINGS FARM
EST. S. C. PRICE, SUGARLOAF
Coldspring's Beauty's Valor
S. Coldspring's Iris' Valor
D. Vallevue Butterfat Beauty
18914—937—AA—3x
Coldspring's B. R. Defender
S. Coldspring's Beauty's Romulus
D. Dotty of West Side Farm
25338—1329—11yrs—365—3x

McDonald Farms Le Reliable
S. McDonald Farms S. Leader
D. McDonald Farms Honeybloom
11162—658—6yrs—365C—3x

DERRY MANOR FARM
GEORGE O. CURME, III, COCHRANVILLE
Spar Hill Statesman
S. Fairlawn Actor's Philosopher
D. Glengeran S. Cecilia
17440—742—Sr4—HIR—365—2x
Hominy Hill Warrior
S. Hominy Hill Rose King
D. Coronation Winsome
15344—786—7yrs—365C—3x
Hominy Hill Winfield
S. Hominy Hill Coronation Prince
D. Hominy Hill Majestic Wista
13675—771—Jr2—365—3x
Yellow Creek Bft. Spudnik
S. Yellow Creek Jewel Supreme
D. Yellow Creek Hale Spot
12580—635—6yrs—HIR—362—2x

FIRST PENNSYLVANIA ARTIFICIAL BREEDING COOPERATIVE, LEWISBURG
Mt. Ararat Rose Neptune
S. Foremost J. C.'s Royal
D. Leeside Southern Favor
13578—655—Sr2—365C—3x
Hillcrest Trump
S. McDonald Farms Pre Trump
D. Hillcrest Cynthia
13138—651—Jr4—HIR—305C—2x
Nyala Indigo's Superb
S. Fairlawn Ermine's King
D. Fairlawn Actor's Indigo
19426—946—Sr3—365C—3x
McDonald Farms Pert Richard
S. McDonald Farms Fore Traveler
D. McDonald Farms Pre Nanette
18292—1000—Jr4—365C—3x
Wyno Saint's Rex
S. Wyno Beau's Saint
D. Wandamere Douglas Reta
14860—734—Sr4—365—3x
High Meadows Atlas
S. Great Elm Phil's Gerald
D. Caumsett Ocean Juno
18938—1006—11yrs—365C—3x
Golden Harvest Supreme
S. Nyala Supreme Commander
D. Boulder Bridge Vesta
19404—928—8yrs—HIR—365—3x
Penstate Cavalier H. Sensation
S. Fairlawn K. Sensation
D. Quincy Cavalier's Helen
12003—578—Jr3—HIR—305—2x
Penstate Alida's Indigo
S. Nyala Indigo's Superb
D. Fairlawn K. Alida
12562—601—2x in 282 days on test

FRITZLYN FARMS
A. WALTER FRETZ, PIPERSVILLE
Lieblund Noble Challenger
S. Hominy Hill Count
D. Lieblund's Loyal Ballerina
10196—586—Jr3—HIR—305—2x
Westlynn Norlad's Dancer
S. Westlynn Norlad
D. Westlynn Dolly Dimple
10935—514—6yrs—HIR—343—2x

GRAYCE FARMS
ROBERT Y. MOFFAT, DALTON
Fairlawn Actor's Foremost
S. Fairlawn Peerless Actor
D. Foremost Footprint's Quantity
24209—1127—9yrs—365—2x
Foremost Footprint's Crescent
S. Foremost Footprint
D. Foremost Crown's Faithful 2d
16794—765—Sr4—365C—3x
Lyrene's May Prince
S. Meadow-Gold Rose King
D. May's Princess of Cowham Farm
8664—485—Jr3—HIR—365—3x
Foremost Footprint's Pharaoh
S. Foremost Footprint
D. Foremost J. C.'s Quality
14960—730—Sr3—365C—3x

GWYNLLAN FARM
A. D. THAYER, GWYNEDD VALLEY
Gwynllan High Bond
S. Caumsett High Boy
D. Gwynllan Vagabond Elaine
12085—557—Sr2—365C—3x
Locust Grove Bright Jonah
S. Locust Grove Merit's Bright Lad
D. Sterlingold Lady Jean
14593—727—Jr3—365—3x
Hominy Hill Helios
S. Hominy Hill Coronation Prince
D. Coronation Majestic's Hazel
14452—720—7yrs—365C—2x

HILL GIRT FARM
HARRY G. HASKELL, JR., CHADDS FORD
Colbys Brandywine Magar
S. Langmeadow Excellance
D. Colbys Glana
15724—734—Sr3—HIR—305—2x

LAKE LOUISE FARM
RAYMOND GOERINGER, DALLAS
Lake Louise King's Royal
S. Lake Louise Coronation King
D. Brockwell Royal Faith
17787—913—6yrs—365C—3x

Lake Louise Rose Hollistar
S. Pine Manor Rose King
D. Rockingham Refresh
14131—781—Jr3—365—3x
Golden Harvest C. Champion
S. Nyala Supreme Commander
D. Golden Harvest Monarchs Coleen
12522—732—Jr3—HIR—365—2x

LAUXMONT FARMS
DR. GEORGE T. PACK, WRIGHTSVILLE

Bournedale Maxim's Duke
S. Bournedale Coronet's Maxim
D. Bournedale Golden Dotty Dimple
11193—642—GG—3x
Maxim of McDonald Farms
S. Riegeldale Ben's Fashioner
D. Riegeldale Emory's Clovette
12515—729—Sr4—365—3x
Pioneer Point Majesty
S. Broadland Masterpiece
D. Ferdinand's Lady May
12447—557—C—3x

LEADER FARMS
GUY A., PAUL H. & GUY A. LEADER, JR., YORK

Flying Horse General's Leader
S. Flying Horse Colonel's Promise
D. Flying Horse Master's Rosemary
18448—1003—5yrs—365C—3x
Fairlawn S. Sailor Boy
S. Fairlawn K. Steadfast
D. Fairlawn Actor's Mistletoe
17004—888—5yrs—365—2x
Hominy Hill Distinction
S. Hominy Hill Champion
D. Hominy Hill Rosamond
16875—941—8yrs—365C—2x

LIEBLUND FARM
GEORGE C. LIEB, STILLWATER

Hominy Hill Count
S. Hominy Hill Rose King
D. Hominy Hill Betty
18094—924—Jr2—365C—3x

LISETER FARM
JEAN L. A. DUPONT, NEWTOWN SQUARE

Liseter Brilliant
S. McDonald Farms Predictor
D. Caumsett Glimmer
15438—755—Sr4—365—3x
Liseter Sparkler
S. Liseter Brilliant
D. Liseter Flames Donette
19031—876—Sr4—365C—3x
Liseter Brilliant Flame
S. Liseter Brilliant
D. Liseter Flame's Jane
18260—815—6yrs—365—3x
McDonald Farms Rival Winner
S. McDonald Farms Pre Rival
D. McDonald Farms Pre Lidelia
14809—819—5yrs—365C—3x
Liseter Winning Steadfast
S. McDonald Farms Rival Winner
D. Liseter Steadfast Donna
13342—722—6yrs—365C—3x
McDonald Farms Fore Royal Lad
S. McDonald's Foremost Prediction
D. McDonald Farms Coquette
13928—708—G—3x

MEETINGHOUSE LANE FARM
H. H. MCCONNELL, HONEY BROOK

Fairlawn Milkmaid's Steadfast
S. Fairlawn K. Steadfast
D. Fairlawn Prince's Milkmaid
11497—674—Sr3—305—2x
Golden Harvest K Kingspot
S. Gardenville Coronation King
D. St. Albans Monarch Pretty Spot
21324—1086—Sr4—365—3x
Fairlawn A. Corporal
S. Fairlawn Blanche's Actor
D. Partridge Darter
14178—681—Jr4—365—2x

NEPA ARTIFICIAL BREEDING COOPERATIVE, TUNKHANNOCK

McDonald Farms Ornate Vick
S. McDonald Farms High Ornate
D. McDonald Farms Ingabell
15763—931—9yrs—365—3x
Yellow Creek S. Superior
S. Yellow Creek Jewel Supreme
D. Yellow Creek King's Cherie
11982—641—8yrs—HIR—365—2x
Yellow Creek B. Salamander
S. Yellow Creek R. Beacon
D. Yellow Creek S. Jenny
13808—741—Jr3—HIR—365—2x
Maurana D. Butterfat Favor
S. Mulhocaway Double Butterfat
D. Maurana Rosie's Wanda
13280—751—Jr4—HIR—365—2x
Flying Horse Dorothy's Royal
S. Flying Horse General's Royal
D. Flying Horse Harmony Dorothy
13163—731—Jr4—365C—3x
Wyno Saint's Atlas
S. Wyno Beau's Saint
D. Wandamere Ada
15852—702—5yrs—365C—3x
Bethany Wistar's H. Honor
S. Villa Crest King's Honor
D. Bethany Wistar's Helen
11603—611—6yrs—364—DHIA
Lake Louise King's Hercules
S. Lake Louise Coronation King
D. Villa Crest Helena
13606—751—6yrs—365C—3x
Lake Louise King's Royal
S. Lake Louise Coronation King
D. Brockwell Royal Faith
17787—913—6yrs—365C—3x

PENN-DEL FARM
RAYMOND F. & LOUISE WITMER, WILLOW STREET

Penn-Del Colonial Imperial
S. Blakeford Colonial
D. Ideal's G. S.' Margerie
13946—682—Sr4—HIR—365C—2x
Golden Harvest King Cole
S. Gardenville Rose King
D. Blakeford Colleen
15612—863—10yrs—HIR—305—3x
Lake Louise King's Reliable
S. Lake Louise Coronation King
D. Rockingham Glen Mead
11657—559—Jr2—305C—3x

RUTTER BROS.
YORK

Mulhocaway Butterfat Hustler
S. Mulhocaway Beauty Butterfat
D. Mulhocaway Butterfat Hull
9944—495—Jr2—HIR—305—2x
Ideal's Patty's Superior
S. Ideal's Superior
D. Ideal's L. D.'s Patty
21139—1114—Sr3—365—3x

SOUTHEASTERN PENNA. A. B. C.
LANCASTER

B. H. H. Valor's Majesty
S. Foremost Royal Valor 14th
D. Poniton Maxim's May
19646—1085—9yrs—365C—2x
McDonald Farms Pre Nugget
S. McDonald Farms Prediction
D. Klondike Hollifaith
13655—701—5yrs—365C—3x
Wyno Beau's Saint
S. Coldspring's Hardwick's Beau
D. Langwater Angelic
17269—821—6yrs—365C—3x
Wyno Saint's Hugo
S. Wyno Beau's Saint
D. Wandamere Bond's Helena
15063—675—Sr2—365—3x
Wyno Beau's Legend
S. Coldspring's Hardwick's Beau
D. Pine Manor King's Romance
17906—937—7yrs—365C—3x
Foremost J. C.'s Nero
S. Foremost J. C.
D. Langmore A. Nira
14322—672—Jr3—365—3x
Locust Grove Strongheart
S. Foremost Icon's Valor
D. Strongheart's Lady Mary
17104—840—Sr3—365—3x
Sterlingold Lauxmont King
S. Gardenville Rose King
D. Sterlingold Mandy
17910—848—6yrs—365C—3x

SPAR HILL FARM
HAROLD S. SCHUTT, CHADDS FORD

McDonald Farms Jolly Vern
S. McDonald Farms High Neptune
D. McDonald Farms Pre Songbird
10007—514—Jr2—365C—3x
Spar Hill Jolly Ruler
S. McDonald Farms Jolly Vern
D. Spar Hill Feverfew
10533—630—Jr3—HIR—365—2x
Spar Hill Armeria's King
S. Fairlawn Actor's Philosopher
D. Spar Hill Armeria
20051—992—5yrs—365C—3x

WESTERN PENNA. ARTIFICIAL BREEDING COOPERATIVE, CLARION

Locust Grove H. Sovereign
S. Hornet's Bright Lad
D. Strongheart's Lady Mary
17104—840—Sr3—365—3x
Woodacres Royal Baron
S. Woodacres Prince Royal
D. Douglaston Baroness Ailwyn
12461—690—7yrs—365C—3x
Locust Grove I. Ace
S. Fairlawn H. Invincible
D. Blossom's Bright Sunshine
19125—887—5yrs—365—3x
Hill Girt Spartan
S. Hill Girt Count
D. Hill Girt Chevalier Lassie
15648—889—7yrs—365—3x
Mulhocaway Butterfat Peccadillo
S. Mulhocaway Butterfat Adonis
D. Master's Dilley
15721—746—5yrs—305C—3x
Flying Horse Dote's Royal
S. Flying Horse General's Royal
D. Flying Horse Harmony's Dotes
19212—967—Sr3—365—3x
Coldspring's B. R. Goodwill
S. Coldspring's Beauty's Romulus
D. Glenburnie Royal's Golden
20686—1101—6yrs—365—3x
Wandering Brook Mar-Mo
S. Moreau Farms Chief
D. Marijane of Orchard Brook
13337—562—7yrs—HIR—365—2x
Colbys Gabriel
S. Langmeadow Magar
D. Langmeadow Mambi
12446—591—Jr2—365—2x

WINDY HILL FARMS
JAMES D. BERRY, JR., TITUSVILLE

McDonald Farms High Oris
S. McDonald Farms Hightime
D. Pine Manor Taurine Iris
13162—738—Jr3—365C—3x
Wyno Beau's Cherub
S. Coldspring's Hardwick's Beau
D. Langwater Angelic
17269—821—6yrs—365C—3x
Windy Hill Oris Prince
S. McDonald Farms High Oris
D. Sterling's Priscilla
13503—707—12yrs—HIR—365—2x
Windy Hill Cherub
S. Wyno Beau's Cherub
D. Riverview General's Mindella
10280—560—Jr3—305C—2x

RHODE ISLAND

HORSE SHOE FALLS FARMS
GEORGE P. CLARK, SHANNOCK

Golden Harvest Superior
S. Forsgate Stimulus Superior
D. Wilgorlan Farms Success
14582—846—10yrs—HIR—365—2x
Mel Majesty Lord of The Meads
S. Sterlingold Melinda's Majesty
D. Applebrook's Golden Beam
13946—738—8yrs—365—3x
Mandy's Duke of Shad Blow
S. Northern Conrad's Imperial
D. Sterlingold Mandy
17910—848—6yrs—365—3x

NORTH FARM
CLIFFORD A. MCBRIDE, BRISTOL

Northern F. Hermes
S. Foremost Hermes
D. Horse Shoe Conrad's Lillian
17793—933—Sr4—365—3x
Northern Odetta's Conrad
S. Riegeldale Emory's Conrad
D. Ideal's Superior's Odetta
19321—1025—Sr4—365—2x

SOUTH CAROLINA

CROSS ARROWS FARM
PAUL K. & JAMES L. SWITZER, UNION

Monterey L. Lucky
S. Monterey K. Lordship
D. Fairlawn K. Luxury
14950—856—Sr3—365C—3x
Cross Arrows Gambit
S. Fairlawn K. Warrior
D. Partridge C Rook
10388—516—Jr2—305C—3x
Cross Arrows Rose King
S. Ideal's Susie's Rose King
D. Ideal's Rose King's Annamae
16372—1005—Jr4—365C—3x

DAYSON FARM
D. T. DAVIDSON, CHESTERFIELD

Brays Island R. L. Arthur
S. Woodacres Royal Leader
D. Cesor King's Helene
8867—506—5yrs—HIR—305—2x
Cross Arrows A. Starbeam
S. Ideal's Betty May's Admiral
D. Ideal's Trophy's Starlight
12357—700—Sr3—365C—3x
Coker Butterfat Champion
S. Coker King William
D. Edisto Farm's Cottie
15823—851—5yrs—365C—3x
Quail Roost Proud Gallant
S. Chicona Pablo
D. Quail Roost Gloria
13701—614—Jr2—365—3x
Coldspring's Beauty's Dictator
S. Coldspring's Beauty's Hardwick
D. Dotty of West Side Farm
25338—1329—11yrs—365—3x

EDISTO FARMS
J. B. GUESS, JR., J. B. GUESS, III., T. CONNOR GUESS, DENMARK

Nyala Prince's Majestic
S. Nyala Peerless Prince
D. Nyala Supreme Faithful
15062—815—5yrs—365C—3x
Fairlawn Hornet's General
S. Fairlawn Actress' Hornet
D. Fairlawn H. Freckles
17630—814—CC—3x
Fairlawn Hornet's Peerless
S. Fairlawn Actress' Hornet
D. Fairlawn Peer's Silver Queen
14422—766—Jr4—365C—3x
Monterey Coronation Jewel
S. Gardenville Coronation King
D. Wilgorlan Farms Topaz
12986—701—Jr2—365C—3x
Edisto Farms G. Ornament
S. Fairlawn Hornet's General
D. Edisto Farms Olirose
13977—745—Jr2—365—3x
Normandy Elector
S. Normandy Steadfast
D. Normandy Babette
12005—653—Jr2—365—2x
Hanover Hill Captain
S. Hanover Hill C Jupiter
D. Perona Conqueror Bess
12468—574—Jr3—HIR—305—2x

Blakeford Transfer
Fritzlyn Jeanette's Flash
Nyala Ermine's Bonanza

GIPPY PLANTATION
MONCKS CORNER

Rosewood Shirly's Royal
S. Norgert's Royal Diamond
D. Rosewood Royal Shirly
13977—631—Jr3—HIR—365—2x

Ideal's Orpheus
S. Ideal's Beacon
D. Ideal's Superior's Orpha
16607—878—5yrs—365C—3x

Lake Louise King's Steadfast
S. Lake Louise Coronation King
D. Lake Louise Superb's Patti
20038—1087—7yrs—HIR—365—2x

Gippy Valiant
S. Brays Island Bon-Ton's Don
D. Gippy Chief Valentine
15326—696—8yrs—HIR—305—2x

Attebroc Duke's Supreme
S. Attebroc Majesty's Duke
D. Moreau Farms Suzette
16803—724—6yrs—HIR—365C—2x

LYNDALE FARMS
A. L. MCCASKILL, SR. & A. L. MCCASKILL, JR., BISHOPVILLE

Colby's Magar's Gentleman
S. Langmeadow Magar
D. Langmeadow Madalia
15440—770—Jr3—HIR—365—2x

Lendolure Master's Branford
S. Flying Horse Master's Branford
D. Lendolure Valiant Laurie
13100—654—5yrs—365—3x

Coker Butterfat Adonis
S. Coker King William
D. Coker Anthony's Hilda
11777—536—7yrs—HIR—365—2x

TENNESSEE

HERMITAGE VIEW FARM
L. C. LANGFORD, OLD HICKORY

Fairlawn K. Senator
S. Fairlawn H. Eastern King
D. Fairlawn Peerless Heliotrope
19052—1018—9yrs—365—3x

Woodacres Prince Martin
S. Woodacres Prince Royal
D. Douglaston Maharanee Yatung
16186—832—5yrs—365C—3x

Henslee Farms O Forward
S. Welcome In Clara's Oberland
D. Henslee Farms G. Nona
15652—682—6yrs—365C—2x

ROBIN ROOST FARMS
SAM B. MCFARLAND, LEBANON

Henslee Farms Warrior Royal
S. Western Glow Man O'War
D. Avalawn Pixie
18735—876—7yrs—365C—2x

Cesor King's Maxim
S. Cesor Mirth's King
D. Cesor Noble's Muriel
14508—753—D—3x

Fairlawn Actor's Valor
S. Fairlawn Peerless Actor
D. Riegeldale Emory's Charlotte
13998—756—8yrs—365C—3x

TEXAS

BLUFF VIEW FARM
J. T. LIVELY & SON, DALLAS

Wilgorlan Farms Saturn
S. Gardenville Coronation King
D. Wilgorlan Farms Success
14582—846—10yrs—HIR—365—2x

McDonald Farms Le Patrician
S. McDonald Farms S. Leader
D. Laurel Mills Estafette
13405—742—Jr4—365C—2x

LANKART FARM
C. S. LANKART, WACO

Seco Royalist Favor
S. Seco Forward's Royalist
D. Seco I-Faith
14188—705—Sr2—365C—3x

Hanover Hill Waco
S. Hanover Hill Gallant
D. Gayhead's Coradella
11572—554—Sr4—305C—2x

Seco Forward's Romeo
S. Fairlawn Actor's Forward
D. Gayhead's In-Roseate
12379—678—Jr3—365C—3x

LAVON FARM
W. LEE MOORE, WACO

Walker Farms Stargazer
S. Riegeldale Mck Barnard
D. Walker Farms Piper's Ultistar
12422—733—7yrs—305C—3x

Walker Farms Double Piper
S. Walker Farms Le Piper
D. Walker Farms Piper Fairy
14007—780—Sr4—365—3x

VERMONT

STARLAKE FARM
A. M. HERRICK & P. G. COLE, NORWICH

Nyala King's Financier
S. Fairlawn Ermine's King
D. Douglaston Baroness Julia
16215—825—Jr4—365C—3x

McDonald Farms Mister Vincent
S. McDonald Farms Premier
D. Tarbell Gallant Royalenda
16431—809—Sr4—305C—3x

Green Meads Travler's Watchman
S. Western Glow Butterfat Travler
D. Green Meads Countess Weigelia
11749—498—Sr2—365—3x

VIRGINIA

BAYARD'S BEND FARM
PETER WRIGHT, BROOKNEAL

Midview Chic's Billy
S. Midview Champion's Billy
D. Midview Chieftain's Chic
11855—611—Sr4—365C—3x

BAYVILLE FARMS, INC.
C. F. BURROUGHS, PRES., NORFOLK

Bayville Royal Leslie
S. Quail Roost Raymost
D. Peg's Nannette's Nancy
13237—681—7yrs—365—3x

Bayville General Jolly
S. Bournedale General Mars
D. Fairlawn K. Joice
18669—983—8yrs—365—3x

Dinsmore Majestic Jan
S. Dinsmore Noble Majesty
D. Dinsmore Mayroyal Janis
14785—638—5yrs—HIR—365—3x

Bayville Philosopher
S. St. James Champion Philosopher
D. Bayville Margaret Joyce
10854—616—Jr2—365C—3x

Bayville Gay Cavalier
S. Foremost May Royalty
D. Bayville Margaret Mayday
15618—865—5yrs—365C—3x

Bayville Deer-Slayer
S. Southampton Maxim
D. Bayville Margaret Marlene
18423—838—7yrs—365C—3x

Southampton Maxim
S. Quail Roost Lucky Glamour
D. Southampton Socute
20021—844—8yrs—365C—3x

Bayville Lucky Nick
S. McDonald Farms D. Nickey
D. Benton's Lucky Hattie Lou
15563—791—5yrs—365—3x

Bayville General Marksman
S. Bournedale General Mars
D. Bayville Margie
14413—728—5yrs—365C—3x

Bayville General Saint
S. Bournedale General Mars
D. Wyno Saint's Cynthia
12735—628—Jr2—365—3x

Bayville Royal Duke
S. Bayville Royal Leslie
D. Bayville Margaret Doll
13499—593—Sr3—HIR—365—2x

Bayville Royal Orion
S. Bayville Royal Leslie
D. Bayville Socute Oleander
12435—603—Jr2—365—3x

BELNEMUS FARM
C. N. ELAM, POWHATAN

Emory's St. Patrick
S. McDonald Farms Steadfast Emory
D. Nestor's Gyp of Turkey Ridge
15524—720—9yrs—HIR—365—2x

Whippernock's Romulus Noble
S. Coldspring's Romulus Noble
D. Coldspring's Ida
14637—699—6yrs—365—3x

Ben Venue Miriam's Superior
S. Ideal's Superior
D. Ideal's Beacon's Miriam
20803—1121—5yrs—365C—3x

BEN VENUE
MRS. ASHLEY PADDOCK, THE PLAINS

Northern S. Twenty Grand
S. Northern Susies Conrad
D. Ideal's Beacon's Charm
20096—947—5yrs—365C—2x

Ben Venue Betsy's Standbest
S. Ideal's Standbest
D. Ideal's Admiral's Betsy
19207—1032—Sr2—365—3x

Ben Venue Iola's Superior
S. Ideal's Superior
D. Ideal's Beacon's Iola
20067—1000—Sr4—365C—3x

Northern M. Pablo
S. Northern Conrad's Majesty
D. Northern Conrad's Shirley
19416—870—7yrs—365—2x

Northern A. A.'s Prince
S. Northern Anna's Admiral
D. Ideal's G. S.' Susie
20302—1159—7yrs—365—2x

BRANDON FARM
MRS. R. W. DANIEL, SPRING GROVE

Bayville Marvelous General
S. Bournedale General Mars
D. Bayville Maxfern Wild Rose
15585—746—6yrs—365C—3x

Brookberry Peer's Nestor
S. Fairlawn Performer's Peer
D. Sawaga Improvement's Nettie
15185—764—6yrs—305C—3x

Holliknoll Bond's Eric
S. Wandamere Anson's Bond
D. Brays Island Majestys Saffron
14046—754—Jr2—362C—3x

CHAPPELL GUERNSEY FARM
J. F. CHAPPELL, JONESVILLE

Bayville General Saint
S. Bournedale General Mars
D. Wyno Saint's Cynthia
12735—628—Jr2—365—3x

DEERPATH FARMS
C. C. VAUGHAN, 3RD, FRANKLIN

McDonald Farms Steadfast Emory
S. McDonald Farms Steadfast
D. McDonald Farms Gov Innocence
16826—724—5yrs—365—3x

Bayville Deer-Slayer
S. Southampton Maxim
D. Bayville Margaret Marlene
18423—838—7yrs—365C—3x

HOLLIKNOLL FARM
W. M. CAMP, FRANKLIN

Wandamere Anson's Bond
S. Wandamere Anson
D. Wandamere Jean's Bonnie
14492—772—Jr3—365C—3x

Holliknoll Majesty Baron
S. Holliknoll Maxim Noble Majesty
D. Delwake Norma
20447—1146—9yrs—HIR—365—2x

Quail Roost Proud Traveler
S. Chicona Pablo
D. Darigold Lucy
14488—633—10yrs—365—2x

Holliknoll Captain
S. Fairlawn K. Fortune
D. Glengeran Leader's Belle
16682—763—8yrs—HIR—365—2x

Holliknoll Fortune Chief
S. Fairlawn K. Fortune
D. Glengeran Bonny Belle
14105—636—9yrs—305C—2x

LAUREL CLIFF FARM
FRANK S. LOYD, MONROE

Ideal's Tilda's Superior
S. Ideal's Superior
D. Ideal's Tilda
20621—1127—5yrs—365—3x

Mulhocaway Butterfat Dispatch
S. Mulhocaway Beauty Butterfat
D. Mulhocaway Lovely Diligent
16150—873—Jr2—365—3x

Western Glow Bella's Fame
S. Western Glow Royal Fame
D. Bellaroyal of Aldarra
13576—672—Sr4—365—2x

PINE GROVE DAIRY FARMS
J. F. WALKER, PORTSMOUTH

Quail Roost Proud Traveler
S. Chicona Pablo
D. Darigold Lucy
14488—633—10yrs—365—2x

Glengeran King Fortune
S. Fairlawn K. Fortune
D. Glengeran Clarisse
11788—606—6yrs—305C—2x

Holliknoll Captain
S. Fairlawn K. Fortune
D. Glengeran Leader's Belle
16682—763—8yrs—HIR—365—2x

WALNUT GROVE FARM
W. C. DICKINSON & SONS, FREDERICKSBURG

McDonald Farms Mister York
S. McDonald Farms Premier
D. McDonald Farm Le Sunflower
11596—630—Jr2—365C—3x

Bayville General Casanova
S. Bournedale General Mars
D. Bayville Maxprint Lassdear
9709—643—Jr2—365—3x

McDonald Farms Fore Saxon
S. McDonald's Foremost Prediction
D. McDonald Farms Fenella
13974—600—6yrs—365C—3x

WASHINGTON

BAKER VIEW FARMS
C. M. VANDER GRIEND, LYNDEN

Baker View Maid's Padre
S. Flying Horse Rosemary Promise
D. Baker View Prettymaid
7521—470—Jr4—305C—2x

Baker View Romulus
S. Flying Horse Rosemary Promise
D. Baker View Rhonda
8076—454—5yrs—305—2x

Lake Louise Rose Valencian
S. Pine Manor Rose King
D. Lake Louise Anthracite's Patsy
18631—939—6yrs—365C—3x

BROCKWELL FARM
MR. & MRS. HERBERT V. EKSTRAN, BOW

Brockwell Adonis Faro
S. Mulhocaway Butterfat Adonis
D. Brockwell Forman Faith
9710—556—Sr2—HIR—361—2x

McDonald Farms Pre Rose Token
S. McDonald Farms Pre Rose Lad
D. McDonald Farms Jolly Token
13335—683—Jr2—365C—3x

Brockwell Lou's Butterfat Baird
S. Western Glow Lou's Butterfat
D. Western Glow Royal Bloom
13325—711—6yrs—HIR—305—2x

CEDARCROFT FARM
CECIL WHITE, MT. VERNON

McDonald Farms Rival Wade
S. McDonald Farms Pre Rival
D. McDonald Farms Le Prophetess
13719—765—Jr4—365C—3x

Flying Horse Rosa's King
S. Fairlawn K. King
D. Flying Horse Harmony Rosa
16655—807—Jr2—365—3x

CHUKLUCK FARM
L. W. Power, Burlington

Chukluck Mermaid's Majestic
S. Chukluck Brigadier
D. Chukluck Mermaid
14768—747—Jr4—HIR—365—2x

Chukluck Royal Chinook
S. Western Glow Man O'War
D. Chukluck Ladydid
13531—674—6yrs—HIR—365—2x

DEER CREEK FARM
Lloyd R. Manthey, Bellingham

Lindean's Juanita Omar
S. Western Glow James O'War
D. Lindean's Marmion Juanita
10224—538—Sr2—HIR—305—2x

DENNY-DALE FARM
Albert Johnson, Mt. Vernon

Denny-Dale Lucky Boy
S. Western Glow Lucky O'War
D. Almar Babe O'War
11346—611—Jr4—HIR—305C—2x

Denny-Dale Don's Buster
S. Flying Horse Master's Don
D. Almar Beauty Lucky
13002—629—Jr3—HIR—305C—2x

Denny-Dale Loren's Builder
S. Cla-ore Knight's Loren
D. Denny-Dale Warrior's Beautiful
D.H.I.A. record

EMRL FARM
Keith Egbert, Bow
Using Evergreen Northwest, Inc., sires

EVERGREEN NORTHWEST, INC.
Burlington

Noelbrook Rose's Warrior
S. Western Glow Man O'War
D. Noelbrook Ace's Rose
11473—560—6yrs—HIR—365—2x

Lake Louise Rose Valencian
S. Pine Manor Rose King
D. Lake Louise Anthracite's Patsy
18631—939—6yrs—365C—3x

Fer-Manor B F Samson
S. Mulhocaway Butterfat Beau
D. Ferdinand's Sandra
12725—760—7yrs—305C—2x

Golden Harvest F. Gladstone
S. Wilgorlan Farms Successor
D. Golden Harvest Gloria
15258—849—Jr3—HIR—365—3x

Far West D. Norman
S. Wandamere Phyllis's Developer
D. Golden Charm Noranda
11290—588—Sr4—305—2x

Riverview Malita's King
S. Riverview Cherub's Cascade
D. Riverview General's Malita
17874—1106—6yrs—HIR—365—2x

Fer-Manor Judge
S. Western Glow Masher O'War
D. Fer-Manor Mary Judy
11270—589—Sr3—365—2x

FAR WEST FARMS
Charles A. Damon, Bow

Wyno Fore Brigand
S. McDonald's Foremost Prediction
D. Coldspring's B. R. Bountyful
12555—540—Sr2—365C—3x

Far West Lou's Foremost
S. Wyno Fore Brigand
D. Far West Fame's Lou
19375—935—6yrs—365C—2x

FER-MANOR GUERNSEYS
Jim Ferguson, Mount Vernon

Fer-Manor Judge
S. Western Glow Masher O'War
D. Fer-Manor Mary Judy
10541—558—Sr2—365C—2x

Fer-Manor Magic Joy
S. Wandamere Maryann's Magic
D. Ellan of Sandy Spot
12329—665—Sr4—365—2x

Fer-Manor Senator
S. Cla-ore Knight's Loren
D. Ferdinand's Sandra
12725—760—7yrs—305C—2x

GALECREST FARM
Frank Pritzl, Granger

Prestdale T. Vagabond
S. Prestdale Phyl's Troubadour
D. Marshall's Verna of Prestdale
11588—602—D—2x

Prestdale Bon. Cyd
S. Nyala Ermine's Bonanza
D. Prestdale N. Charee
9428—455—Jr4—HIR—326—2x

GOLDEN TERRA FARM
Fred Rehm, Lynden

Golden Terra Conquest
S. Argilla Conquest
D. Golden Terra Luck Constance
12081—573—5yrs—HIR—305—2x

Golden Terra Coots Emblem
S. Yellow Creek King's Emblem
D. Coots of Grand View
14863—743—10yrs—HIR—362—2x

Fer-Manor Juanita's General
S. General Lu of Fer-Manor
D. Kendall's Juanita
13370—805—13yrs—365—2x

GRAYSMARSH FARM
Reed & Lancaster, Sequim

Lake Louise King's Nobleman
S. Lake Louise Coronation King
D. Imp. Lake Louise Princess May
13192—521—9yrs—305C—3x

Graysmarsh Topper
S. Lake Louise King's Nobleman
D. Old Acre Margie
15581—853—10yrs—HIR—365—2x

Graysmarsh Mainliner
S. Noelbrook Rose's Warrior
D. Old Acre Margie
15317—821—11yrs—HIR—351—2x

LINDEAN FARM
Floyd M. Sandell, Bellingham

Lindean's Patsy Conway
S. Mulhocaway Butterfat Beau
D. Sandra's Patsy
12062—653—Jr3—HIR—365—2x

Lindean's DMC Taurus
S. Lindean's Patsy Conway
D. Riverview's Deanna Miss
13243—695—10yrs—HIR—365C—2x

Lindean's Beta Sir Roe
S. Fircrest Angelina's Antone
D. Lindean's Warlene Beta
16348—755—9yrs—HIR—358—2x

MARKWELL FARM
Marvin Van Mersbergen, Lynden

Western Glow Muriel's King
S. Lake Louise Coronation King
D. Western Glow F. Muriel
11769—560—6yrs—HIR—305—2x

NEW HAVEN GUERNSEY FARM
Lawrence M. Newman, Port Orchard

Graysmarsh C. F. Brakeman
S. Coldspring's B. R. Forcaster
D. Valley Pride's Darling
9341—550—Jr3—HIR—365—2x

New Haven Nantucket
S. Graysmarsh C. F. Brakeman
D. New Haven Royal Nell
12636—573—Sr3—HIR—365C—2x

NORTH GATE FARM
John Rietman, Lynden

Ideal's Jewel's Ranchero
S. Ideal's Ranchero
D. Ideal's Pharaoh's May Jewel
11442—712—Jr2—365C—3x

Western Glow Coronation King
S. Lake Louise Coronation King
D. Western Glow F. Lillian
11579—560—Jr4—288—2x

Lindean's Beta Viking
S. Mulhocaway Butterfat Beau
D. Lindean's Warlene Beta
16348—755—9yrs—HIR—358—2x

PRICE'S GUERNSEY FARM
Kenneth Price, Port Orchard

Price's Marksman Showboy
S. Wandamere Bond's Marksman
D. Fir Ridge Bonni Sweetness
15250—834—Sr4—HIR—365—2x

Wandamere Bond's Defender
S. Wandamere Anson's Bond
D. Ivy Oak Peggy's Petal
15625—876—Jr4—365—3x

Price's Gabriel Bond
S. Cedarcroft Pilot's Gabriel
D. Surprise Valley Beauty
9191—459—8yrs—HIR—333—2x

RIVER ROAD FARM
James P. Olson, Mount Vernon

Lake Louise Cora's Traveler
S. Western Glow Lou's Royal
D. Douglaston Baroness Cora
12235—654—Jr2—365—3x

RIVERVIEW FARMS
Geo. M. Dynes, Mt. Vernon

Riverview Cherub's Cascade
S. Wyno Beau's Cherub
D. Riverview General's Mindella
10280—560—Jr3—305C—2x

Riverview Malita's Promise
S. Riverview B. C. Major
D. Riverview General's Malita
17333—1067—Sr4—HIR—365—2x

Riverview Lodestar's Adonis
S. Fairlawn K. Lodestar
D. Riverview Lad's Clementine
10218—548—10yrs—HIR—305—2x

ROBINDELL
C. A. Robinson & Son, Sequim

Robindell Hercules
S. Robindell Lover Bold
D. Robindell Hi Honeybunch
12246—558—6yrs—HIR—305C—2x

ROCKYHILL FARM
C. P. Boon, Oak Harbor

Cedarcroft Jaycee
S. Noelbrook Rose's Warrior
D. Cedarcroft Master's Jeanette
12559—711—Sr4—365C—2x
Also using Evergreen Northwest, Inc., Sires

ROETTA GUERNSEY FARM
T. A. Roetcisoender, Everett

Roetta Rose Master's Bud
S. Cedarcroft Master's Sweepstakes
D. Roetta Rose
14905—774—10yrs—DHIA—2x

ROZACRES FARM
Arnie & Bruce Johnson, Granger

Rozacres Novelty's Prince
S. Pablo's Monarch
D. Novelty of Chicona
12382—593—DD—2x

Fordridge Colonel
S. Western Glow Man O'War
D. Rosewald Countess' Cameo
11310—620—5yrs—365C—2x

Rozacres Nugget
S. Fordridge Colonel
D. Novelty's Gift of Chicona
12494—707—5yrs—365C—2x

ROZELYN FARM
Zweegman Bros., Lynden

Fairlawn Linaria's Warrior
S. Fairlawn K. Warrior
D. Fairlawn Actor's Linaria
16277—903—Sr4—365C—3x

Fairlawn K. Conquest
S. Fairlawn H. Eastern King
D. Fairlawn Peer's Moonlight
9368—522—Sr2—365C—3x

Lake Louise Rose Valencian
S. Pine Manor Rose King
D. Lake Louise Anthracite's Patsy
18631—939—6yrs—365C—3x

RUSSELLHURST DAIRY
E. M. Russell, Wapato

Russellhurst Jim Dandy
S. Western Glow Lou's Royal
D. Russellhurst Rill
11959—626—Sr4—305C—2x

Western Glow Paula's Butterfat
S. Western Glow Butterfat Master
D. Delphi Dell Nifty Paula
13795—739—9yrs—365—2x

THREE ACES GUERNSEY FARM
Joseph L. Johnson, Lynden

Riverview Cascade's Director
S. Riverview Cherub's Cascade
D. Raider's Lona of Penn Villa
13260—746—Sr3—365—3x

VALLEY PRIDE FARM
Merle Miller, Burlington

Valley Pride's M. Napolian
S. Wandamere Maryann's Magic
D. Valley Pride's Nancy Lou
8772—513—10yrs—305—2x

Prestdale Vic's Volunteer
S. Prestdale Bon Victor
D. Prestdale B. Vionetta
13895—674—Sr2—HIR—365—2x

McDonald Farms Pre Rose Token
S. McDonald Farms Pre Rose Lad
D. McDonald Farms Jolly Token
13335—683—Jr2—365C—3x

VALMARK GUERNSEY FARM
I. R. Stauffer, Lynden

McDonald Farms Rival Wade
S. McDonald Farms Pre Rival
D. McDonald Farms Le Prophetess
13719—765—Jr4—365C—3x

Valmark Leon's Producer
S. Cedarcroft Master's Leonides
D. Aldercrest Buttercup
12659—659—6yrs—HIR—293—2x

WESTERN GLOW FARMS, INC.
Friedrichs Bros., Bow

Western Glow Maryanns Traveler
S. Western Glow Butterfat Master
D. Western Glow Merry An
12437—553—Sr4—305C—2x

Western Glow Muriel's Bonanza
S. Nyala Ermine's Bonanza
D. Western Glow F. Muriel
11323—539—Jr4—305—2x

WESTERN HILLS FARM
M. A. Tewalt, Mount Vernon

Fer-Manor Model Chieftain
S. Fer-Manor Model
D. Fer-Manor Mary Cindy
10284—498—Jr2—305C—2x

River Road Masher's Progressor
S. Western Glow Masher O'War
D. River Road Princess Poppy
12038—564—9yrs—HIR—365C—2x

Western Glow F. L. Butterfat
S. Western Glow Butterfat Master
D. Western Glow F. Lillian
11579—560—Jr4—288—2x

WESTWARD FARM
Gerrit Vander Griend, Lynden

Western Glow Coronation King
S. Lake Louise Coronation King
D. Western Glow F. Lillian
11579—560—Jr4—288—2x

Western Glow Maryanns Traveler
S. Western Glow Butterfat Master
D. Western Glow Merry An
17788—787—8yrs—365—2x

WILL-O-WEST FARM
Lewis Van Mersbergen, Lynden

Western Glow Coronation King
S. Lake Louise Coronation King
D. Western Glow F. Lillian
11579—560—Jr4—288—2x

Will-O-West Marietta's Flash (not reg.)
S. Fritzlyn Jeanette's Flash
D. Marietta of Evergreen
15844—672—7yrs—HIR—305—2x

Western Glow Maryanns Traveler
S. Western Glow Butterfat Master
D. Western Glow Merry An
17788—787—8yrs—365—2x

WINACRES GUERNSEY FARM
A. WINTERS, WAPATO

Winacres Sunshine Leader
S. Cedarcroft Master's Leader
D. Delphi Dell Sunshine Lady
14976—763—8yrs—365C—2x

Brownies Farms Oregonian
S. Wilsona Farms Butter Boy
D. Brownie's Farm's L. Odie
14911—689—Jr3—HIR—365—2x

Winacres Nora's Transfer
S. Blakeford Transfer
D. Winacres P. Nora
10237—573—Jr3—HIR—303—2x

WISCONSIN

ADLYNN ACRES FARM
MR. & MRS. FRANK JOHNSON, GRANTON

Grandvu Phil's Venture
S. Flying Horse Flute's Phil
D. Grandvu Royal Veronica
8115—407—Sr2—305C—2x

Adlynn Acres Sen-Rab
S. Grandvu Phil's Venture
D. Adlynn Acres Frosty's Sonja
14050—909—4yrs—365—2x—DHIA

Adlynn Acres Monarch
S. Senrab's Prince's Monarch
D. Adlynn Acres' Ava
10488—523—3yrs—2x—DHIA

ALVADEAN FARM
LYLE W. KIESLING, JEFFERSON

Deer Creek's Royalist
S. Curtiss Candy Noble Curtiss
D. Helen of Garrett Acres
9992—519—4yrs—311—2x—DHIA

Dennis Farm Fore Jeffry
S. McDonald Farms Fore Noble Lad
D. Dennis Farm High Jilna
10810—542—Jr4—HIR—305—2x

Alvadean Royal Lad
S. Deer Creek's Royalist
D. Alvadean Holly Mary
12220—508—Sr4—365—2x—DHIA

Alvadean Honorable
S. Eskdale Masterful's Valor
D. Alvadean Goldie's Gena
14990—725—Jr3—365—2x—DHIA

BADGER BREEDERS COOPERATIVE
SHAWANO

Fairlawn Hornet's Sheik
S. Fairlawn Actress' Hornet
D. Fairlawn H. Coquet
7-5—365C—3x—16994—5.1—861—AR

Fairlawn Peer's May Royal
S. Fairlawn Actorine's Peerless
D. Fairlawn Actor's Ithela
Sr4—365—3x—12758—4.8—610—AR

Fairlawn K. Slogan
S. Fairlawn H. Eastern King
D. Riegeldale King's Ladyship
Jr4—365C—3x—15517—5.5—859—AR

Franchester King's Hornet
S. Franchester Kella's King
D. Fairlawn K. Gay Levity
7—365—3x—17244—4.9—845—AR

Wilgorlan Farms King's Star
S. Gardenville Coronation King
D. Chinquapin Starling
5—365C—3x—14733—5.1—747—AR

McDonald Farms Fore Noble Lad
S. McDonald's Foremost Prediction
D. McDonald Farms King's Kameo
Sr3—365C—3x—13416—4.9—657—AR

McDonald Farms Mister Virgil
S. McDonald Farms Premier
D. Eagle Valley Hassan Ruby
Sr3—365C—3x—16314—4.9—794—AR

Senrab P. Count
S. Senrab Blossom's Prince
D. Senrab Prince's Countess
9-11—365—2x—12883—5.0—642—AR

Ideal's Gallant
S. Ideal's Beacon
D. Rock Creek Pretty
7—365—3x—16692—4.9—812—AR

Ideal's Select
S. Gardenville Supreme
D. Ideal's Jewel's Loetta
5—365—3x—19646—5.3—1050—AR

Ideal's Challenger
S. Ideal's Marmion
D. Clara Belle of Lone Pine
8—365—3x—18241—5.6—1019—AR

Ideal's Trixie's Laddie
S. Ideal's Sequel Laddie
D. Ideal's Traveller's Trixie
5—365C—3x—17325—4.6—799—AR

Finch's La Fayette
S. Langmeadow M. La Fayette
D. Longbarn C. Finch
7-1—365—2x—20668—4.2—864—HIR

BRYN FARM
CHARLES E. ROBERTS, ARENA

Greystone King Theo
S. Fairlawn Actorine's King
D. McDonald Farms Ideal Thea
12259—716—Sr4—HIR—365—2x

McDonald Farms Jolly Alford
S. McDonald Farms High Neptune
D. McDonald Farms Pre Myrtle
15086—746—8yrs—365C—3x

High Meadows Sensation
S. Caumsett Kim
D. Caumsett Indian Stardust
9277—422—Sr2—HIR—305—2x

COWAN FARMS
L. W. & PHIL W. COWAN, OSHKOSH

Yellow Creek S. Fascinator
S. Yellow Creek Jewel Supreme
D. Yellow Creek Rose Blossom
14297—797—7yrs—HIR—365—2x

Colby's Mr. Madamoiselle
S. Flying Horse Rosemary General
D. Langmeadow Madamoiselle
18957—914—10yrs—HIR—292—2x

Cowan Farms Mark's Earl
S. Western Glow Royal Mark
D. Cowan Farms Ethyle
11248—541—9yrs—365—2x—DHIA

FOX'S GUERNSEY FARM
F. E., FRANK, JR., & FRANK LEE FOX, WAUKESHA

Henslee Farms Vagaboy
S. Henslee Farms Galahads Virgel
D. Western Glow Royal Duchess
13146—705—Sr4—305C—2x

GRANDVU FARMS
BAUMGARTENER BROS., WRIGHTSTOWN

Greenfield Music Maker
S. Flying Horse Flute's Phil
D. Greenfield Watchful Salome
12387—785—Jr4—HIR—365—2x

Grandvu Mel Happy
S. McDonald Farms Pre Melvin
D. Grandvu Royal Hazel
12049—597—9yrs—365—2x

Grandvu Challenger's Royal
S. Ideal's Challenger
D. Grandvu Royal Hazel
12049—597—9yrs—365—2x

KUHTZDALE FARM
KUHTZ BROS., WAUKESHA

McDonald Farms Mister Young
S. McDonald Farms Premier
D. McDonald Farms Le Priscilla
11932—629—Sr2—365—3x

Yellow Creek S. Spotlight
S. Yellow Creek Jewel Supreme
D. Yellow Creek Hale Spot
12580—635—6yrs—HIR—362—2x

Kuhtzdale Grand Prince
S. Curtiss Candy Grand Curtiss
D. Owendale's Bomber's Joan
15630—786—9yrs—365—2x—DHIA

LEVEL GREEN FARM
HAROLD CLAUSEN, BRUCE

Golden Harvest H. Beacon
S. Golden Harvest Kings Hornet
D. Maple Lane Frolic's Queen Bee
18661—960—6yrs—365C—3x

LONE ACRES
HUBERT P. & FREDERICK F. KIPP, NORTH PRAIRIE

Henslee Farms Vagaboy
S. Henslee Farms Galahads Virgel
D. Western Glow Royal Duchess
13146—705—Sr4—305C—2x

Mr. Wisconsin
S. Foremost Missourian
D. Foremost Footprint's Tide
12336—605—Sr2—365—3x

Lone Acres Laird's Ben
S. Riegeldale Conqueror's Laird
D. Lone Acres Bernice 4th
10776—505—8yrs—HIR—305—2x

LOOKOUT VALLEY FARM
GERALD M. JENKINS, herd owner, LAKE GENEVA

Sterlingold Marauder
S. Fairlawn Memoir's Performer
D. Flying Horse Select Primrose
12816—815—Jr2—365C—3x

Lookout Valley Rose King
S. Nyala Supreme Commander
D. Golden Harvest Rose Betty
14481—750—Jr2—365C—3x

LUXERIN FARMS
C. E. SHERIDAN, FOND DU LAC

Woodacres Leader Steadfast
S. Fairlawn Actor's Leader
D. Woodacres Steadfast Vivian
16254—817—5yrs—365C—3x

Sterlingold Matchless
S. Fairlawn Memoir's Performer
D. Foremost Perfect Lady
17581—864—AA—3x

Roes-MOR P. Director
S. Normandy Prospector
D. Roes-MOR Rose's Dimple
12663—610—5yrs—HIR—305C—2x

MALZ FARM
MR. & MRS. NICK MALZ, UNION GROVE

Malz Farm Jean's Bismark
S. Golden Grange Ideal Cavalier
D. Patsy Jean of Meadow Lane
18535—894—5yrs—365C—3x

Malz Farm Starlight's Demon
S. Golden Grange Ideal Starlight
D. Valley Oaks Fantasy
16071—869—6yrs—HIR—365—2x

Malz Farm Starlight's Titus
S. Golden Grange Ideal Starlight
D. Patsy Jean of Meadow Lane
18535—894—5yrs—365C—3x

McKERROW FARMS
PEWAUKEE

McDonald Farms Mister Bruce
S. McDonald Farms Premier
D. Franchester Bright Laughter
12141—523—Jr4—305C—3x

Margendell His Majesty
S. McDonald Farms Supreme Deanie
D. Margendell Loyal Verity
9718—486—Sr2—HIR—289—2x

McKerrow's Sherwood
S. Pinehurst Dude's Jonah
D. Bonnie Vista Sno-White
10385—521—5yrs—353—2x

MEADOW GREEN FARM
AUGUST H. SCHUTH, WHITE WATER

Burton Lane's Supreme Stillman
S. Valor's Faithful Supreme
D. Meadow Lodge Queen R. Mona
15339—808—6yrs—365C—3x

Meadow Green Actor
S. Fairlawn Hornet's Africander
D. Meadow Lodge Queen R. Mona
15339—808—6yrs—365C—3x

Wilgorlan Farms Coronation King
S. Gardenville Coronation King
D. Horse Shoe F. Gardenia
13303—701—Sr4—365C—3x

PARIS GUERNSEY FARM
LAWRENCE ZIRBEL, UNION GROVE

Oak Hollow Maximum's Magnet
S. Ideal's Maximum
D. Ideal's Admiral's Magnetta
11308—574—Sr2—305C—3x

PINECREST ACRES
JAMES GONSKE, RICE LAKE

Henslee Farms O. Charmer
S. Welcome In Clara's Oberland
D. Golden Butte Mar Ada
11048—546—5yrs—365—2x

Henslee Farms V. Promise
S. Henslee Farms Galahads Virgel
D. Henslee Farms O Bride
13095—589—Jr2—365—2x

Henslee Farms Linda's Merit
S. Henslee Farms V American
D. Blair's Rest Lady Linda
13895—721—Sr4—365—2x

SENRAB FARMS
W. H. BARNES & SONS, NEW LISBON

Senrab Count Royal
S. Senrab P. Count
D. Senrab Lady Hannah
11988—591—5yrs—305C—2x

Senrab K. Louis
S. Senrab Pre King
D. Senrab Pre Lucy
13843—685—Jr2—365—2x

High Meadows Jolly Trinket
S. McDonald Farms High Neptune
D. Caumsett Harbor Trinket
14072—719—Jr2—365C—3x

STARRY BANNER FARM
WILLARD W. BAILEY, KENOSHA

Starry Banner Gallant
S. Ideal's Gallant
D. Ideal's Standbest Shirley
10364—491—Sr4—HIR—261—2x

White Lick Farms Pearl King
S. Ideal's Network
D. Ideal's S. R. K. Pearl
9639—559—Jr2—305—2x

Torrey Farm Superior
S. Ideal's Superior
D. Ideal's Spartan's Lora
16728—803—Sr3—365C—3x

TRI-STATE BREEDERS CO-OPERATIVE
WESTBY

Fairlawn Hornet's Resolute
S. Fairlawn Actress' Hornet
D. Fairlawn Peerless Dainty
16656—814—7yrs—365—3x

Wey Acres Bellringer's Louis
S. Wey Acres Levity Bellringer
D. Wey Acres Lilian's Lustre
17998—914—Jr3—365C—3x

Caumsett Dominator
S. Caumsett Pathfinder
D. Caumsett Ocean Glory
20307—985—Sr4—365C—3x

Dunwalke D. Foreman
S. Coldspring's B. R. Dunwalke
D. Welcome In Royal Hollara
20317—1014—Jr4—365C—3x

Dunwalke R. Galahad
S. Hominy Hill Rex
D. Sunnyfield Golden Marose
20320—950—7yrs—365C—3x

Caumsett Deerslayer
S. Caumsett Dominator
D. Caumsett Lela
16128—687—5yrs—365C—3x

McDonald Farms Pre Salem
S. McDonald Farms Prediction
D. McDonald Farms Nestafette
16943—857—7yrs—365C—2x

Meadow Lodge Kingmaker
S. Meadow Lodge Rex's Kingmaker
D. Moonlight's Gentian
16389—881—6yrs—365C—3x

Fairlawn K. Lodestar
S. Fairlawn H. Eastern King
D. Fairlawn Cherry
14327—719—9yrs—365C—3x

Blakeford Coronel
S. Blakeford Transformer
D. Blakeford Corona
10876—652—Jr2—365C—3x

Western Glow Butterfat Master
S. Western Glow Butterfat Traveler
D. Western Glow F. Marylou
15006—687—Sr3—363C—2x

Wyno Saint's Highlad
S. Wyno Beau's Saint
D. Valley View Highlass
19757—949—10yrs—HIR—365—2x

Fredella's Dominator
S. Caumsett Dominator
D. Cherub's Nan of Elm Grove
15664—816—10yrs—HIR—364—2x

McDonald Farms Augusta's Ideal
S. McDonald Farms Ideal
D. Douglaston Lady Augusta
12106—607—Jr3—365—3x

Western Glow His Honor
S. Woodacres Honorable Czar
D. Butterton Master's Venus
17494—869—Jr4—365C—2x

Western Glow C. F. O'War
S. Coldspring's B. R. Forcaster
D. Western Glow Lana O'War
13739—692—Jr4—365—2x

Golden Grange Petunia's Verner
S. Wandamere Doug's Verner
D. Valley Rogue Petunia
12631—601—Jr3—HIR—305C—3x

Fairlawn Actor's Royal Valor
S. Fairlawn Peerless Actor
D. Foremost Footprint's Quantity
24209—1127—9yrs—365—2x

McDonald Farms Pre Rose Token
S. McDonald Farms Pre Rose Lad
D. McDonald Farms Jolly Token
13335—683—Jr2—365C—3x

Golden Grange P. Raider
S. McDonald Farms Steadfast Paul
D. Golden Grange R. Evangeline
19039—844—7yrs—365—3x

Nyala Bettina's Aristocrat
S. Nyala Peerless Prince
D. Nyala Supreme Bettina
18626—1071—8yrs—365C—3x

McDonald Farms Jolly Autocrat
S. McDonald Farms High Neptune
D. McDonald Farms S. Kanova
13473—751—8yrs—365C—3x

Western Glow Gay Superior
S. Wyno Beau's Saint
D. Western Glow F. Gay Duchess
10659—571—Sr3—305C—2x

Lake Louise King's Nobleman
S. Lake Louise Coronation King
D. Imp. Lake Louise Princess May
13192—521—9yrs—305C—3x

CONTACT one of the Guernsey representatives listed below for assistance in locating foundation stock or other matters pertaining to the breeding of purebred Guernseys and the merchandising of Golden Guernsey Milk — or write The American Guernsey Cattle Club, Peterborough, N. H.

REPRESENTATIVES OF THE AMERICAN GUERNSEY CATTLE CLUB

Ballard K. Bennett
P. O. Box 1701
Texarkana, Texas
Territory:
Arkansas, Louisiana, Mississippi, Oklahoma, Tennessee (area west of Tenn. River) and Texas (except extreme southwestern tip).

George W. Chambers
515 S. Lincoln St.
Owatonna, Minn.
Territory:
Iowa, Kansas, Minnesota, Missouri, Nebraska, North Dakota, South Dakota and Wisconsin.

M. L. Dawdy
314 Robertson Bldg.
4th and Main St.
Lafayette, Ind.
Territory:
Illinois, Indiana, Kentucky, Michigan and Ohio.

A. Wendell Fuhriman
Room 1, Thatcher Bldg.
Logan, Utah
Territory:
Arizona, California, Colorado, New Mexico, Nevada, Southwestern Texas and Utah.

C. J. Jacobs
103 Lanier Bldg.
West Point, Ga.
Territory:
Alabama, Florida, Georgia, North and South Carolina and Tennessee (except area west of Tenn. River).

A. M. MacKay
120 West Church St.
Frederick, Md.
Territory:
Delaware, District of Columbia, Maryland, New Jersey, Pennsylvania, Virginia and West Virginia.

Elmer J. Meadows
Room 302, Corbett Bldg.
Portland 4, Ore.
Territory:
Idaho, Montana, Oregon, Washington and Wyoming.

Joseph Pendergast
3 Main St.
Cobleskill, N. Y.
Territory:
Connecticut, Maine, Massachusetts, New Hampshire, New York, Rhode Island and Vermont.

REPRESENTATIVES OF GOLDEN GUERNSEY, INC.

National Office Staff
Peterborough, N. H.

W. DONALD MOFFAT
Director of Milk Sales

M. R. STUHLSATZ
Representative

IDA L. SCHMID
Representative
3509 Cummings Lane
Chevy Chase, Md.

EDMUND G. WOODCOCK
and
MERRILL P. RICHEY
New England Field Representatives
43 Hope Ave.
Worcester, Mass.

J. McK. JETER
Florida Field Representative
904 Ave. M. S.E.
Winter Haven, Fla.

MARJORIE H. VASSAR
Representative for Virginia, Maryland, North and South Carolina
Office: c/o Virginia G. B. A.

STATE GUERNSEY BREEDERS ASSOCIATION REPRESENTATIVES

CALIFORNIA
Arthur W. Telfer, Sec.
California G. C. C., Inc.
P. O. Box 713
Sutter Creek

ILLINOIS
George A. Campbell, Jr., Field Sec.
Illinois G. B. A., Inc.
5 North River Street
Batavia

INDIANA
Robert E. Jones, Sec.
Indiana G. B. A.
412 Robertson Bldg.
Lafayette

MARYLAND
R. A. McLaughlin, Field Sec.
Maryland Coop. G. B. A.
Box 247
Lutherville

MISSOURI
G. B. Secker, Field Rep.
Missouri G. B. A.
Palmyra Rd.
Hannibal

NEW JERSEY
William M. Nulton, Jr., Field Sec.
Louis Gruninger, Ass't Field Sec.
New Jersey G. B. A.
N. J. Agri. Exp. Sta.
New Brunswick

NEW YORK
Theodore D. Gordon, Bus. Mgr.
New York G. B. Co-Op.
1606 E. Erie Blvd.
Syracuse

NORTH and SOUTH CAROLINA
Mack H. Alman, Field Rep.
North Carolina G. B. A.
South Carolina G. C. C.
114 Brookside Rd.
Spartanburg, S. C.

OHIO
Howard R. Davis, Jr., Exec. Sec.
David R. Breeze, Fieldman
Ohio G. B. A.
12 West New England Ave.
Worthington

PENNSYLVANIA
William H. Juzi, Bus. Mgr.
Lloyd R. Eyler, G. G. Rep.
Arthur L. Mulford, G. G. Sales Rep.
John B. Blyholder, Jr., NE Fieldman
Pennsylvania G. B. A.
601 Payne Shoemaker Bldg.
P. O. Box 491
Harrisburg
Charles W. Van Horn, SE Fieldman
R. D. 2
Lansdale
Willard W. Walton, Western Fieldman
540 Hemlock Drive
Greensburg

VIRGINIA
K. M. Mace, Field Sec.
George R. Pankey, Ass't.
Virginia G. B. A.
5903 West Broad St.
Richmond 30

WISCONSIN
John A. Lindsey, Field Sec.
Wisconsin G. B. A.
Box 14
Waukesha

Reducing Costs . . .

(Continued from page 1018)

by two to obtain the pounds of concentrates to feed daily. This provides little or no concentrates to low producers and too much to very high producers, so has to be followed with judgment.

Labor Costs.—In general, the problem here is to keep labor costs from increasing with higher living costs and wage rates. Under any given cost conditions, the dairyman can, however, reduce his labor cost per cow by getting more cows milked and cared for per hour of worker time. Several small improvements in work routine, building design, milking machines, and mechanization of handling feed and manure can add up to quite a saving in labor per cow. The small dairyman doing his own work has more time available for profitable use in other enterprises or in keeping better records and improving his management. Or the time saved may well be spent in rest and recreation to allow a life more like that in other occupations. On large dairies with hired milkers, the cows per man can be pushed up to around 100 with no more time and fatigue than formerly with 60. This takes good design of facilities and is a substitution of overhead costs arising from more capital invested in facilities for part of the reduction in labor costs.

Dairy Farm Analysis.—The piecemeal self-treatment of symptoms to get at the problem of inadequate profit is helpful, but not as much as thorough analysis of the entire dairy farm business with outside help. The dairyman who is running behind and trying to make both ends meet by long hours of work will have little time or energy to take a careful look at his business. He gets out little and is not apt to see opportunities to improve his profit like an outside expert. Fortunately, help is available from the Agricultural Extension Services in most states and, in many cases, it is free. This form of assistance is called by different names —Farm and Home Development, Balanced Farming, and Farm Analysis. The farm family agrees with their county agent or farm advisor for a diagnosis and replanning of their business that takes considerable time and effort on both sides. They may have to attend meetings for group instruction and assistance. Other steps are to list and study their resources, analyze their present crop and dairy enterprises, discover opportunities and test changes to be made by calculating estimated budgets for the future. The family then adopts a future plan within

I'LL GIVE YOU THREE GOOD REASONS . . .

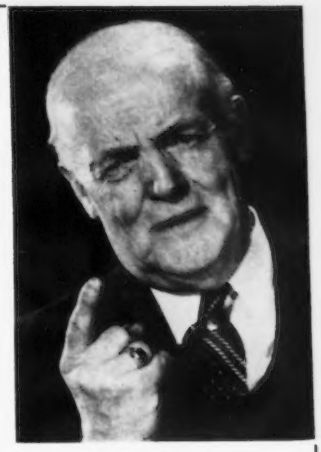

. . . for keeping those registrations up to date:

1. **Saves money** . . . to register all calves early—well before they are 8 months of age.

2. **Opens the Door** . . . to official testing, type classification, showing at fairs and other activities that add value to breeding stock.

3. **Pays Big Dividends** . . . as shown by studies of auction sales and by the USDA. Registered Guernseys **sell for more money** and **produce more milk** than grades.

REGISTER EARLY AND SAVE!

Registration Fee Schedule

	Under 8 months	8 to 12 months	12 to 24 months	Over 24 months
Member	3.00	4.00	6.00	10.00
Non-Member	4.00	5.00	7.00	11.00

Send for free application forms.
Bound forms are also available at nominal cost . . .

THE AMERICAN GUERNSEY CATTLE CLUB

Peterborough, New Hampshire

Please mention the Journal when answering our advertisers !

GRANGER SALES CO.

E. M. GRANGER, JR., Sale Mgr. and Auctioneer

THOMPSONVILLE, CONN.

Phones { Office RIverview 5-4057
Home RIverview 5-4000

My life work has been the Auction Business — Managing and Selling Sales.

I can give you a complete, business-like Sale Management Service. I solicit your attention, and an interview will cost you nothing.

"TALBOT FARM"

COMPLETE DISPERSAL SALE

by order of the owner, Mrs. Mae Talbot

At the Farm north side of Route 202 (also known as Route 29), 2 miles east of Lambertville, Hunterdon County, N. J., across the river from New Hope, Pa.

ENTIRE REGISTERED GUERNSEY HERD

McDonald Farms Breeding

Including 64 Head

1 Valuable Bull

T. B. Accredited, Bang's-Free, Vaccinated

◆

REAL ESTATE

◆

COMPLETE FARM and DAIRY EQUIPMENT

◆

HOUSEHOLD FURNISHINGS etc.

◆

MANY OTHER ITEMS

ABSOLUTE AUCTION

Without Limitation or Reserve

REAL ESTATE

Clear of mortgage — possession
Approximately 250 Acres
(As Various Parcels or Entirety)
Modernized stone Farm House, huge Barn, other out bldgs., etc.

Inspection of Real Estate

Sunday, Nov. 29, 1959 — 2-5 P.M.

Sale on Premises Rain or Shine Under Tent

Saturday, Dec. 5, 1959 — Noon

EQUIPMENT AND PERSONAL PROPERTY

Sale Starts

Sat., Dec. 5, 1959 — 10 A.M.

TERMS:
Personal Property: Cash.
15% Deposit on Real Estate by Cash or Certified Check.

Write for illustrated brochure

CATTLE

Sale On

Mon., Dec. 7 — 12 Noon

TERMS CASH

Louis Traiman AUCTION COMPANY

1519 Spruce St., Phila. 2, Pa. Kingsley 5-2238

Mention the Journal when answering advertisers

WESTON'S ORIGINAL LIFETIME NECK TAG

The favorite of most stockmen, and the most copied tag on the market. Made of rustproof aluminum steel alloy (3½" long, 2¼" thick). Durable, lightweight, easy-to-see and stays bright. Chain is brightly finished steel with cadmium plated key ring fastener. Black numbers are baked on to last. Order your chain, tag and fastener sets now!
FREE: Key ring pliers with each order of 25 or more complete chains. Complete set with any numbers (1 to 100) $1.50

WESTON Manufacturing & Supply Co.
1933 Speer Boulevard, Denver, Colorado

its capacity and works toward their goal with better chances of success than they had before. They will use some of the measures mentioned, but a valuable side product will be the training in management and decision-making that will help them always.

1959 Northeastern Hay Drying Association Tours

On July 28, a tour of hay drying installations was held in Monmouth County, New Jersey. Four farms were visited, each illustrating different drying systems and managerial practices.

Belle Terre Farms, Inc., Freehold, owned by Mr. Nolan, and managed by Bob Witmer, was the first stop. An 800,000 Btu/hour Pierson-Moore crop drier with a 10 HP fan provided the heated air for their batch drying system. The outstanding feature of this operation was the unique conveyor system which required only one extra handling of the hay when it was transferred from the wagon to the batch dryer. The bales were conveyed directly from the drier to the storage. Elevators suspended from the roof ran the full length of the two storage barns. Side doors in the barn made it easy to feed many different types of hay.

Following this visit, the group had lunch and reconvened at Hominy Hill Farms, Colts Neck. Hominy Hill Farms is owned by H. D. Mercer and managed by Harvey Dreibelbis. A 2,000,000 Btu/hour crop drier was recently installed in the wagon drier building, which has a capacity of seven wagons. A 15 HP fan and a 7½ HP booster fan are used to supply the required air.

Hominy Hill Farms has a quality hay program and no silage is made or fed. Some first cutting alfalfa is ground and mixed with molasses and fed to the animals. Besides the excellent wagon drying system, the operation of two hay rakes hooked in tandem was shown.

On August 5, a second tour was held in the Dauphin-Lebanon County area of Pennsylvania. Some new haymaking machines were demonstrated on the Milton Hershey Farms. A self-propelled windrower cut, crushed and placed a 10 ft. alfalfa swath in a windrow. Several mower-crusher combinations from different machinery manufacturers were operated. These latest machines were clean and simple in design, fast in operation and very effective in crushing. The rubber roll used in many of the new crushers has simplified and improved the pickup and by providing area contact improved the crushing. They gave an impressive performance.

At Meadow Wood Farms, Lebanon, owner Howard B. Bomberger showed his haymaking methods. Top quality bales of clover, oats, alfalfa, grass and mixed hay were on display. While the group visited, a wagon load of dried hay was moved from the seven-unit wagon drier and unloaded and stored in a barn that contained an impressive amount of excellent hay. On his son's farm an enclosed batch drier is used to dry hay to augment the wagon system.

On both tours, the farm visits had one point in common, a consistency of high quality in hay production. The development and promotion of methods of producing quality hay is one of the purposes that the Association is successfully pursuing.

Aureomycin in dairy feeds!

Low-cost way to help prevent costly disease!

For *less than one cent a day*, you can help prevent respiratory infections (including shipping fever), foot rot, bacterial diarrhea and sub-clinical diseases. These diseases take cows out of the milking line, cut production!

For *less than one cent a day*, you can help assure the vigorous, all-round good health necessary to achieve full production potential.

Ask your feed manufacturer or feed dealer for dairy feeds that provide one-tenth of a milligram of AUREOMYCIN® per pound of body weight per head per day. Feed continuously!

Calves, too! Dairymen have long known the profit values of AUREOMYCIN in milk replacers and calf starters. Calves make fast gains, health is improved, scouring is sharply reduced! Be sure your calves get AUREOMYCIN. American Cyanamid Company, Agricultural Division, New York 20, New York.

CYANAMID

AUREOMYCIN
IN FORMULA FEEDS

®AUREOMYCIN is American Cyanamid Company trademark for chlortetracycline.

For 26 Years

REX WHEAT GERM OIL

has saved thousands of valuable breeding cows from the butcher's block. Losses from slow breeding cows are often the difference between success and failure.

When examination shows no disease, Rex Wheat Germ Oil will help "settle" such cows.

A University Experiment with 160 cows PROVES cows getting Rex Wheat Germ Oil need less services, for settling, than control cows without oil.

Today we repeat what we have said since 1932: If Rex Wheat Germ Oil won't do for your herd what Rex Oil has done for thousands of breeders who have reported their experiences to us — you will get your money back.

WRITE today for FREE booklet No. 3. Read what users say about Rex Oil for cattle.

Simply add 1 ounce of Rex Oil to the grain feeding of each animal, each week, starting three weeks before breeding and continuing for a few weeks after settling. Cows and bulls alike will be in top breeding condition.

PRICES: Pint $3.50; Quart $6.00; Gallon $19.00. Lower prices in 5 gallons or more.

REX OIL will prevent "White Muscle" disease in calves.

REX OIL MONTICELLO, ILLINOIS

9 Years' University Experiments, 500 Persons PROVE VioBin Oil helps heart action — increases endurance.
Send for FREE Booklet No. 10, VioBin Wheat Germ Oil for human use.

BUZZ GAREY

PRIVATE TREATY AND DISPERSAL SALES

Your order to buy is solicited. Regardless of size, your order will receive prompt attention.

List your cattle — one or a herd — in "Buzz Garey's Market Letter", mailed monthly. This has proved to be an effective medium for buying or selling at private treaty.

Our dispersal service has the personal interest and attention that will produce the best results for you. It is a complete service — cattle, equipment, and farm.

Call or write: **BUZZ GAREY**

100 Walnut Lane, Morrisville, Bucks County, Pa.

CYpress 5-2941

Guernseys In Colorado

By George D. Britts

Due to the small number of Guernseys exhibited at the 1958 Colorado State Fair, at Pueblo, it was discontinued as an official Guernsey Show. The Guernsey herds in Colorado are concentrated in Boulder, Larimer and Weld Counties, and the only local Guernsey Club in the State is the North Central Guernsey Club, made up of breeders in this area. This year, members of this Club really worked in earnest and did a splendid job of getting breeders to exhibit at the Boulder County Fair. In fact, 38 exhibitors showed 106 head.

A short story on the achievements of the Dean Forsyth family will give a better picture of the advancement in Guernseys in this area. Four years ago this family was just getting started with Guernseys, yet at the 1959 Boulder County Fair, five animals were shown in the get of sire class by the five children in this family, and the two youngest are not yet in show business.

Kathie Nan, the oldest, showed her cow, Guern-Dean T. Nanette, to reserve championship of the junior show. In 1958, she had grand championship in the open class.

Guern-Dean C. Bell, first prize two-year-old, shown by Kay, was grand champion of the junior show, and reserve champion of the open show and over all breeds. "C. Bell" was also

Kay Forsyth with Guern-Dean C. Bell, first prize two-year-old, grand champion of the junior show, and reserve champion of the open show and over all breeds, as well as best udddered cow, at the 1959 Boulder County Fair.

Kathie Forsyth with Guern-Dean T. Nanette, reserve champion of the junior show and grand champion of the open show at the 1958 Boulder County Fair.

Look for this Sign

AUTHORIZED DEALER
MILKEEPER
BULK FARM COOLING TANKS
Creamery Package

for EXTRA QUALITY AND HELPFUL SERVICE—

THE *Creamery Package* MFG. COMPANY
Gen'l and Export Offices:
1243 W. Washington Blvd.,
Chicago 7, Ill.
Sales Branches in 23 Principal Cities

best uddered cow in the open class. Lyle showed his heifer, Guern-Dean Star Janie, and she placed first in the senior yearling class in the junior show.

Kathie took first place in showmanship over all breeds in the junior show, Kay placed second, and Lyle was ninth. At the 1958 fair, Kathie took top honors in showmanship, and in 1957 Kay took first place.

Kathie is president of the Junior Guernsey Club, holds monthly meetings and really does a lot of good work. This group put on a junior show in April, showing 50 head. Kathie and Kay had the champion and the reserve champion at this show, and also took the same honors at the fair in Berthoud, Colo., in September.

In addition to their love for their Guernseys, and their ability to show them well, they get top marks in school work and are talented musicians. The girls both play the organ, and Lyle the accordion. They are a talented family of real workers, and can milk their cows as well as show them. They have taken first place several times for neatness of their exhibit at the fair.

Breeders in this area feel they have earned the right to the title of Official Guernsey Show—Boulder County Fair.

Flavor, Spreadability, More Uses Stressed In New Research Projects

Eight new research projects, designed to benefit the dairy industry by providing new information which may help to increase sales of milk and milk products, were approved by the American Dairy Association board of directors at their September session in Charlotte, North Carolina. Flavor improvement in milk and ice cream and butter spreadability are major problems involved in four of these studies. A fifth is concerned with extending the use of dry buttermilk in food manufacturing. The other three are in the nutrition field.

"Finer flavor means greater consumer acceptance," says Dr. D. H. Jacobsen, research director of the American Dairy Association. "The trend in our research program today is to place more emphasis on product development and improvement."

Receiving American Dairy Association research grants for the first time are experiment stations in Connecticut, Oklahoma, Arkansas and Alabama. The association's total product-nutrition research program now embraces 24 projects at 16 universities and research centers. In addition, 12 projects are supported in part with producer funds provided by American Dairy Association funds but administered by the National Dairy Council.

CONSTANCE MAE DREIBELBIS, Colts Neck, N. J., recently won a Certificate of Merit presented by the Monmouth County Pomona Grange. Seventeen similar awards, out of over 600 4-H Club members in Monmouth County, were presented. This was Constance's second year in the 4-H dairy calf club, and she has two Guernsey animals for her project. She won the 4-H fitting and showing contest at the New Jersey State Show and was presented with a heifer calf by Mr. and Mrs. Paul Moore, Hollow Hill Farms, Convent.

$5.75 TATTOO MARKER

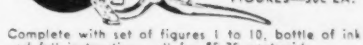

EXTRA LETTERS OR FIGURES—30c EA.

Complete with set of figures 1 to 10, bottle of ink and full instructions, all for $5.75 postpaid.

CATTLE BLANKETS

Made from quality materials, expertly tailored, all sizes. Prompt service. Write for circular and prices.

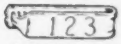

EAR TAGS

Several kinds to select from. Write for prices.

NECK CHAINS

1. Bright silvery finish chain.
2. Solid brass number plates.
3. Key ring fasteners
4. Priced reasonable.

FREE CATALOG

Illustrating neck chains, ear tags, marking devices, syringes, veterinary instruments, brushes, combs, clippers, horn and hoof tools, remedies and hundreds of items for the stock raiser. —Write for it.

BREEDERS SUPPLY CO. COUNCIL BLUFFS IOWA

SHARP CLIPPER BLADES

are essential to keep your cows properly clipped. We grind blades for some of the largest dairy farms in U. S. . . . because we grind them with factory precision under modern facilities. Price $1.00 per set.
YOU'LL GET THE SHARPEST EDGE BLADES YOU EVER USED. For quick service, mail your blades NOW or write for free shipping labels and folders.

BUCYRUS BARBER SUPPLY & GRINDING CO.
P. O. BOX 106 K — BUCYRUS, OHIO

Strohmeyer & Carpenter, Inc.
PHOTOGRAPHERS OF ANIMALS
White Plains-Box 788-New York

Subscribe to the Guernsey Breeders' Journal

FARM GATE PROBLEMS SOLVED WITH THE UNIVERSAL GATE KIT PRICED AT ONLY $11.95 DELIVERED

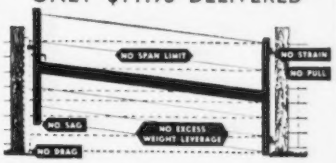

OCONEE WOOD PRESERVING CO.
BOX 929
ATHENS, GA.
PLEASE SEND FREE DESCRIPTIVE FOLDERS TO:
NAME.....
ADDRESS.....
TOWN..... STATE.....

DUNN'S TOUR
1910 — 1959
HERD BROKERS SELLING AGENTS
49th year of touring buyers to select top Guernseys, fresh cows, groups.

DUNN & HARWOOD
Sales Managers
Private — Public Sales
Cordaville, Mass.
Tel: Marlboro HUntley 5-0714
Scholarie, N. Y.
Tel. AXminster 58-165 or AX 5-7236

"I Sure Am Pleased With DARI-KOOL'S Trouble-Free Operation!"

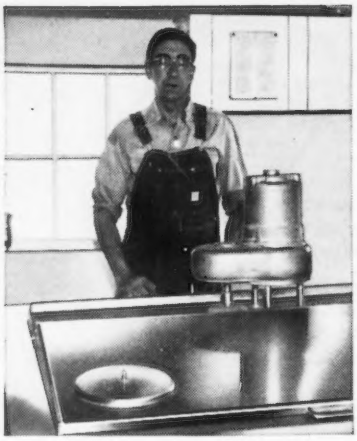

Writes MR. HOWARD ANDERSON
Route 1, Ridott, Ill.

"I purchased my 150 gallon Dari-Kool in November, 1957 and sure am pleased with its trouble-free operation. It is so easy to keep clean, too. I like the 2-speed agitator because it assures me of an accurate butterfat sample. I heartily recommend Dari-Kool to anyone interested in a bulk cooler."

(signed) Howard Anderson

Shown above new low design 400 gallon Dari-Kool. Also available in capacities from 100 to 1250 gallons.

NEW DARI-KOOL COOLS FASTER THAN ANY OTHER COOLER— *and here's why*

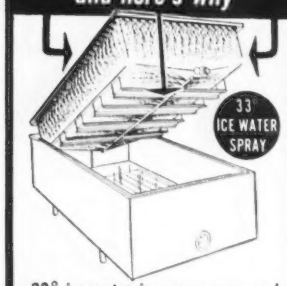

33° ice-water is pressure-sprayed over all 4 sides and the entire bottom of the milk tank. Milk heat is removed faster than is possible with any other cooler or method.

- Dari-Kool's faster cooling means lower blend temperatures—higher quality milk.
- The milk cannot be damaged by freezing because it is cooled with 33° ice-water.
- Dari-Kool tanks are much easier to clean. The moist milk tank sidewalls prevent spattered milk from drying on — which causes milkstone.

A recent nation-wide survey of bulk tank owners shows Dari-Kools are preferred 3 to 1 over the next leading brand. Your dealer has a copy of this survey. Ask to see it.

Send for your **FREE MILKHOUSE PLAN KIT**
Write Dept. 133 today

DAIRY EQUIPMENT COMPANY • Madison, Wisconsin

Conversion of DHIA Record and Sire-Proving System To IBM-705-III EDPM Procedures

AFTER these many years of discussion, plans are now completed and means have been made available to convert the U. S. Department of Agriculture's present DHIA record and sire-proving system to modern electronic data processing IBM-705-III procedures.

Because of the urgency of making this change in methods, in order to handle all of the data available for sire proving and related analyses, the Agricultural Research Service has accepted a grant of funds that will enable us to proceed in making the conversion. This will enable us to immediately transfer the program onto 705-III equipment, and this fund, together with presently appropriated funds, will enable us to make a complete run of all the data and make provings on all sires for which sufficient data are available at least once each year. Additional appropriated funds will be needed in subsequent years to make the planned quarterly reports of sire proving and to conduct research studies with the data that are available.

The millions of 305-day lactation records (718's) in the master file will be shipped to New Orleans, placed on magnetic tape, and will be given an electronic audit and screening. The same procedure will be followed with the herd average data in the master files. Magnetic tape files will be developed and an EDPM tape record system established for sire proving, making herd and association summary reports, State and national summaries, and special AB sire tabulations.

It is planned that the system will be operated quarterly — January, April, July and October. NOTE: If additional appropriated funds are not made available, the system will be operated once each year, probably in January. Quarterly sire lists will, therefore, include all data received up to 15 days prior to the quarterly proving of sires.

Annual FARMERS' WEEK at *Michigan State University*, East Lansing, is February 1-5, 1960, according to an announcement made by Byron H. Good, professor of animal husbandry, who is in charge of arrangements for the educational event. Thousands of farmers, rural leaders and interested urban people come to this mid-winter event each year. Staff members of several colleges at Michigan State present the latest information about agriculture and its many related fields at Farmers' Week. Numerous programs are arranged for both men and women.

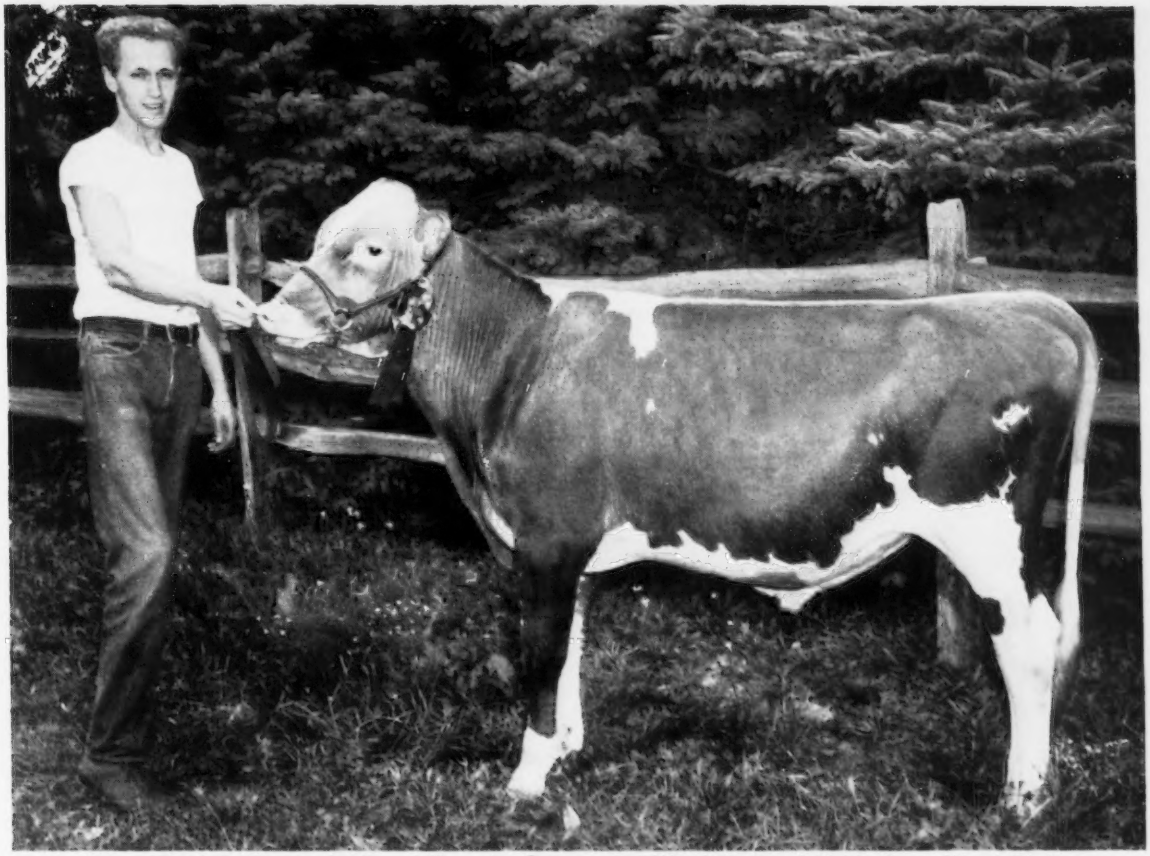

Nelson Wardell, 19, poses his Grand Champion Guernsey bull Wardell's Count's Noble. Young Wardell helps his father and grandfather manage a herd of 100 registered Guernseys near Freehold, New Jersey.

Purina feeder F. Nelson Wardell shows Grand Champion Guernsey bull at New Jersey State Fair

Nineteen-year-old F. Nelson Wardell of R. D. 3, Freehold, New Jersey, topped the Guernsey class at the New Jersey State Fair with his bull calf Wardell's Count's Noble. Young Wardell is a leader in local and state dairy organizations and president of his Monmouth County youth council.

Nelson, his brother, father and grandfather make a three-generation family team who own one of the finest registered Guernsey herds in the Garden State. The Wardells have gradually increased the size of their herd to 100 head and have been Purina feeders for the past 20 years.

"The Purina Dairy Program helps build good milk-making capacity in our cows," says Wardell. "D.H.I.A. records show our herd averaged over 9,000 pounds of milk and 400 pounds of butterfat per cow for the last four years. The milk tester calls our herd 'yellow Holsteins' because we get such high production from our cows."

Successful New Jersey dairymen like the Wardells look to Purina research-backed, farm-tested dairy rations to help their cows make more milk . . . and more profit. Your local Purina representative can tell you more about the Purina Dairy Program. Ask him about it next time he calls.

FEED **PURINA**...YOU CAN DEPEND ON THE CHECKERBOARD FOR QUALITY...SERVICE

Eskdale Farms

OUR HERD SIRES ALL OUT OF EXCELLENT COWS

TRYON, N. C.

Full Sister To Maxim Noah

FANNING FIELDS MAXIM NOAH
38 daughters, 67 records average 8853—422—305—2x—M.E., 37 classified average 82.3%. A son of **Riegeldale Majesty's Compliment** out of **Roughwood Camile**, Excellent '47, 15432—721—A—365—3x, 16495—741—10yrs—365C—3x.

← **Fanning Fields Kamile** (VG)
15701—735—Jr2—365C—3x
18245—881—Jr3—365C—3x
17998—821—Sr4—365C—3x

Dam of France

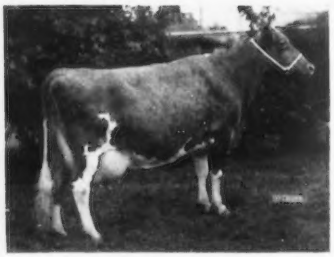

ESKDALE BARON'S FRANCE
Born February 20, 1955
Sire: **Riegeldale Conqueror's Baron** 39 daughters, 60 records average 9006—437—305—2x—M.E., 34 classified average 82%. Combines the blood of the CHARLOTTE, MELBA and BELLONA families.

The dam of France (opposite) is a daughter of Noah (above).

← **Eskdale Noah's Frances**
Excellent '52 '55
12796—609—Sr4—365—3x
1st 4-year-old, Ill., Minn., Wis., Ind., Ky., 1955. Sr. & Gr. Ch., Wis., 1955. 1st Aged, Ill., Wis., Ky., Ind., Res. Gr. Ch., Ind., 1956.

Dam of Deacon

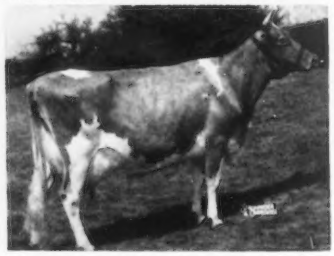

LAUXMONT DEACON
Born May 17, 1958
Sire: **Bournedale Maxim's Duke**, 44 daughters, 75 records average 8944—455—305—2x—M.E., 24 classified average 82.5%. A son of Bournedale Coronet's Maxim out of Bournedale Golden Dotty Dimple, 11193—642—Jr2—365C—3x, 1 tested daughter, 3 PR sons.

← **Falconwood's Golden Diana**
Excellent '58 at 15 years
10082—532—Jr4—365—2x
18433—1003—6yrs—365—3x

The farm is located 6 miles southeast of Tryon. Phone ULrich 2-1484.
T. B. Accredited — Bang's Certified
MR. and MRS. JOHN R. KIMBERLY, Owners
GADEN O. CORPENING, Manager — WAYNE BRYSON, Herdsman

"on the Sunny Side of the Arbuckles"

We Buy 'Em — We Sell 'Em
"on the Sunny Side of the Arbuckles"
Private Sales
Promotional Sales
Dispersal Sales and Advisory Service

Mort Woods, Guernseys Since 1917
Box 187, Ardmore, Oklahoma

NEW! HERCULES Unit Applied in 30 Seconds
Lower Priced
TAG-EZE Cattle Markers
$12.60 Per Doz. F. O. B. Newport, Ky.
• Heavy Brass Tag
• Bright finish twisted link welded chain
• Extra Heavy "S" Hook Fastener
TAG SIZE 2¾" x 2¼" Plier $1.00 each
nasco 133
Free Catalog listing complete line. Plastic and aluminum markers. Plain and colored Cattle Ear Tags. Livestock supplies.
Est. 1902 National Band & Tag Co. P. O. Box 6-254, Newport, Ky. Est. 1902

Southern Intercollegiate Dairy Cattle Judging Contest

TWELVE teams from seven southern states participated in the 1959 Southern Intercollegiate Dairy Cattle Judging Contest, sponsored by the Mid-South Fair. This was the largest number of teams to date in this annual contest, which was concluded with an award dinner in the Chisca Hotel, Memphis, Tennessee. There were 10 classes of dairy cattle, which included Brown Swiss, Guernsey, Holstein, and Jersey.

The University of Tennessee, Knoxville, was the high team in the contest, with a total score of 1,681 points; Texas Tech and Southwestern Louisiana Institute tied for second place; North Carolina State was fourth, and the University of Kentucky, fifth. Fred Thornberry, from Texas A. and M. College, was high individual, with 640 points, and he was also high in judging Guernseys. The Southwestern Louisiana Institute, Lafayette, was high team in judging Guernseys.

The *Dairymen's Short Course at Virginia Polytechnic Institute*, Blacksburg, Va., is scheduled for January 11-14. The emphasis of this Short Course will be on "Dairy Farm Business Management and Mastitis Prevention and Control."

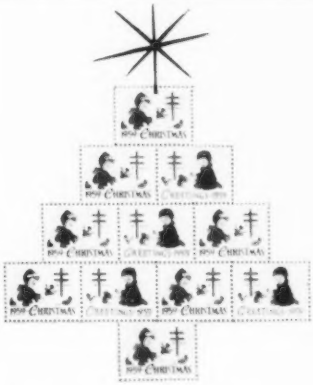

THE GREATEST GIFT...

The greatest gift to find under the Christmas tree is the gift of good health. You have helped bestow the gift of health with Christmas Seal contributions. Medical progress against TB has saved eight million lives since 1907. But TB still kills thousands every year. Send your Christmas Seal gift today.

Fight TB with Christmas Seals

Put a Big PLUS in Your Feeding Program

Feed Live, Tender GREEN GRASS Every Day of the Year

Buckeye GRASS INCUBATOR

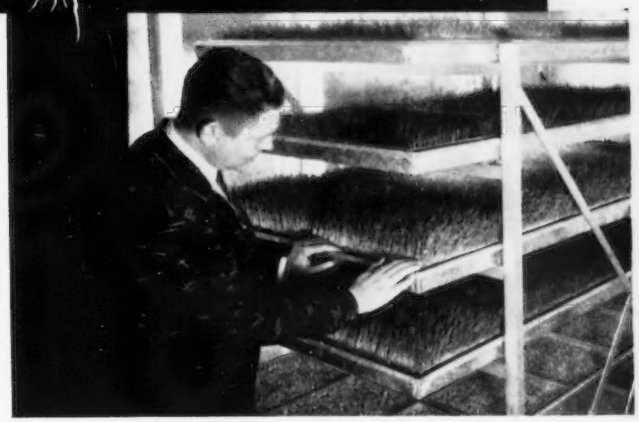

With a Buckeye GRASS INCUBATOR you can keep all your livestock in healthy, springtime condition even during drouths and the dead of winter, by feeding tender, succulent, living green grass daily as a feed supplement. Your stock will look better, eat better, breed better and even feel better. Animals love this lush green forage that looks, smells and tastes exactly like early spring meadow. It contains all the vital Grass Juice Factors found only in **living** green grass—**there is no other feed** as rich in minerals, vitamins, or enzymes. Yet the cost per ration is so low that an incubator will soon pay for itself on your farm.

The Buckeye GRASS INCUBATOR lets you grow large quantities of live green grass of consistent quality—in an easy-to-operate, climate-controlled building. Operation requires only minutes per day.

SEND FOR ACTUAL FARM EXPERIENCE REPORTS

Grass Incubator Division

BUCKEYE INCUBATOR CO.

Dept. GBJ

Springfield, Ohio • Fresno, California

Without obligation, send literature to:

Name _____

Address _____

City _____

County _____ State _____

WAUKESHA COUNTY GUERNSEYS

LONE ACRES — North Prairie, Wisconsin

WE HAVE A LOT OF CONFIDENCE IN OUR SON OF VIRGEL, FROM THE DUCHESS FAMILY, NOW IN HEAVY SERVICE

HENSLEE FARMS VAGABOY

Born July 29, 1956
Owned with Fox's Guernsey Farm, Waukesha, Wis.

His Sire

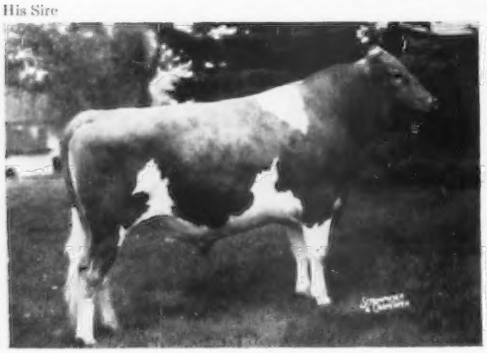

Henslee Farms Galahads Virgel
Sold for $13,500 to John and Floyd Krauter. Now in service at NOBA, Inc.
Sire: Langwater Sir Galahad, AR
Dam: Virtue of Aldarra, E
*17977—*883—5yrs—365C—2x
Sold for $5,800 with her daughter, Western Glow Fame's Virtue, at $10,000, to Gayoso View Farm, Horn Lake, Miss.

His Dam

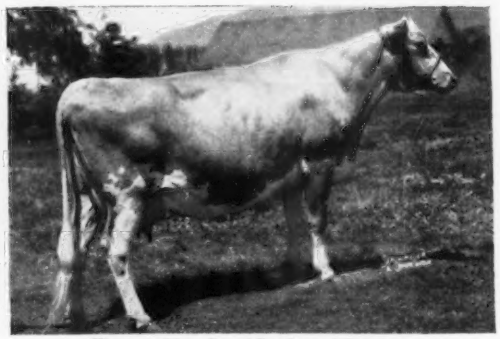

Western Glow Royal Duchess, VG 4 times
10969—545—Jr2—305C—2x
13146—705—Sr4—305C—2x
Sire: Western Glow May's Royal, AR
Dam: Western Glow Butterfat Duchess, E '47 '48
16293—671—11yrs—305—2x
Dam of Western Glow Merry Duchess, E 4 times, 15313—743—Sr4—365—2x.

VISITORS WELCOME — BREEDING STOCK FOR SALE

HUBERT P. KIPP & FREDERICK F. KIPP — Tel. 2684 or 2689

KUHTZDALE FARMS

PRESENT THEIR SENIOR SIRE, A FULL BROTHER TO McDONALD FARMS MISS TILLY, E '56, 14000—743—Jr2—365C—3x, 12357—627—Sr4—HIR—305—2x.

McDONALD FARMS MISTER YOUNG
All-American Bull Calf, 1957

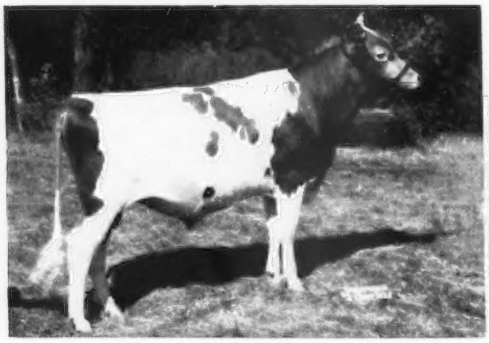

Born July 6, 1956
1st, N. Y., N. G. S., 1st and Res. Ch., I. D. S., 1957. 3rd Sr. Yr., Wis., 1958.
Sire: **McDonald Farms Premier, AR**
GOLD STAR SIRE, 30 daus. in 23 herds, 52 rec. M.E. 305—2x av. 9883 M, 515 F, 44 classified daus. av. 84.6%.
Dam: **McDonald Farms Le Priscilla**
11932—629—Sr2—365—3x
Full sister to McDonald Farms Le Obelia, E '52, 12894—633—7yrs—365—3x.

STOCK FOR SALE — VISITORS WELCOME
Tel. LIberty 7-3425
KUHTZ BROTHERS, Waukesha, Wis.

FOX'S GUERNSEY FARM

At East City Limits of Waukesha on Hwy. 18.

WE WERE SO IMPRESSED WITH THE VIRGEL DAUGHTERS AT THE HENSLEE FARMS DISPERSAL, WE BELIEVE WE CAN'T GO WRONG USING **VAGABOY**.

HENSLEE FARMS VAGABOY
Born July 29, 1956
His young daughters in our herd look good. His 3 nearest dams, 2 E. 1 VG. av. 15805 lbs. milk, 753 lbs. fat, 2x. Owned with Lone Acres Farm.
Sire: **Henslee Farms Galahads Virgel**
Highest selling animal of year at $13,500.

His Sire's Dam

Virtue of Aldarra, E '56
11591—622—Jr3—305C—2x
13175—623—Jr4—305C—2x
17977—883—5yrs—365C—2x
1st 3-year-old, Sr. & Gr. Ch., Ohio, Ind., Ky., Tenn. and Ala., 1952.
1st 4-year-old, Sr. & Gr. Ch., Tenn., Ind., Ky., 1953.
Dam: **Western Glow Royal Duchess**, VG 4 times
10969—545—Jr2—305C—2x, 13146—705—Sr4—305C—2x

VISITORS WELCOME — STOCK FOR SALE
F. E. FOX
FRANK FOX, JR.
FRANK LEE FOX
Tel. LIberty 7-4510
P. O. Box 176, WAUKESHA, WIS.

NOBA HAS DEPTH IN SIRES FROM THE "BUTTERFAT" FAMILY

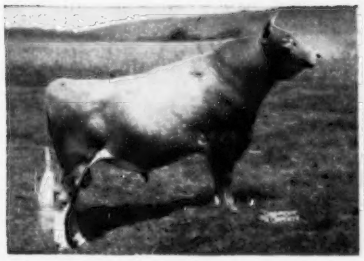

MULHOCAWAY BEAUTY BUTTERFAT
Gold Star Sire
36 Daus. 49 Rec. Av. 9807 milk 5.2% 507 fat
34 Classified Daughters Av. 84.4%

MULHOCAWAY BUTTERFAT DIPLOMAT
Sire: Mulhocaway Butterfat Adonis
Dam: Master's Dilley (VG)
15721—746—5yrs—305C—3x

Ask about our
other Butterfat bulls.

Phone
GI 7-6262
TIFFIN, OHIO
Box 1015

Noba, Inc.

BULL OF YOUR CHOICE
Noba
Breeding Service

◆ LEVEL GREEN FARM ◆

1 mile North of Bruce on State Highway 40 in Rusk County

OUR HERD IS RICH IN PROVEN GREEN MEADOW BREEDING

Our former proven sire, **Locust Grove Merit's Ultra,** sold to Consolidated Breeders Co-op., Anoka, Minn., left a great group of daughters in our herd. 18 are in milk. His Get of Sire was 3rd at Wisconsin State Fair, 1959, 1st at Wis., 1958.

NOW IN SERVICE **GOLDEN HARVEST H. BEACON** Born March 29, 1957

His 3 nearest dams, all VG, av. 18631 M, 989 F

Sire: **Golden Harvest King's Hornet**
Full brother to Golden Harvest Rose Betty, E '57 '58, 14481—750—Jr2—365C—3x, *13205—*649—Jr3—HIR—297—3x, owned by Lookout Valley Farm.

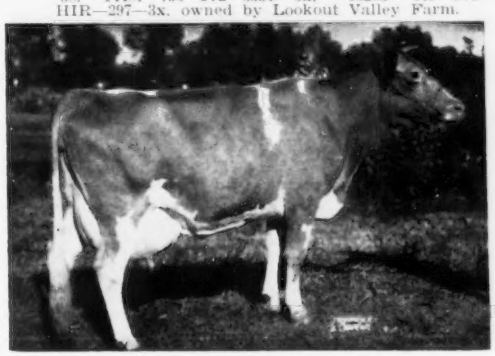

Dam: **Maple Lane Frolic's Queen Bee**, VG '57
18661—960—6yrs—365C—3x
12848—658—9yrs—HIR—365—2x
1st Aged, Sr. & Gr. Ch., E.S.E., 1953.

ULTRA Daughters In Our Herd

Level Green Ultra's Janet, VG
12970—547—Jr4—305—2x—DHIA

Level Green Jean's Jeanette, VG
11480—532—6yrs—292—2x—DHIA
11810—555—7yrs—305—2x—DHIA
Dam of Janet (above)

Level Green Ultra's Glory, D
10920—553—Sr3—305—2x—DHIA

Level Green Ultra's Della, VG
10100—572—Sr3—305—2x—DHIA

Another top cow in our herd and head of a cow family is **Zelda's Jean,** E 3 times, 12140—635—9yrs—305—2x—DHIA, dam of Jeanette (above).

VISITORS WELCOME

BREEDING STOCK FOR SALE

HERD CLASSIFIED 3 TIMES — ON DHIA TEST — BANG'S CERTIFIED 44020

HAROLD CLAUSEN Tel. Townsend 8-4003 **Rt. 1, BRUCE, WISCONSIN**

Attebroc Farm

DAMS OF OUR TWO GREAT GREEN MEADOW SIRES

● ATTEBROC MAJESTY'S SUZA ●

Sire: **Fairlawn Actor's Majesty** (below)

His Excellent Dam

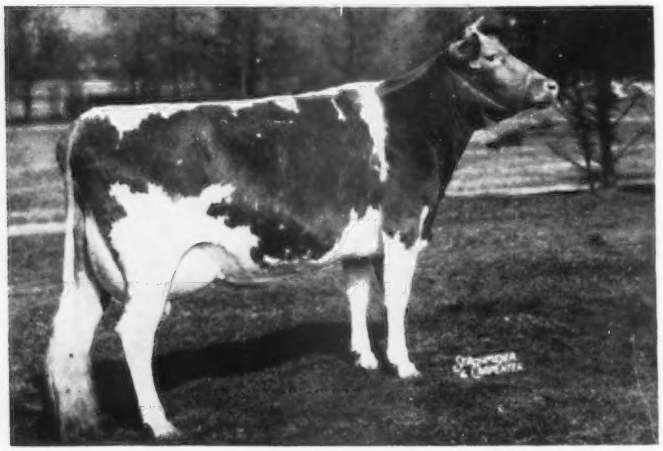

Moreau Farms Suzette, E '51 '53 '54

Sold for $4,000. 1953. 7 rec. av. 13706 M. 582 F.

16803—724—6yrs—HIR—365C—2x
14717—627—8yrs—HIR—305—3x
16386—722—9yrs—HIR—305—2x

● FAIRLAWN ACTOR'S MAJESTY ●

His 3 nearest dams av. 16299 M. 812 F.

Sire: **Fairlawn Peerless Actor, AR**
A GOLD ★ SIRE. 84 daus., 194 rec. M.E.—305—2x av. 10526 M, 4.9%, 511 F, 69 cl. daus. av. 84.4%.

His Very Good Dam

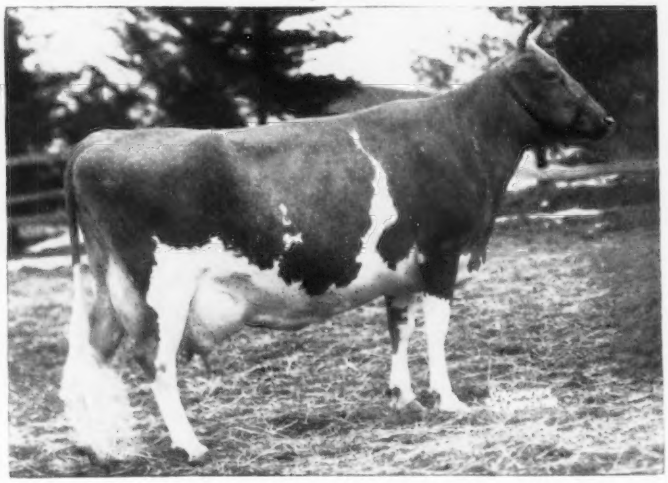

Riegeldale Emory's Charlotte, VG 4 times

Sold for $14,000. 1946.

12512—651—Jr4—365—3x
13998—756—8yrs—365—3x

A daughter, Fairlawn K. Charlotte, VG '54 '57, in our herd, 13313—692—Jr3—305C—3x.

Incidentally, we had the Jr. Champion Female at 1959 Duchess County Show, Attebroc Prince Hollicel. Also, 1st Aged Cow, Maplewood Royalist Blanche, E '57, 10115—542—Jr3—HIR—305—2x.

VERBANK ROAD — MILLBROOK, N. Y.

VISITORS ALWAYS WELCOME

ROGER H. CORBETTA
Owner

T. B. Accredited
Bang's Certified — A-4189

TRYON FARM

C H BUTTERFAT R U B GUERNSEYS

PRESENTING A NEW JUNIOR SIRE NOW IN HEAVY SERVICE

MULHOCAWAY BUTTERFAT WESTWARD

Born May 26, 1958

1st Jr. Yr., Jr. Ch., Conn., 1959; 1st Jr. Yr., E. S. E., 1959

Sire: **Mulhocaway Beauty Butterfat**
GOLD STAR SIRE, 36 daus., 49 rec. M.E.—305—2x av. 9807 M, 5.2%, 507 F, 34 cl. av. 84.4%.

Dam: **Far West Bonnie Lou**
Excellent '56 '56 '57 '58 '59
10703—603—Jr3—HIR—365C—2x
Sold for $5,700, 1956 Guernsey Sale.

MULHOCAWAY BUTTERFAT GOLIATH

Born April 17, 1954

His 7 nearest dams av. 13522 M, 684 F. His 15 nearest dams av. 13809 M, 709 F. Sr. & Gr. Ch., Conn., 1959, for third time. 1st Aged Bull, Conn., 1959. 2nd Aged Bull, E.S.E., 1959. 2nd & Res. Gr. Ch., N.J.G.S., 1958. Over 25 daughters in our herd.

Himself

Nominated for All-American twice.
Sire: **Mulhocaway Butterfat Adonis, AR**
Dam: **Mulhocaway Golly G., VG '47 '51**
11527—518—8yrs—305C—2x
11183—533—9yrs—305—2x
5 tested daughters include Mulhocaway Butterfat Gull, VG 3 times, 12620—675—Sr4—HIR—365—2x.

TRYON FARM PREDICTION

Born November 26, 1957

1st Sr. Yr., Conn. & E.S.E., 1959.

Himself

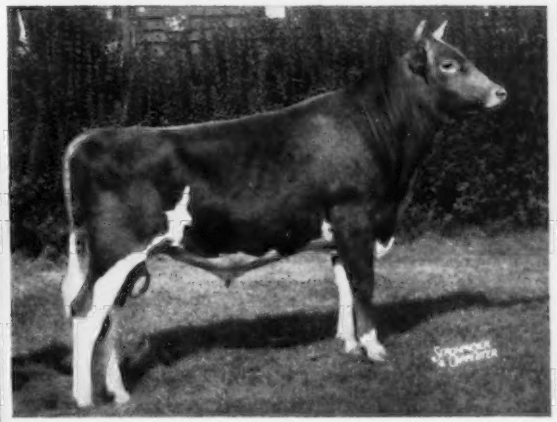

Sire: **Mulhocaway Butterfat Goliath**
Dam: **Greenway Royal Jollity**
11310—532—Jr3—305C—2x
12226—568—Jr4—305C—2x
11648—529—5yrs—305—2x
A daughter of Lynbrook Royal Prestige, still in service in our herd, out of Greenway Charming Smiles, 11668—582—Jr2—365C—3x.

BREEDING STOCK FOR SALE — VISITORS ALWAYS WELCOME

Farm located on Route 17, South Glastonbury, 9 miles from Hartford, 6 miles from Charter Oak Bridge and Wilbur Cross Highway.

Tel. Medford 3-1213

South Glastonbury, Conn.

RALPH G. & CHARLES H. TRYON, Owners

GORDON H. SHORTSLEEVES, Herd Manager

FLORIDA GUERNSEYS

HANSDALE FARM — Sarasota, Fla.

Located 3 miles south of Oneco, turn east on Whitfield Ave.

OUR SIRE — SEQUEL'S SOUTHERNER —
HAS A GOOD GROUP OF DAUGHTERS IN OUR HERD THAT ARE MILKING WELL.

He is by **Quanqual Southbound Sequel, AR,** a grandson of Quanqual Buttercup, 9 rec., 2x, av. 14099 M, 592 F, out of **Jackson's Radiant Ruth,** E '56, 5 rec. include 13008—579—8yrs—HIR—365C—2x. We are breeding Southerner's daughters to top NOBA, Inc. sires, such as **Trumpeter** and **King.**

GOLD ★ SIRE

Flying Horse Flute's Trumpeter
10 daus., 17 rec. M.E.—305—2x av. 11167 M, 4.7%, 528 F, 18 cl. av. 83.2%.
Sire: **Flying Horse Trumpeter, AR**
Dam: **Flying Horse General Flute**
16458—873—5yrs—365C—3x

GOLD ★ SIRE

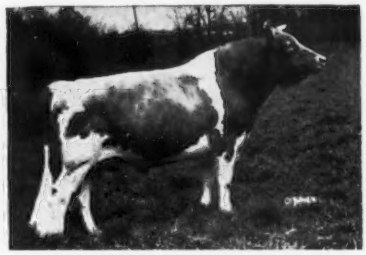

Fairlawn Actorine's King
13 daus., 20 rec. M.E.—305—2x av. 10265 M, 5.1%, 525 F, 14 cl. av. 83.7%.
Sire: **Fairlawn H. Eastern King, AR**
Gold ★ Sire
Dam: **Fairlawn Hornet's Actorine,** E 3 times
15473—785—5yrs—365—3x

Visitors Welcome Any Time

HANS WIEDERKEHR, JR. Rt. 2, Box 56 **SARASOTA, FLORIDA**

SCHMID'S GUERNSEY FARM

HIR Test OVER 200 HEAD GUERNSEY CATTLE **Classified**

LUCIUS AND HONOR ARE DOING A GOOD JOB IN OUR HERD SIRING DAUGHTERS WITH SIZE AND POWER TO PRODUCE WELL

TARBELL ROMULUS LUCIUS

2nd Sr. Get, Fla., 1959. Sire of 2nd 3-year-old and 3rd 2-year-old, Fla., 1959. 2nd Jr. Get and 2nd Sr. Get, Fla., 1958.

NYALA KING'S HONOR

Born March 26, 1956
Sire: **Fairlawn Ermine's King, AR**
By **Gold Star Sire,** Fairlawn H. Eastern King out of **Gold Star Dam,** Fairlawn Peerless Ermine, she dam of Nyala Ermine's Bonanza, **Gold Star Sire.**

Himself

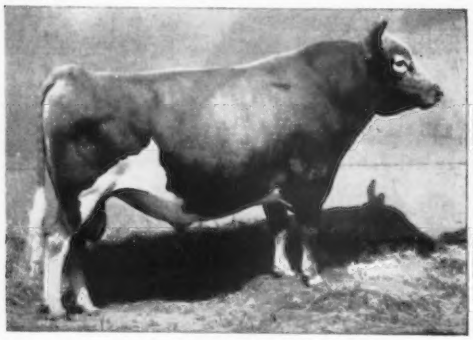

Born April 18, 1950
He has over 50 daughters in herd. 27 daus., 61 rec. M.E.—305—2x av. 8525 M, 4.5%, 383 F, 29 cl. av. 82.0%.
Sire: **Coldspring's Romulus Anchor, AR**
Dam: **Tarbell Radiant Lucia**
14771—693—Sr3—305C—3x
A granddaughter of Tarbell Farms Royal Lenda
*20508—*1109—Jr4—365—3x

His Dam

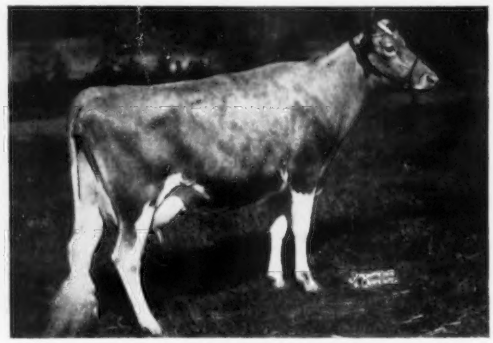

Nyala Honor's Bluebell, VG '53 '54
13816—606—Jr2—365C—3x
14893—699—Jr3—365C—2x
*17155—793—Jr4—365C—2x
Next Dam: Fairlawn Actor's Indigo, E '49 '50 '51
5 rec. av. 16719 M, 773 F.
19426—946—Sr3—365C—3x
*18494—*838—8yrs—305C—2x

BREEDING STOCK FOR SALE — VISITORS WELCOME

Farm location: Tallevast Rd., at Tallevast, Fla., between Sarasota and Bradenton, ½ mile off U. S. Rt. 301.

WALTER SCHMID & SON, Owners Tel. ELgin 5-6347 **SARASOTA, FLORIDA**

ALFALFA FARM

Proved Production-Bred Sires That Are Playing A Leading Role In Our Breeding Program

Our Butterfat Bull —

MULHOCAWAY BUTTERFAT MIXER

Born May 5, 1952

Sire of Alfalfa Farm Mixer's Nancy, 11309—475—Jr2—HIR—305—2x; Alfalfa Farm Mixer's Mina, 10985—437—Jr4—HIR—305—2x.

Sire: **Coldspring's Beauty Noble King**
A line-bred son of Vallevue Butterfat Beauty.

His Dam

Mulhocaway Jester's Freda
9340—422—Sr2—305—2x, 17393—742—5yrs—365—3x, 10693—479—6yrs—305C—2x. Dam of Mulhocaway Queen Fresia (VG '57), 15201—721—6yrs—HIR—365—2x, a double granddaughter of Heartsease Butterfat.

A Son of Butterfat Mixer —

ALFALFA FARM HAPPY DAYS

Born February 11, 1957

Sire: **Mulhocaway Butterfat Mixer**
(see above)

Our Musicmaker Son —

FLYING HORSE PRIM'S MASTER

Born August 20, 1951

Many outstanding daughters in our herd. His first 10 show an increase over their dams of 1657 lbs. milk, 69 lbs. fat.

Sire: **Flying Horse Musicmaker**
14 daus., 21 rec. av. 11592 M, 4.9%, 565 F (M.E.—305—2x).

His Dam

Flying Horse Select Primrose, VG '47 '48
12816—815—Jr2—365C—976 T.M.
11479—719—Sr3—305C—2x
12816—738—AAA—305C—2x
3 consecutive Class Leader records when made.

A Grandson of Prim's Master —

ALFALFA FARM SPEC'S SEQUEL

Born March 14, 1958

Sire: **Alfalfa Farm Speculation**
(see below)

Happy Days and **Spec's Sequel** are out of **Alfalfa Farm General's Fancy,** 10124—478—Sr2—HIR—305—2x, 10718—493—Sr3—HIR—305—2x, a daughter of Lincoln Fancy Free, 10694—512—6yrs—305—3x.

BOURNEDALE MAJESTY'S LaNOCE

Born November 12, 1951

His daughters, in our herd, are most promising.

Sire: **Clear Springs' Majesty's Actor**
A son of Riegeldale Emory's Majesty out of Princess Rose — below.

His Paternal Granddam

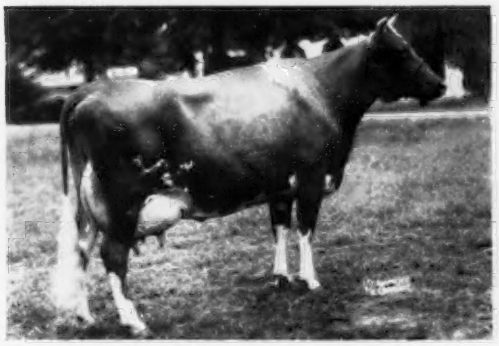

Clear Springs' Princess Rose
14476—756—5yrs—365—3x
16596—828—7yrs—365—3x
15461—832—8yrs—365C—3x
16211—803—9yrs—365C—3x
A double granddaughter of High Point Prince Maxim.

ALFALFA FARM SPECULATION

Born December 12, 1953

A show bull whose daughters have that much sought after eye-appeal.

Sire: **Flying Horse Prim's Master**
(see above)

Himself

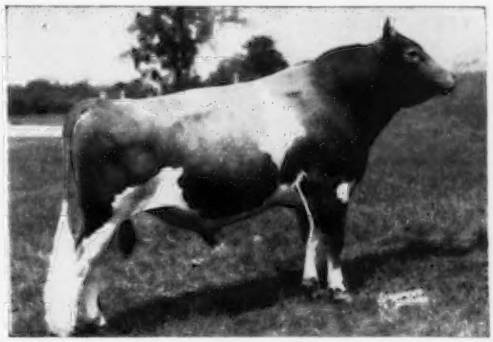

Res. Cn. Bull, Topsfield Fair, 1957. Going back to King's Cup Winner on the Island since 1907.

Dam: **Antoinette of Alfalfa Farm**
5 records including 10029—543—Sr4—305C—643, 10416—542—8yrs—HIR—305C—2x, 10364—542—10yrs—HIR—305—2x.

Next Dam: Lincoln France, 5 records including 14525—756—8yrs—365C—3x.

Due to the limited amount of space we have in our bull barn, we will sell two or three of these top bulls. Make your own choice.

STOCK FOR SALE — VISITORS ALWAYS WELCOME

ALFALFA FARM VACCINATED ACCREDITED **TOPSFIELD, MASS.**

JOSEPH and HENRIETTA MASS, Owners — Tel. DANVERS SPring 4-3229

Address all correspondence to Charles DeGrandpre, Manager

McKERROW FARMS — PEWAUKEE, WISCONSIN

HAVE GREAT FAITH IN THIS SON OF A GOLD STAR SIRE, OUT OF THE LAUGHTER FAMILY, NOW IN HEAVY SERVICE

McDONALD FARMS MISTER BRUCE

Himself

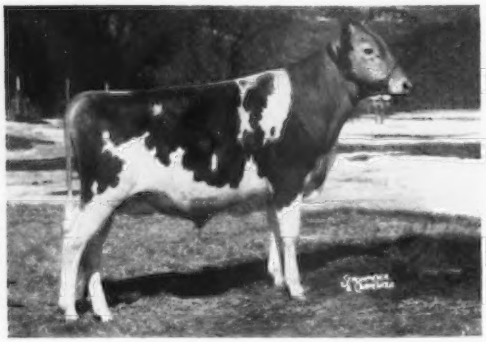

Born February 5, 1958
Purchased at the 1959 McDonald Farms Sale. His 3 nearest dams av. 14739 lbs. milk, 706 lbs. fat.

His Full Sister

McDonald Farms Miss Tingle, VG '56 '59
15108—720—**Jr2**—365C—3x
*16044—763—Jr3—HIR—365—2x
*15462—709—Sr4—HIR—305—2x
Class Leader 5th place milk

His GOLD ★ SIRE

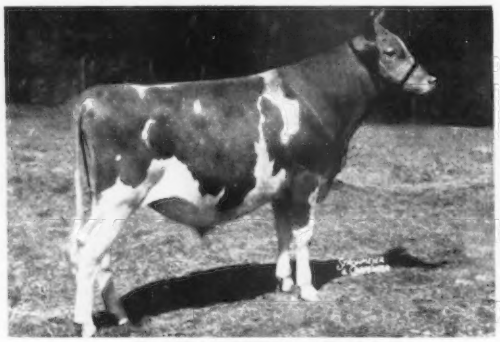

McDonald Farms Premier, AR
His daughters tested in 23 herds. 30 daus., 52 rec. M.E.—305—2x av. 9883—515, 44 cl. av. 84.6%.
Sire: McDonald Farms Prediction, AR
Dam: McDonald Farms S. Marguerite, E 4 times
13431—759—Jr3—365C—3x, 13807—792—Sr4—365C—3x

His Dam

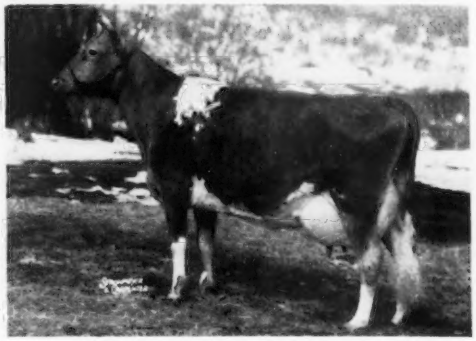

Franchester Bright Laughter, VG
12141—523—Jr4—305C—3x, 10865—470—5yrs—305C—2x, 10006—506—6yrs—305—2x.
Sire: Langwater Statesman, AR.
Dam: Franchester Free Laughter, E 6 times, 14046—611—Jr2—365C—3x, 18271—803—Sr3—365C—3x.

Our former sire, **Margendell King Richard,** owned with Delbert Kingston and Sons, has been sold to Curtiss IMproved Stud Service, Inc., and we have purchased a half-interest in **Margendell His Majesty.**

BREEDING STOCK FOR SALE — VISITORS WELCOME

Farm located 2½ miles N. of Pewaukee on County Trunk K. — Tel. Pewaukee 3043

McKERROW FARMS — PEWAUKEE, WISCONSIN

IOWA Guernseys

...OUR HERD SIRES...

A Bull With A Triple Cross To The GOLD STAR SIRE, Wey Acres Colonel's Superior, 35 daus., 101 rec. av. 10863—550—305—2x—M.E., 37 cl. av. 84.3%.

ELMWOOD BAILEY . . . Born December 5, 1956

Sire: **Elmwood Nero,** a double grandson of Superior (GOLD STAR SIRE).

Dam: **Elmwood Loretta** (VG 3 times)
14605—797—Sr3—HIR—346—2x
A daughter of Superior (GOLD STAR SIRE).

A Son of An Excellent Cow Is Also In Service
STEDE WELLS MELISSA'S DONNIE
Born August 1, 1957

Sire: **Stede Wells Donnie**
Sire of the 1st prize Jr. Get, Iowa, 1959.

Dam: **Stede Well's Melissa** (E 3 times)
7736—396—Sr3—HIR—305—2x

STOCK FOR SALE — PLAN TO VISIT OUR HERD. The farm is located 7 miles north of the Methodist Church on Hwy 6 at Wilton Junction. ADD THIS PROVED GOLD STAR AND EXCELLENT INHERITANCE TO YOUR HERD.

Mr. and Mrs. E. G. Yedlik & Family
Tel. RE 2-2751 (Wilton)

C-R BAR-Y ACRES

TIPTON, IOWA

GUERNSEYS WITH BUILT-IN INHERITANCE TO PRODUCE

Our Herd Is Rich In The Blood of —

CHARM OF ROSE HILL

13 daughters, 49 records average 11306—578—305—2x—M.E., 12 classified average 85.4%.

Year After Year Persistent Production

1956 . . . 31 HIR records, 11545—578 — all 2x (actual). 5 Class Leading records, 5th among all herds in number of Class Leaders made official that year.

1957 . . . 43 HIR records, 10366—527 — all 2x (actual).
43 HIR records, 10614—543—305—2x—M.E.

1958 . . . 37 HIR records, 10010—519 — all 2x (actual).
37 HIR records, 10266—533—305—2x—M.E.

ADD THIS PRODUCTION TO YOUR HERD
Bull calves out of our best cows are available. They carry this proved, high production, inheritance.

SUNESLOPE FARM

VISITORS ALWAYS WELCOME
O. R. BENTLEY & SON (AL)
R. F. D. 3 — AMES, IOWA

PREMIER SONS CARRY THAT GOLD STAR INHERITANCE

SOLD . . . **Garnavillo Richard** . . . To Walter Winke, Waukon, Iowa
Garnavillo Premier . . . To Ed Miller and Sons, Oakland, Minn.
Garnavillo Flash . . . To Alfred B. and Ethel V. Freie, Alexander, Iowa

ELMWOOD PREMIER is by the GOLD STAR SIRE, **Wey Acres Colonel's Superior,** 35 daus., 101 rec. av. 10863—550—305—2x—M.E., 37 cl. av. 84.3%. PREMIER is out of **Elmwood Vanity,** 6 good records include 12956—652—6yrs—HIR—365C—2x, 13702—689—8yrs—HIR—365—2x.

OUR HERD IS STRONG IN PREMIER BLOOD . . . A son, **GARNAVILLO JIMMIE,** born August 28, 1958, is being retained for service in our herd. He is out of **Plain View Joan** (Excellent '57 '58).

Our Guernseys Are Noted For That Sought After Combination of PRODUCTION and TYPE.

Production . . . 1958 DHIA Average, 11360 Lbs. Milk, 567 Lbs. Fat
1958 — 29 HIR Records Average 11125—550—305—2x—M.E.

Type . . . Herd Classified 4 Times. 1958 . . . 100% above the line.
19 Head — 3 E — 13 VG — 3 D

STOCK USUALLY FOR SALE

The farm is located 1 mile north, 2 miles west on Hwy. 128.

GEORGE AND HENRY DICKMAN, Owners
Phone 3475

GARNAVILLO GUERNSEY FARM

GARNAVILLO, IOWA

Strong Cow Families Are Emphasized Behind

Siring size, strength and milk flow
2 daughters have 5 Class Leading Records

G-98 IDEAL'S GALLANT

23 Daus., 40 Rec. Av. 11337 4.9 560

Bred by and Purchased from Ideal Guernsey Farms, Augusta, New Jersey.

Sire: Ideal's Beacon

Dam: Rock Creek Pretty

7— 365 3x 16692 4.9 812 AR

(No Photo Available)

Sires smoothness with milk flow
1 daughter with 4 Class Leading Records

G-94 IDEAL'S SELECT

8 Daus., 15 Rec. Av. 10497 5.0 529

Bred by and Purchased from Ideal Guernsey Farms.

Sire: Gardenville Supreme

Dam: Ideal's Jewel's Loetta

7— 305C 3x 17429 4.9 862 AR

(Former Class Leader)

Sires especially nice udders and lots of quality overall

G-102 SENRAB P. COUNT

9-11 365 2x 12883 5.0 642 AR

Bred by and Purchased from W. H. Barnes & Son, Senrab Farms, New Lisbon, Wis.

Sire: Senrab Blossom's Prince (Gold ★)

Dam: Senrab Prince's Countess

(VG—Sr3, 5, 8; Ex—9, 13yrs)

12 Daus., 15 Rec. Av. 10656 5.0 538

Sires strong fronts, deep bodies and open ribbing

G-105 McDONALD FARMS MISTER VIRGIL

Bred by McDonald Farms, Cortland, N. Y. Purchased from Elizabeth M. Weyrauch & Burl B. McPheeters, Sterling, Ill.

Sire: McDonald Farms Premier (Gold ★)

Dam: Eagle Valley Hassan Ruby

(D—Sr2, 5, 7; VG—6, 9, 11yrs)

Sr3 365 3x 16314 4.9 794 AR

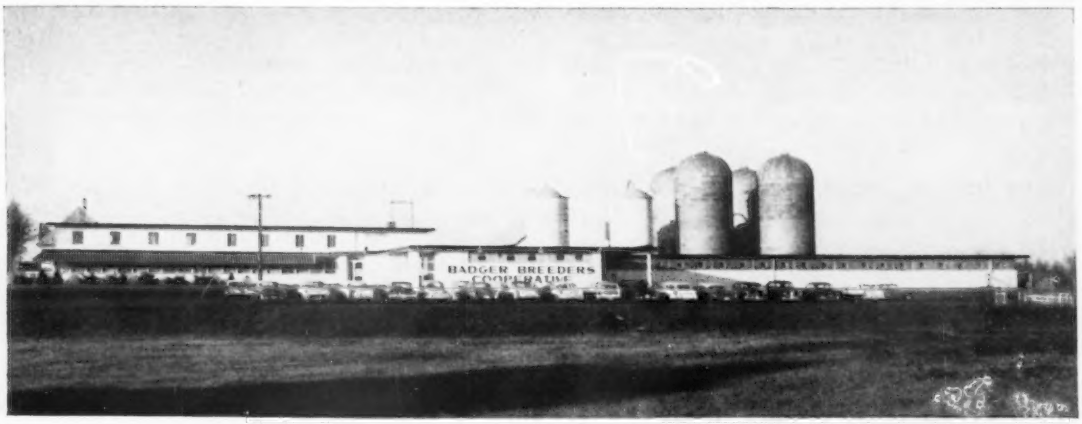

Frozen Semen Available. Write for our Selective Mating Policy.

Visitors welcome every day. Located 1 mile west of Shawano on Highway 29.

BADGER BREEDERS COOPERATIVE

These Guernsey Sires at Badger Breeders

G-91 McDONALD FARMS FORE **NOBLE** LAD

25 Daus., 64 Rec. Av. 9635 5.1 489

Bred by McDonald Farms, Cortland, N.Y. Purchased from Burl McPheeters, Sterling Ill.

Sire: McDonald's Foremost Prediction

Dam: McDonald Farms King's Kameo

(D—Sr2; VG—Sr3, 5yrs)

Sr3 365C 3x 13416 4.9 657 AR

Sire of production and show winners

G-101 FRANCHESTER KING'S **HORNET**

96 Daus. Av. 9558 5.0 478

Bred by Franchester Farms, Lyndhurst, Ohio. Purchased from Adohr Farms, Camarillo, Calif.

Sire: Franchester Kella's King

Dam: Fairlawn K. Gay Levity

(D—Jr4; VG—6yrs; Ex—7, 12yrs)

7— 365 3x 17244 4.9 845 AR

Sire scale, stretch and strong fronts
Sire 3 Class Leading daughters

G-92 FAIRLAWN HORNET'S **SHEIK**

45 Daus., 113 Rec. Av. 10496 4.7 490

Bred by Fairlawn Farms, Millis, Mass. Purchased from Valley Oaks Farm, Galt, Calif.

Sire: Fairlawn Actress' Hornet

Dam: Fairlawn H. Coquet

(VG—Sr3, 5, 7, 9yrs; Ex—11, 12yrs)

7—5 365C 3x 16994 5.1 861 AR

Sired dairy character and milk flow
4 daughters have 10 Class Leading Records

G-99 FAIRLAWN PEER'S MAY **ROYAL**

30 Daus., 63 Rec. Av. 9594 4.9 469

Bred by Fairlawn Farms, Millis, Mass. Purchased from Don Bullington, Acampo, Calif.

Also used by Roberts Dairy, Elkhorn, Nebr.

Sire: Fairlawn Actorine's Peerless

Dam: Fairlawn Actor's Ithela

(Ex—Jr3, Sr4)

Sr4 365 3x 12758 4.8 610 AR

Sires most unusual fore udders and strong front ends

G-100 FAIRLAWN K. **SLOGAN**

40 Daus., 47 Rec. Av. 9475 5.3 499

Bred by Fairlawn Farms, Millis, Mass. Purchased from Ray Gambonini, Old Adobe Ranch, Petaluma, Calif., and L. E. Vincent, Cloverdale Ranch, Chico, Calif.

Sire: Fairlawn H. Eastern King (Gold ★)

Dam: Riegeldale King's Ladyship

(D—Sr3; E—Sr4, 6, 7yrs)

Jr4 365C 3x 15517 5.5 859 AR

Improves rumps, udder attachments, shoulders and dairy character

G-104 WILGORLAN FARMS KING'S **STAR**

26 Daus., 31 Rec. Av. 10001 5.1 512

Bred by Wilgorlan Farms, Titusville, N. J. Purchased from Russell Wenger, Valley Set Farm, Goshen, Ind.

Sire: Gardenville Coronation King

Dam: Chinquapin Starling

(VG—6, 7, 8, 9yrs)

5— 365C 3x 14733 5.1 747 AR

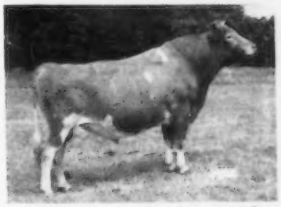

Improves size, scale, stretch and legs

19 Years of Successful Pioneering In The Business of Breeding Dairy Cattle

Phone LAkeview 6-2141

SHAWANO — WISCONSIN

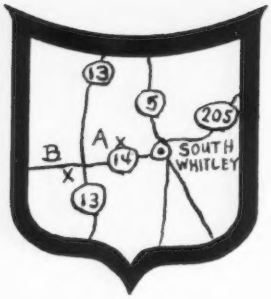

South View Farm and Metzger Farms

A — South View Farm
B — Metzger Farms

VISITORS ALWAYS WELCOME

PRESENTING OUR SIRES WITH GOLD STAR INHERITANCE

/ LAKE LOUISE ROYAL ADVENTURER

Born July 12, 1956

Sire: **Western Glow Lou's Royal, AR**
GOLD ★ SIRE out of Western Glow Butterfat Lou, E 4 times, 15017—715—7yrs—365C—2x.

His Dam

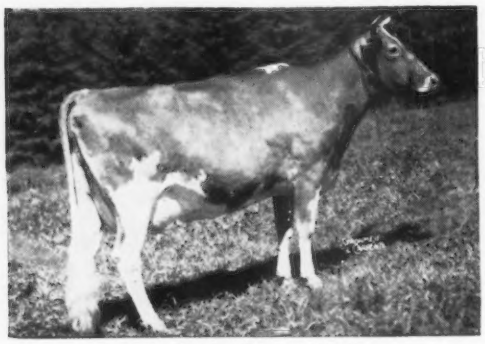

Villa Crest Helena, E '55
10713—565—Sr2—365—2x
13606—751—6yrs—365C—3x

/ SOUTH VIEW SUPREME'S DUKE

Born October 21, 1957

Sire: **Yellow Creek Jewel Supreme, AR**
GOLD ★ SIRE at Mich. A.B.C., Inc. By Yellow Creek King's Emblem, out of Yellow Creek Supreme's Jewel, VG, 4 rec. av. 13904 M, 716 F.

Dam: **South View Burt's Dolly,** VG '56 '57 '59
4 rec., 2x—305 av. 11615 M, 582 F, 12474—645—Sr3—HIR—305C—2x, 13284—673—Sr4—HIR—305—2x.

/ SOUTH VIEW DOLLY'S FASCINATOR

Born October 20, 1955

Sire: **Curtiss Candy Fascinator, AR**
A son of St. James Count's Verity, E '51 '53, 18772—924—6yrs—365—3x.

Dam: **South View Burt's Dolly,** VG
(above)
Dam of Supreme's Duke.

Herd T. B. and Bang's Accredited

METZGER BROS. (LOREN AND LEO)
Rt. 2, South Whitley, Ind. **Tel. 756M**

/ NORMANDY METEOR

Born August 23, 1955

His first daughters due this fall are very sharp and look like the right kind.

Sire: **Woodacres Maxim Leader**
By GOLD ★ SIRE, Fairlawn Actor's Leader, out of Lauxmont Maxim Velour, E 5 times, 18444—862—6yrs—365C—3x.

His Dam's Full Sister

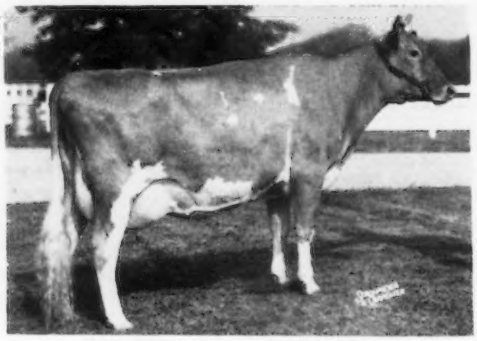

Normandy Moonbeam, E '57 '58
*16414—*766—Jr2—365C—2x
*17982—*816—Sr3—305C—2x
*17314—*860—Sr4—305C—2x
15708—772—5yrs—305—2x

Only cow of the breed to complete 3 consecutive Class Leader records, 1st place in both milk and fat.

Dam: **Normandy Melody,** VG '55 '57 '58
12733—585—Jr2—365—2x
11494—533—Sr3—305—2x
By GOLD ★ SIRE, Blakeford Transfer, out of GOLD ★ DAM, Normandy Minetta.

/ METZGER FARMS TRANSFER VALOR

Born December 20, 1957

Sire: **Blakeford Transfer, AR** ★

Dam: **Metzger Farms Monarch Vanity,** VG '59
12541—674—Jr3—HIR—305—2x
13005—697—Jr4—HIR—305—2x
A daughter of South View Honor Viv, 13582—684—6yrs—HIR—365—2x.

/ SOUTH VIEW SUPREME MASTER

Born September 24, 1957

Sire: **Yellow Creek Jewel Supreme** ★

Dam: **Midge's Butterfat Millicent,** VG '56 '59
10868—503—5yrs—HIR—305C—2x
10950—507—9yrs—HIR—305—2x
12885—573—11yrs—HIR—305—2x

Herd T. B. and Bang's Accredited

HOWARD METZGER & SONS (MYRON & MAURICE)
Rt. 2, Claypool, Ind. **Tel. Sidney 2496**

MOUNT EPHRAIM FARMS

"Right On The Chincoteague Bay"

Snow Hill, Maryland

OUR 4 SIRES HAVE PEDIGREES WITH EXCELLENT TYPE, HIGH RECORDS AND LONGEVITY.

MERIT is the 4th highest summarized sire of the breed in milk and he is for sale.

MT. EPHRAIM'S ACTOR'S MERIT
Born October 25, 1950
10 daus., 11 rec. M.E.—305—2x av. 12260 M. 4.7%, 582 F, 13 cl. av. 82.1%.

Sire: **Fairlawn Actor's Merit, AR**
By GOLD ★ SIRE, Fairlawn Peerless Actor.

Dam: **Fairlawn Honey,** VG '56
13029—706—Sr2—365—3x

Merit's Granddam

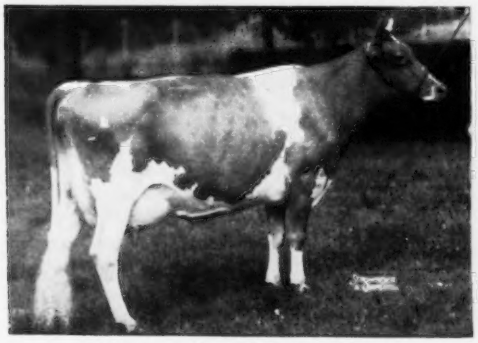

Fairlawn K. Glory, E 5 times
13414—622—Jr2—365C—3x
17244—815—Jr4—365C—3x

Merit's Great Granddam

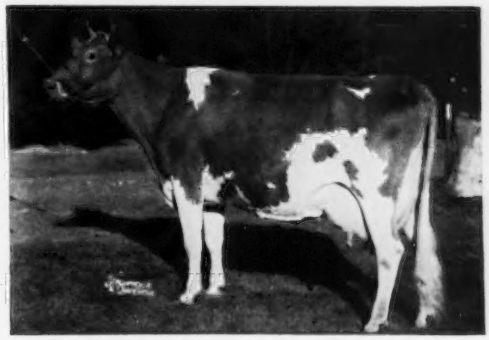

Fairlawn Peerless Ermine, VG 3 times
A GOLD ★ DAM
16726—869—7yrs—365C—3x
17855—893—8yrs—365—3x
16892—838—10yrs—365—2x

FLYING HORSE MELODY PIPER
Born August 26, 1955
A full brother to Flying Horse Melody Master, All-American Aged Bull, 1954. 19 daus., 27 rec., M.E.—305—2x av. 10365 M. 5.2%, 535 F.
Sire: **Flying Horse Musicmaker, AR**

His Dam

Catamount Melody
Excellent '48 at 11 years
12360—751—Jr2—365C—3x
14047—848—5yrs—365C—3x

MT. EPHRAIM D. GECONDUS
Born January 25, 1956
Sire: **Coldspring's B.R. Demonstrator**
10 daus., 10 rec. M.E.—305—2x av. 9909 M. 5.1%, 501 F. A full brother to Coldspring's B.R. Defender at Coldsprings Farm.

His Dam

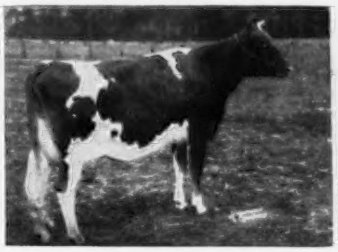

Mt. Ephraim Country Ramona
Excellent '56 '57 '58
13875—700—Sr4—HIR—365—2x
Sold for $4,600, 1956, to Belle Terre Farms, Inc.

COLDSPRING'S B. R. DEMONSTRATOR
Born January 21, 1953
Sire: **Coldspring's Beauty's Romulus, AR**
A son of Vallevue Butterfat Beauty, E '47 '48, 18914—937—AA—3x. Dam of 4 Excellent daughters.

His Dam

Dotty of West Side Farm
Excellent '47 '48 '49 '54
19282—929—Sr4—365—3x
*25338—*1329—11yrs—365—3x

BREEDING STOCK — SONS AND DAUGHTERS OF THESE SIRES — FOR SALE

PLAN TO VISIT OUR HERD SOON

MT. EPHRAIM FARMS — **Snow Hill, Maryland**

PAUL M. JONES, SR. — PAUL M. JONES, JR. — Owners

JOHN COWAN, Manager

NORTHERN ILLINOIS BREEDING CO-OP

Where . . . PRODUCTION, UDDERS, and TYPE *are*

— "MUSTS" —

SPECIAL NOTE: Latest figures show Count's first 21 AI daughters average 10499 M and 518 F (305d 2x M.E.).

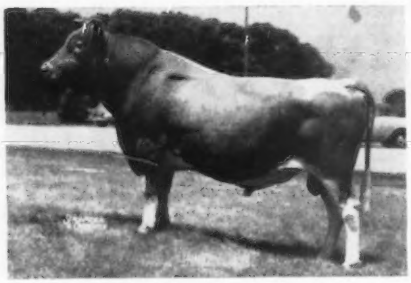

LLAN FAIR COUNT'S DAFFY 482383

Born April 14, 1951

USDA Proof:6 dtrs. av. 9776M, 468F for +1350M and 77F. First 21 AB dtrs. av.: 305d—2x—10499M—518F. This is 2591M and 137F more than the Guernsey AB average in U.S.

Sire: **COLDSPRING'S BEAUTY'S COUNT**, 41 AR dtrs. to 14914—774—Jr2—365—3x; 17 AR dtrs. av. 11563—608—all at 2 years.

Dam: **ROYAL'S LADILLIA** 12354—643—Jr2C—3x Count's full sister; 13448—639—Jr2C—3x. Sold for $2,500 when dry, 1952 Guernsey Sale.

Sire: **McDONALD'S FOREMOST PREDICTION**, 3 progeny sold for total of $16,000, 1st McDonald Sale. 33 PR sons, 66 AR dtrs. 1 over 900, 2/800, 4/700, 12/600, 33/500. 39 dtrs. cl—2 E, 18 VG, 13 D.

Dam: **McDONALD FARMS HIGH'S JUNEAU**, VG. 15772—743—Sr4C—3x, 13161—616—Jr2—3x.

McDONALD FARMS FORE HIGHTIME 439592

Born Sept. 9, 1948

Summarized Sire: 30 dtrs. 53 recs. av. 9111 M, 449 F (305—2x—M.E.). Prelim. USDA Proof: 7 dtrs. av. 9,431 M, 488 F for increase of 776 M and 81 F.

Le ROYALIST AND UDDERS

Sire: **McDONALD FARMS S. LEADER** 99 tested dtrs. 1 over 800, 7/700, 31/600, 52/500. 72 dtrs. cl., 2 E, 26 VG, 30 D. Summarized Sire: 76 dtrs. 104 recs. av. 8876 M, 466 F (305—2x—M.E.).

Dam: **McDONALD FARMS PRE JEDETTA** E. 9341—499—Jr3—305C—3x, 10724—585—Jr4—365—3x, 13006—705—5yrs—365C—3x. 1st Aged Cow, N. Y., 1950, 1951. Sr. & Gr. Ch., N. Y., 1950.

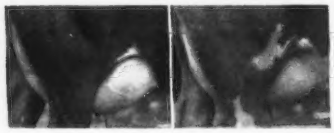

McDONALD FARMS LE ROYALIST 487028

Born Feb. 9, 1951

First 18 dtrs. av. (305d 2x M. E.) 9218 M. 477 F. Proof: 6 dtrs. av. 10400 M. 546 F for +921 M and 30 F (actual). 7 dtrs. cl. 2 E, 4 VG, 1 D. Sold for $6,200, 1956. 1st Jr. Yr. & Res. Jr. Ch., N. G. S., 1952; 1st Jr. Yr. N. Y., 1952; Jr. Ch. Royal Winter Fair, 1952.

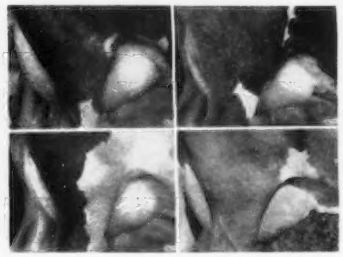

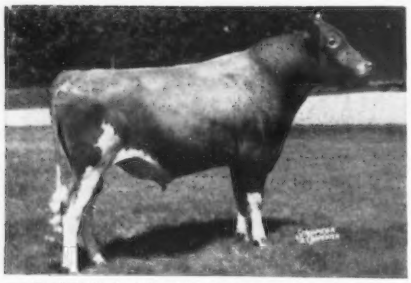

BURTON LANE STEADFAST BRIAN 522345

Born March 7, 1955

Sire sold for $21,000 and his Excellent dam for $11,000. He was 2nd Jr. Yr., Ill., 1956.

Sire: **McDONALD FARMS STEADFAST.** Sold for $21,000, 1952 (private). 41 PR sons, 68 AR dtrs. 3 over 800, 11/700, 6/600, 44/500. 47 dtrs. cl. 2 E, 19 VG, 18 D.

Dam: **QUAIL ROOST NOBLE MAID.** E. 9486—498—Jr2—365C—3x, 14083—744—Jr3—365—3x. Excellent 4 times. Sold for $11,000.

Sire: **McDONALD FARMS HIGH NEPTUNE.** 1st Jr. Yr., N. Y., 2nd Jr. Yr., N. G. S., I. D. E., 1949. Res. Ch., N. G. S., I. D. E., 1950.

Dam: **McDONALD FARMS PRE NANETTE.** VG. 18292—1000—Jr4—365C—3x. Full Sister: 15763—931—9yrs—365—3x.

McDONALD FARMS JOLLY VICAR 519636

Dam is a powerful cow with 1000 lbs. F., and has 2 full sisters with over 900 lbs. of fat.

NORTHERN ILLINOIS BREEDING CO-OP

FROZEN SEMEN PRICE SCHEDULE: 1 to 9 ampules—**$10.00** each; 10 to 29 ampules—**$7.50** each; 30 to 49 ampules—**$5.00** each. Any combination of bulls can make up an order. For larger volume prices or further information, please write.

Route 1 — On U. S. 20
HAMPSHIRE, ILLINOIS

OUR SINCERE THANKS AND APPRECIATION TO ALL THE ADVERTISERS WHO HAVE MADE THIS, OUR 10th FARM AND SIRE ISSUE, POSSIBLE. STUDY THE BREEDING PROGRAMS THAT ARE BEING FOLLOWED BY PROGRESSIVE GUERNSEY BREEDERS WHO BELIEVE IN A SOUND MERCHANDISING PROGRAM BACKED BY ADVERTISING.

****

Get behind your herd and tell your story in future issues of the Journal. You can't make sales unless you let buyers know what you have to offer. The Journal will gladly help you plan your advertising program.

****

ATTENTION KANSAS AND MISSOURI BREEDERS

Don't forget the **Kansas - Missouri Directory** that is being published in the **January 7, 1960** issue of the **Guernsey Breeders' Journal.** Send in your reservation or suggestions for copy today. **Closing date for copy is Monday, December 7, 1959.** Assistance gladly given in preparing advertising copy.

The Journal

Leading Breeders Use GRANDIN'S DAIRY FEEDS

BECAUSE THEY ARE WELL-BALANCED, FRESH AND PALATABLE. THEY KEEP COWS IN TOP CONDITION AND BLOOM, AND, MOST OF ALL, STIMULATE TOP PRODUCTION ESPECIALLY WITH GUERNSEYS.

GRANDIN DAIRY FEEDS ARE USED BY MANY NORTHEAST HERDS INCLUDING THESE: EDGEWOOD, TRYON, GREAT ELM, CHARLESCOTE, MAINSTONE, THORN TREE, KNOCKFIERNA, WETHERSFIELD, ENDEAN, BREN BERN, GWYN CAREG, ALFALFA, HANOVER HILL, BLAKEFORD, DEEP LAKE, AND PINE VISTA.

- -

FLASH WILL LIVE ON THROUGH HIS DAUGHTERS

A Flash daughter topped the Tri-State Guernsey Sale, November 5, 1959, at Phoenix, Arizona, at $1,850, almost double the sale average of $879.84. SUNNY LANE FLASH FAITH was purchased by Charles Knorr, Jr., Wichita, Kansas.

FLASH'S NEW SUMMARY →

July 7, 1959

17 Daus., 23 Rec. Av. 12897 M, 5.0%, 647 F
20 Cl. Av. 87.0%

The highest summarized sire of the breed in milk, 2nd fat, out of 5,479 summarized sires.

MANY CLASS LEADER RECORDS MADE WITH GRANDIN FEEDS

DEEP LAKE FARM

Lakeville **Connecticut**

PINE VISTA FARM — At South Wilmington, Conn.

GREEN MEADOW CORONATION GUERNSEYS

A Grandin Class Leader — PINE VISTA BARON'S JULIANA, VG '59
*13728—636—Jr2—HIR—305—2x, Class Leader 4th place milk

A daughter of our former sire, NYALA BARON'S KING, just sold to Maine Breeding Co-op., Augusta, Maine. His first 3 daughters to complete test av. 14265 M, 702 F, 305—2x—M.E. The other daughters are **PINE VISTA BARON'S JULIETTA,** VG '58 '59, 12269—590—Jr2—HIR—305—2x, on retest 13011—581—Sr3—HIR—2x in 250 days; **PINE VISTA BARON'S OLLIE,** VG '57 '58 '59, 11190—614—Jr4—HIR—305—2x.

BREEDING STOCK FOR SALE

GILBERT R. FARRINGTON, Owner Tel. Storrs, GArfield 9-2473 **WEST WILLINGTON, CONN.**

FOR TOP PERFORMANCE — FEED GRANDIN'S DAIRY FEEDS

D. H. GRANDIN MILLING CO.

JAMESTOWN, NEW YORK

Makers of Red Flag Feeds — Famous Since 1833

BROWNIES GUERNSEY FARMS

Woodburn, Oregon

OUR GUERNSEYS ATTRACT ATTENTION WHEREVER THEY ARE — OUR 1959 SHOW RESULTS AND SIRES IN SERVICE

OUR BONANZA SON **/WESTLYNN B. COAST KING/** 1st Sr. Yr., Oregon State Fair and P. I. E., 1959. He is out of **Westlynn Clute**, E '56, 8 rec., 2x, av. 11458 M, 501 F, including 14154—624—6yrs—HIR—365C—2x.

OUR SR. SIRE **/BROWNIES FARMS ONWARD/** has 20 daughters in our herd. His full sisters, 3rd Produce, Oregon, 1959, were BROWNIES FARMS OCIEANNA, VG '59, 1st 2-year-old, Oregon, 1959, and BROWNIES FARMS OCELIA, 2nd Sr. Calf, Oregon, 1959. Their dam is **Brownies Farms Ocie**, VG '57 '59, *17447—809—Jr3—HIR—365—2x, *15929—720—Sr4—HIR—305—2x, she a daughter of our outstanding cow, Nestucca Rock Opal, E '57 '59 at 15½ years, 6 rec., 2x, av. 18146 M, 851 F.

OUR JR. SIRE **/PRESTDALE ROYAL R. AMIGO/** 3rd 2-year-old Bull, Oregon, 1959.

BROWNIES FARM F. ROSALIE, VG '57 '59, 2nd and Best Udder in Aged Cow class, P.I.E., 1959. 13537—589—Jr2—HIR—365—2x, 13363—613—Sr3—HIR—305—2x; VALLEYVIEW DEFENDER'S MELBA, 2nd 4-year-old, Oregon, 1959, and we had 2nd 3 Best Females, Oregon, 1959.

BUFORD and ORVILLE L. BROWN Herd On HIR Test — We Show — We Classify **WOODBURN, OREGON**

CALDER FARM DISPERSAL, FRIDAY, NOVEMBER 20, 1959
AT THE FARM, PARKTON, MARYLAND . . . SALE STARTS 12:30 P. M.

The herd is owned by John A. Michael. Mr. Michael purchased the herd of the late Philip C. Turner, who was an enthusiastic Guernsey breeder for many years. He furnished many 4-H Club boys and girls with show winners and **his cattle always stood well at field days and fairs.** The farm is located just south of the Parkton turnoff, Baltimore, York, Harrisburg Road, Route 111

The herd is rich in the blood of **NAMREG STAR'S JUSTICE**, a son of McDonald Farms Justice, he by McDonald Farms Distinction out of Green Meads Thelma, 13518—740—D—365—3x, Excellent at 16 years, 4 PR sons, 2 tested daughters.

— S E L L I N G —

60 Milking Cows and Bred Heifers.

8 fresh in September
9 fresh in October
3 fresh in November
2 due in December
1 due in January
1 due in February
1 due in March
1 due in April
2 due in May
5 due in June
7 due in July

Mr. Michael is forced to hold this quick dispersal because of fire on his main farm and shortage of feed and space.

PLAN NOW TO ATTEND — LUNCH WILL BE AVAILABLE AT THE SALE

T. B. Accr. No. 583253 Bang's Free No. 58
Vaccinated

Dam of Justice

Shining Star Storrs
*15601—*757—Jr3—305C—3x
11585—619—7yrs—HIR—305—2x
10655—561—8yrs—HIR—296—2x

A Justice Daughter . . .
CALDER FARM J. GLOW, was 2nd prize 4-year-old, Empire Show, 1959 and member of Dr. Pack's 1st prize Dairy Herd, Empire Show, 1959. On test, 13198—569—Jr4—2x in 268 days, still on test.

Sale Managed By **The Merryman Company**, Sparks, Md.

WE EXPECT OUR DOUBLE GRANDSON OF THE GOLD STAR SIRE, FLYING HORSE MASTER'S MONARCH, TO FURTHER IMPROVE TYPE AND PRODUCTION IN OUR HERD

COLBY'S LOYALIST

Born December 20, 1955

LOYALIST now has 15 daughters under 2 years in the herd and all look very promising.

His Maternal Sister

(snapshot)

Colby's Genevieve, E '56 '57 '59
*17935—*923—Jr2—HIR—365—3x
National Class Leader milk & fat
Sold for $3,600, 1956 to Erwin Farms, Conway, Arkansas.

LOYALIST is being used on our daughters of Colby's L. Anchor, he by McDonald Farms Fore El Toro, AR, out of Langmeadow Agnes, VG '50, a GOLD STAR DAM, 17090—838—5yrs—365C—3x.

Sire: **Langmeadow M. La Fayette**
By Flying Horse Master's Monarch, AR.

Dam: **Langmeadow Medanna,** VG '56 '57
9117—455—Sr2—305C—2x
11485—534—Sr4—HIR—292C—2x
11932—566—7yrs—HIR—305—2x

By Flying Horse Master's Monarch, AR, GOLD STAR SIRE, 73 daus., 241 rec. M.E.—305—2x av. 10241 M, 4.9%, 502 F, 56 daus. cl. av. 83.6%, out of Langmeadow Redanna, 11319—536—6yrs—365—3x.

VISITORS WELCOME

MAPLE VIEW FARM

7 miles S., 1 mile E. of Midland on Kent Rd.

OSBERN THURLOW, Owner — Tel. OXbow 5-5293 — FREELAND, MICHIGAN

COWHAM FARM

OUR HERD IS RICH IN THE PROVEN GREEN MEADOW BREEDING OF CORONATION REX

JR. SIRE — LYRENE WISTAR'S SAMPSON

Born July 28, 1957

Owned jointly with Lyrene Farm. Jr. Ch., 1958, Gr. Ch., 1959 Michigan State Fair.

Himself

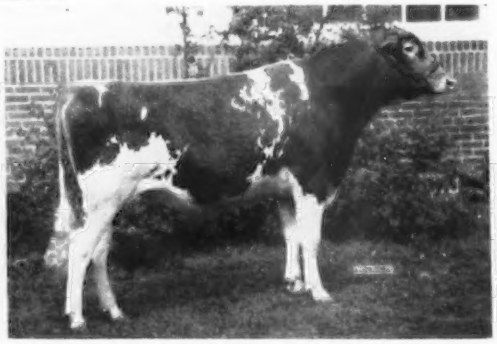

Sire: **Lyrene Ch. Wistar, AR**
A son of Meadow-Gold Wistful, VG twice, 10 rec., 2x, av. 11792 M, 605 F.

Dam: **Cowham Farm Sno-Bell**
9926—505—Sr3—HIR—365C—2x
10808—598—6yrs—HIR—305—2x
Gr. Ch., S.E. Parish Show, 1957.

SR. SIRE — COWHAM FARM ROSE'S REX

Born September 1, 1947

Sire: **Hominy Hill Rex, AR**
55 daus. 112 rec. M.E.—305—2x av. 10131 M—4.9%—494 F 38 cl. av. 82.8%.

His Sire's Dam

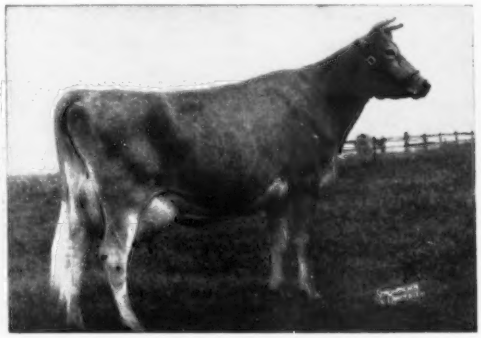

Meadow-Gold Rosabell
14372—733—Jr4—305C—2x

Dam: **Snowdrop's Rose of Cowham Farm,** VG '50
15185—794—5yrs—365C—3x

BREEDING STOCK FOR SALE — VISITORS WELCOME

BANG'S ACCREDITED — Tel. ST 4-7357 — T. B. ACCREDITED

HAROLD M. DANCER AND SON, Owners — **4231 SPRINGBROOK Rd., JACKSON, MICHIGAN**

GRAYCE FARMS

DALTON — REGISTERED GUERNSEY CATTLE — PENNA.

ROBERT Y. MOFFAT, OWNER

Farms At Fleetville, Lackawanna County — Ira Dodge, Manager

GOOD COWS + TOP SIRES = A BETTER HERD

LANGWATER VICEROY left a nice group of daughters in this herd. Ten have completed records in 1959, mostly 2-year-olds, that average 13233 lbs. milk, 616 lbs. fat. Included in the group is **Beaverkill Volga,** 20871—864—7yrs—365—3X.

VICEROY is by **Langwater Valencian** and out of **Langwater Lorna,** VG, 15001—773—AA—3X.

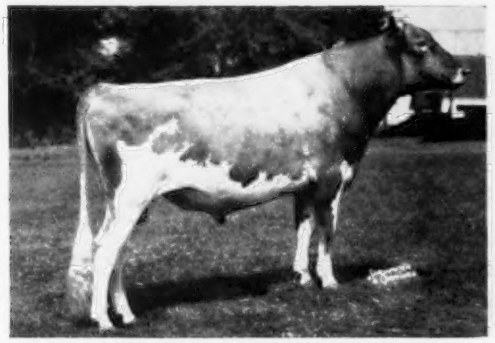

FAIRLAWN ACTOR'S FOREMOST

Sire: **Fairlawn Peerless Actor**
GOLD STAR SIRE
$10,000, 1953 Fairlawn Dispersal.

Dam: **Foremost Footprint's Quantity**
13216—567—Jr2—365—3x
17944—794—Sr3—365—3x
20983—956—6yrs—365—3x
24209—1127—9yrs—365—2x

Full brother to:
Fairlawn Actor's Faithful
*23298—911—Sr3—365C—3x

Fairlawn Actor's Acme
Herd Sire at Rich Neck Manor Farm, Claiborne, Md.

The daughters of Fairlawn Actor's Foremost are just coming into milk. Four have milked 50 lbs. daily as Jr2-year-olds.

Grayce Farms Foremost Tulip
1617—80.85—Jr2—3x in 31 days

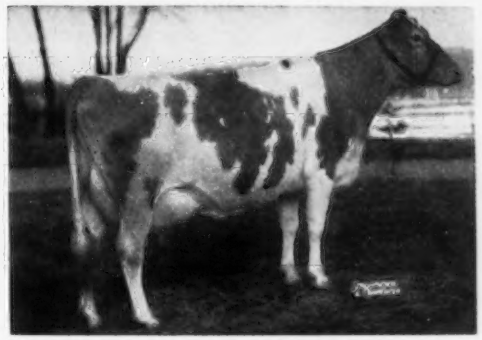

DAMIAN VICTOR'S LEZA
12202—675—Sr2—365C—3x
*16437—*936—Sr4—305C—3x
19842—1090—6yrs—365—3x

Sire: **Damian Victor of Ridglydale**

Dam: **Damian Leza**

Dam of:
Grayce Farms Fe Leza
10561—651—Jr2—365C—3x

Grayce Farms Viceroy's Leza
10379—505—Jr2—365C—3x
4351—196—Sr4—3x in 88 days

Grayce Farms Prince's Leza
12337—589—Sr2—365—3x

Grayce Farms Viceroy's Lezette
Just fresh as a Sr2-year-old and milking 40-50 lbs. daily.

These two Sons of **Fairlawn Actor's Foremost** are for sale:

GRAYCE FARMS LEZA'S ACTOR
Born March 17, 1959
Dam: **Damian Victor's Leza** (above)

GRAYCE FARMS ACTOR'S PRINCE
Born October 24, 1959
Dam: **Grayce Farms Prince's Leza** (Sr3)
Milked 74.5 lbs. for November tester.

WRITE US YOUR NEEDS

Farm located on Rt. 107—7 miles east of Rt. 11 between Scranton, Pa., and Binghamton, N. Y.

Brucellosis Cert. 18737 — Tel. Factoryville, Penna. 5-4681 — T. B. Accredited No. 162277

BRILLIANT

A Proved Sire That Is Destined To Greatness, As Evidenced By The Performance And Type Of His Progeny.

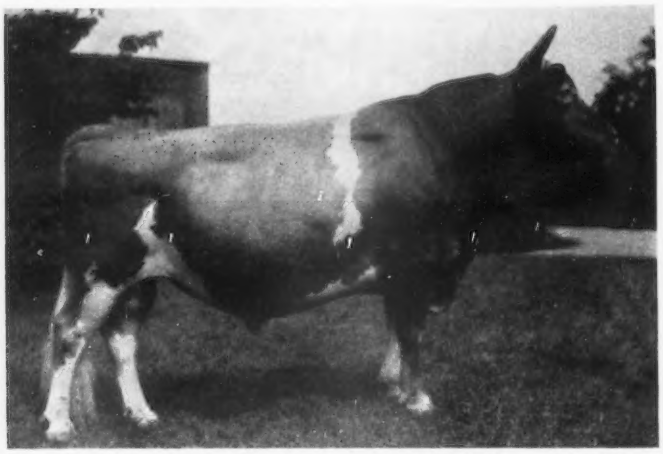

LISETER BRILLIANT
Born July 15, 1952

Sired:
1st Sr. Get, Pa. G. S. and Chester Co., 1959. 1st Jr. Calf, 1st 2-year-old Cow, 1st Bull, 1 Year and Under 2, Jr. & Gr. Ch. Bull, Best 3 Females, 1st Produce of Dam, Chester Co., 1959. 1st Jr. Calf, 1st Aged Bull, Maryland, 1959.

His first 6 daughters to finish test averaged 10400 lbs. milk, 503 lbs. fat, 305—2x—M.E. and showed an INCREASE of 709 lbs. milk, 18 lbs. fat over their dams. When last summarized his first 12 daughters, 12 records averaged 9661 lbs. milk, 476 lbs. fat, 305—2x—M.E., 11 classified averaged 85.8%, 1 E, 6 VG, 4 D, all above the line — all 2-year-olds. 8 daughters on test in October averaged over 2 lbs. fat for tester — 2- and 3-year-olds, all stages of lactation.

TWO BRILLIANT DAUGHTERS

Liseter Brilliant Sunlight (E '58)
Excellent as a 2-year-old.
Produced 3.24 lbs. fat for test day in October.
Nominated for All-American, 1958.

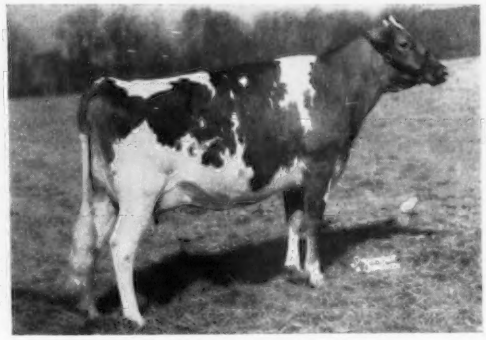

Liseter Brilliant Secret (VG '58)
9118—441—Jr2—365—3x
Sold in the 1959 McDonald Sale for $3,100.

TWO SONS IN SERVICE

Out of daughters of Caumsett Flame, Gold Star Sire.

LISETER SPARKLER
Dam: **Liseter Flames Donette** (VG)
14726—681—Jr2—365C—3x
19031—876—Sr4—365C—3x

LISETER BRILLIANT FLAME
1st 2-year-old Bull, Md., 1958. 1st Aged Bull, Md., 1959. 2nd to Gr. Ch. at Pa.G.S., 1958, 1959.
Dam: **Liseter Flame's Jane** (VG)
18260—815—6yrs—365—3x

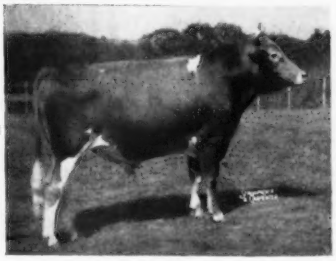

ADD BRILLIANT BLOOD TO YOUR BREEDING PROGRAM

T. B. 111895 **LISETER FARM — Newtown Square, Pennsylvania** Bang's 95

On Pa. Route 252, one mile north of Route 3

MISS R. J. AUSTIN
MRS. J. AUSTIN DuPONT, Owners

WINSLOW B. TOWLE, Manager
IVAN AKERS, Herdsman

WE ARE PROUD TO HAVE LISETER BRILLIANT IN OUR STUD

WE CONGRATULATE LISETER FARM ON RAISING AND DEVELOPING THIS GREAT BULL

We are confident that BRILLIANT will have a most desirable influence on Guernsey herds in Maryland and West Virginia.

BRILLIANT IS ON LEASE TO OUR UNIT AND HIS FROZEN SEMEN IS NOW AVAILABLE

BRILLIANT is sired by **McDonald Farms Predictor** out of **Caumsett Glimmer,** 15438—755—Sr4—365—3x; next dam, Caumsett Ocean Glitter (see below).

His Sire

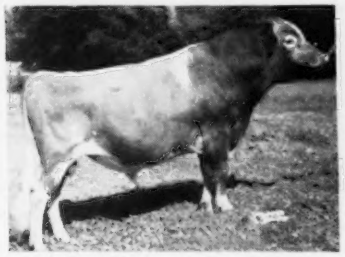

McDonald Farms Predictor
When summarized: 43 daus., 79 rec. av. 9485—477—305—2x—M.E., 57 cl. daus., 7 E, 29 VG, 18 D, 3 A.

His Sire's Dam (E)

McDonald Farms Dolly, E '47 '52
13466—620—G—3x
15379—707—AA—3x
2 PR sons, 4 tested daus. A daughter of Foremost Prediction.

His Dam's Dam (E)

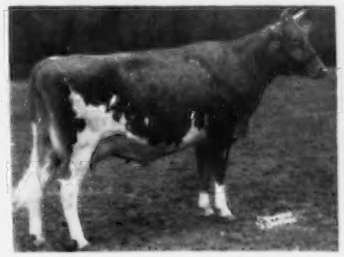

Caumsett Ocean Glitter
E '50 '51 '52 '55 '58 '59
12574—628—Jr2—365C—3x
15097—736—5yrs—365—3x
5 tested daus.

4 Paternal Sisters To Brilliant

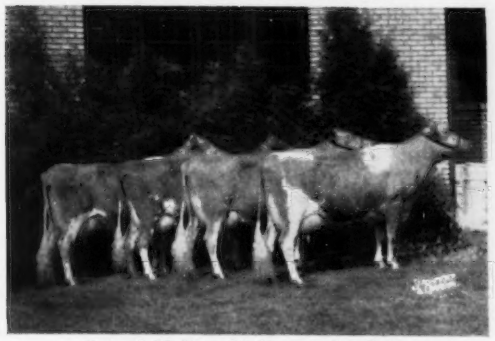

Get of **McDonald Farms Predictor**

1st prize Senior Get of Sire, Empire State Show, 1959. Left to right: Caumsett Indian Stella, Charm, Stardust, Vara.

4 Paternal Sisters To His Grandsire

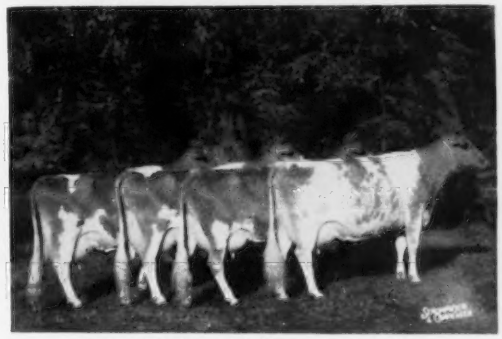

Get of **McDonald Farms Prediction**

Left to right: McDonald Farms Pre Loretta, Lura, Myrtle, Jedetta. 1st Senior Get, International, N. Y. and the National, 1951. He was sire of the All-American Senior Get of Sire, 1954, 1955, and his Get won the Peer Challenge Trophy, 1950, 1951, 1954, 1955.

Prediction is the sire of 3 GOLD STAR sons.

BRILLIANT HAS THE INHERITANCE TO SIRE THE RIGHT KIND. BRILLIANT IS SIRING THE RIGHT KIND. TO SEE THEM IS TO LIKE THEM. PLAN TO VISIT LISETER FARM AND SEE THE GREAT ARRAY OF BRILLIANT DAUGHTERS. LISETER HAS 45 BRILLIANT DAUGHTERS — 25 IN MILK.

FROZEN SEMEN IS NOW AVAILABLE TO ALL HERDS. The price is $10.00 up to 50 ampules; $8.00, 50 to 100 ampules; $7.00 for over 100 ampules.

For terms and conditions, write Maryland — West Virginia Bull Stud, or better yet, get your order in early by calling Maryland — West Virginia Bull Stud, Appleton 7-1414, College Park, Maryland.

SERVING MEMBERS OF

WEST VIRGINIA ARTIFICIAL BREEDERS COOPERATIVE INC.
P. O. BOX 109
CLARKSBURG, WEST VIRGINIA

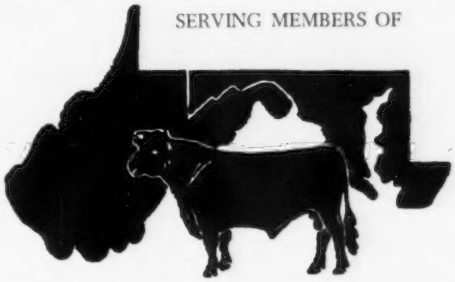

MARYLAND ARTIFICIAL BREEDING COOPERATIVE INC.
COLLEGE PARK, MARYLAND

MARYLAND — WEST VIRGINIA BULL STUD

COLLEGE PARK, MARYLAND

WE ARE NOW IN A POSITION TO CARRY ON WITH THE FAIRLAWN BREEDING PROGRAM. . . . We purchased 20 head in the recent Fairlawn Dispersal and have in the herd another 16 head that are 100% Fairlawn-bred. All animals, except 14, carry at least one or more crosses to Fairlawn breeding.

HERD SIRES

We are using 3 FAIRLAWN BULLS . . . FAIRLAWN BLANCHE'S ACTOR (below), **FAIRLAWN K. DAIRY KING and FAIRLAWN K. MARMION. As an out-cross we also have in service CHEDCO CORONATION PRINCE (See opposite page).**

FROM THE BLANCHE FAMILY . . . FAIRLAWN BLANCHE'S ACTOR,
formerly owned jointly with Fairlawn, now owned outright by us.

HIMSELF

FAIRLAWN BLANCHE'S ACTOR
Born October 10, 1955
Sire: Fairlawn Peerless Actor, **GOLD STAR SIRE.** 84 daus. 194 rec. av. 10526 lbs. milk, 511 lbs. fat, 305—2x—M.E., 69 classified av. 84.4%.

HIS DAM—Head of the Blanche Family

RIEGELDALE KING'S BLANCHE—GOLD STAR DAM
Very Good 5 times, 15244—841—5yrs—365C—3x, 1st produce, Topsfield, 1957, 1959. 9 members of this great family were added to our herd from the recent Fairlawn Dispersal. King's Blanche is due October 25, 1959, to Fairlawn Peerless Actor.

There are 17 BLANCHE'S ACTOR daughters in the herd. They are real straight heifers with tremendous size and scale. His oldest daughters are bred.

AN EXCELLENT MEMBER OF THE BLANCHE FAMILY

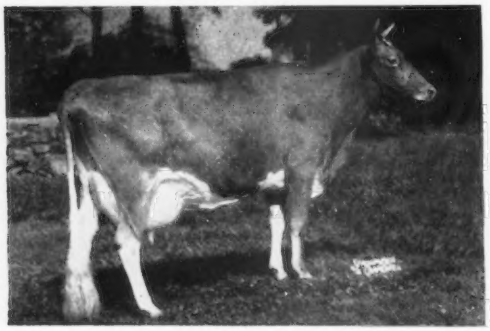

FAIRLAWN ACTOR'S HOLLYHOCK (E '57 '58)
12881—618—Jr2—365—3x, 16108—775—Sr3—365—3x, 18950—870—Sr4—365—3x (pending). 2 daughters in the herd.
Sire: Fairlawn Peerless Actor (**GOLD STAR SIRE**). Dam: Fairlawn K. Laurel, 14072—673—Jr2—365C—3x, 16009—802—Jr4—365—3x. 3 daughters in the herd. **Due January 23, 1960, to FAIRLAWN K. DAIRY KING** (See opposite).

PATERNAL GRANDDAUGHTER OF
BLANCHE—DUE TO BLANCHE'S ACTOR

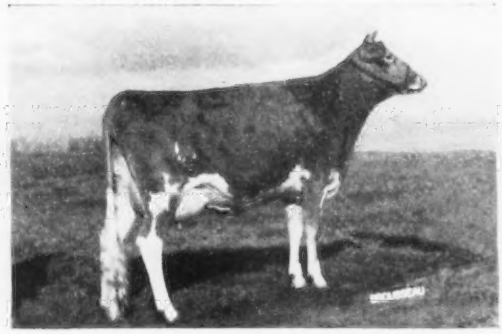

FAIRLAWN KING'S LINA
On test as a Sr2-year-old on 2x, 1st prize 3-year-old, Topsfield Spring Show, 1959. Sire: Fairlawn K. King. Full brother to Fairlawn K. Muriel (E 8 times), **GOLD STAR DAM,** 17203—910—10yrs—365—2x. Dam: Fairlawn Actor's Linaria, dam of K. MARMION (See opposite). Due October 25, 1959, to **FAIRLAWN BLANCHE'S ACTOR.**

There are seventeen members of the Blanche Family with seven living generations. This family is much in demand and is one of the leading families of the breed as proven by their public appraisal at the Fairlawn Sale.
A bull out of one of the above cows has depth of breeding enough for the most discriminating breeders. Why not write us or better still visit the farm and check on these or other bull prospects we shall be offering?

WE HAVE THE DEPTH OF BREEDING AT CHEDCO TO PLEASE THE MOST DISCRIMINATING BREEDERS

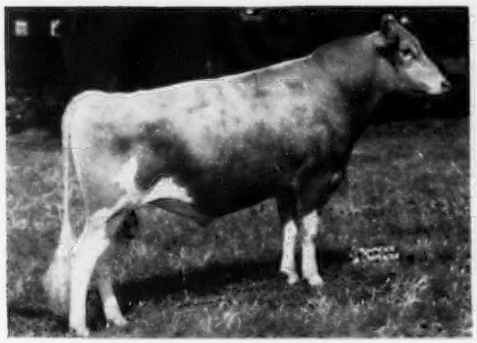

HIMSELF: **FAIRLAWN K. DAIRY KING**
Born July 31, 1950
His first 6 daughters to finish test have 7 records that average 11931 lbs. milk, 692 lbs. fat, actual. They are on retest doing even better.
Sire: Fairlawn H. Eastern King, **GOLD STAR SIRE**

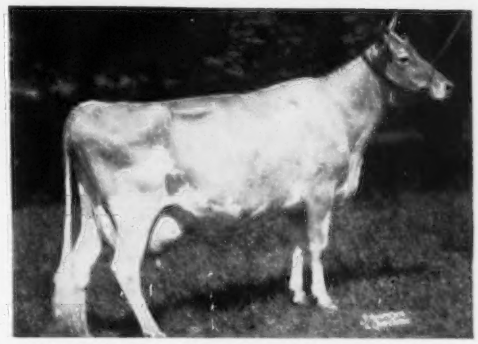

HIS DAM: **Riegeldale Melba's Dairymaid**, VG 3 times
GOLD STAR DAM
12104—715—Sr4—365C—3x, 10442—575—5yrs—305C—2x. 2 PR sons, 8 tested daughters. Next Dam: Green Meadow Melba, VG at 15½ years of age, 15342—*963—Sr2—365C—2x, 7 tested daughters.

We are really enthused with our DAIRY KING daughters.
They are extremely sharp, beautifully ribbed with extremely good udders.

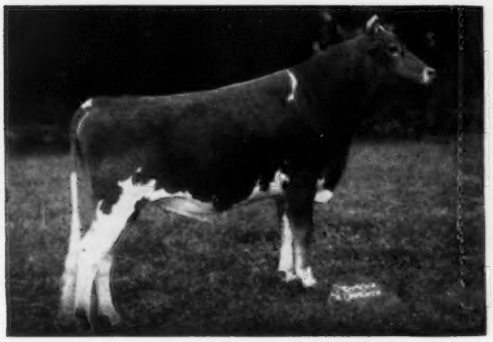

HIMSELF: **FAIRLAWN K. MARMION**
Born September 6, 1952
Sire: Fairlawn H. Eastern King, **GOLD STAR SIRE**, 85 daughters, 203 records average 10348—536—305—2x—M.E., 62 classified average 85%.

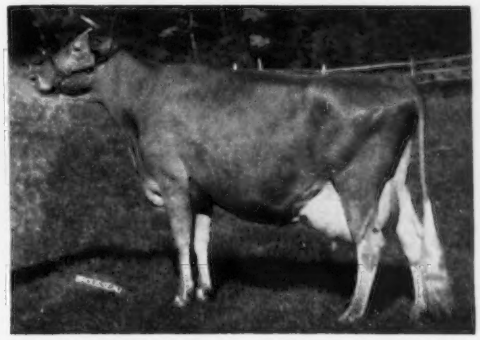

HIS DAM: **Fairlawn Actor's Linaria** (E 4 times)
13855—728—Jr2—365C—3x, 15668—846—Sr3—365C—3x, 16277—903—Sr4—365C—3x, 15335—862—6yrs—365C—2x, 14973—851—7yrs—365—2x. 1st Aged Cow, Sr. & Gr. Ch., Topsfield, Conn., 1956, Eastern States, 1957. 1st Aged, Res. Ch., E. S. E., 1956. 1st Aged, Res. Ch., Conn., 2nd Aged, Res. Ch., Topsfield, 1957.

The MARMION daughters are doing very well on test, have good size and scale and have classified well.

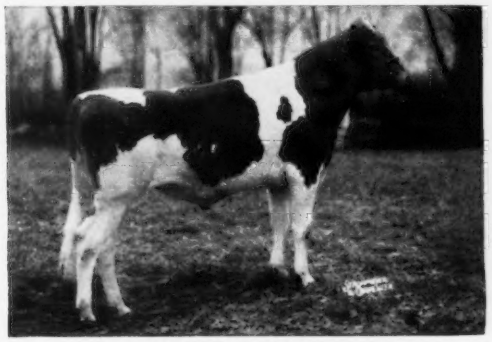

HIMSELF: **CHEDCO CORONATION PRINCE**
Born November 20, 1953
Sire: Hominy Hill Coronation Prince. 30 daughters, 58 records average 10106—528—305—2x—M.E., 21 classified average 83%. He is out of Meadow-Gold Rosabell (E), 18037—*1017—6yrs—365C—3x, **GOLD STAR DAM.**

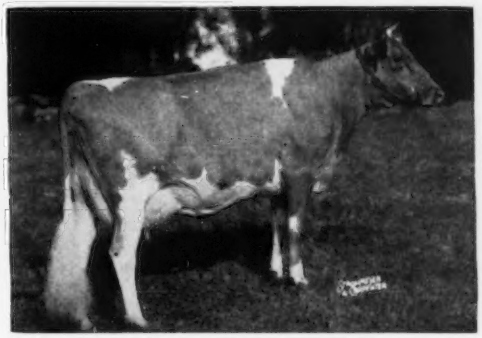

HIS DAM: **Hominy Hill Honeysuckle** (VG)
12842—664—Sr2—365C—3x, 14888—718—Sr4—365—3x
Sire: Hominy Hill Champion, **GOLD STAR SIRE**, 26 daughters, 57 records average 11042—546—305—2x—M.E., 29 classified average 83.9%. He is out of Hominy Hill Betty (E), *18094—*924—Jr2—365C—3x, **GOLD STAR DAM.**

Chedco Coronation Prince combines the Prince and Champion blood that is doing so well at Hominy Hill. He has several daughters in milk and they have good udders, doing very well on test with Chedco Princess Veronica, who will soon finish test as a Jr.2-year-old and should be first in fat. She has 12533—689—Jr2—288 days—2x to date. Still on test.
We shall go into greater detail on these sires in future issues of the Journal. There are some of our top animals bred to all of them and we feel we have real outstanding young sires to work with.

Federal Accredited No. 100024 — VISITORS ALWAYS WELCOME — State Bang's Free No. 20

C. E. COTTING, Owner
50 Federal Street, Boston, Massachusetts

DELBERT FOX, Herd Manager
Telephone: Berlin, Terminal 8-7789

NELSON SMITH, Farm Manager
Telephone: Berlin, Terminal 8-7763

LYRENE FARM — IONIA, MICHIGAN

Located 4 miles north of Ionia, corner of Jefferson and Hubbell Rd.

A HERD WHERE TYPE AND PRODUCTION GO HAND IN HAND, BUILT BY GREAT SIRES LIKE EMORY AND DAMS LIKE MAE

PREMIER BREEDER AND EXHIBITOR, MICH., 1959, 10 firsts, 7 seconds, both Grand Champions.

A PROVEN COW FAMILY

PLAINFIELD PRINCESS MAE
9 rec., 2x. av. 10285 M, 529 F.
11594—654—Jr4—HIR—365—2x
13029—716—7yrs—HIR—365—2x

She left 6 daughters, 12 granddaughters, a son and many other progeny in our herd.

Her Oldest Daughter — Excellent

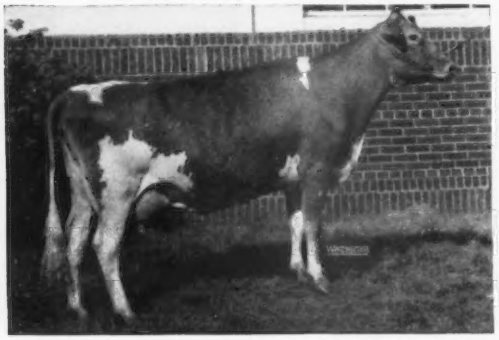

Lyrene Princess Mae, E '58 (90.5)
8 rec., 2x. av. 11601 M, 574 F.
13758—709—Jr3—HIR—365—2x
13113—639—7yrs—HIR—365—2x
12325—650—9yrs—HIR—365—2x

2nd Aged, Res. Gr. Ch., Mich., 1958. 1st Aged Cow & 1st Grandma Class, Mich., 1959.

Her Son — **LYRENE EMORY'S MAESTRO**
Born August 26, 1956

1st Sr. Yr., Mich., 1958. In heavy service. Over 40 bred to him.

Sire: **Lyrene King's Emory, AR**

Other Princess Mae Daughters

Lyrene Princess Molly, VG '58
12427—605—Jr3—HIR—361—2x
14592—733—Sr4—HIR—305—2x

3 daughters in our herd.

Lyrene Princess Martha
11621—709—6yrs—HIR—365—2x

Lyrene Princess Marie
11203—593—5yrs—HIR—305C—2x

1958 DHIA HERD AV. — 2X
60 Cows
10572 Lbs. Milk, 565 Lbs. Fat

1958 AVERAGE OF HIR RECORDS
56 Rec. Av.
10671 Lbs. Milk, 551 Lbs. Fat

1959 DHIA AVERAGE, 10820 milk, 567 fat.

BREEDING STOCK FOR SALE THAT WILL SATISFY YOU

A PROVEN SIRE

LYRENE KING'S EMORY
4 sons used in our herd. 20 daughters in our herd. 2nd Get of Sire, 2nd Production Get of Sire, 2nd Best 3 Females at National, 1959. 11 daus., 20 rec. M.E.—305—2x av. 11072 M, 4.9%, 542 F, 11 cl. av. 86.4%.

Himself

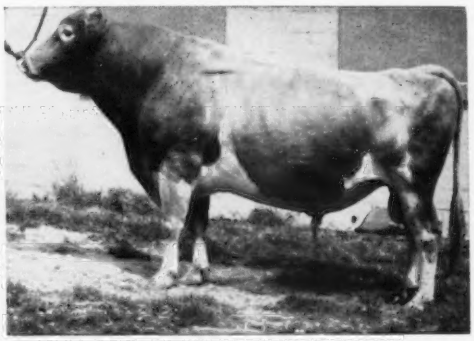

He was sold to Michigan A.B.C. and was in heavy survice until he died. He sired Char-Lane E. Nancy, Sr. & Gr. Ch., National, 1955. E 4 times, All-American 3-Year-Old, 1955, *18045—*866—Sr3—365—2x, *18933—861—5yrs—HIR—305—2x, 18410—842—6yrs—HIR—305—2x.

Here Are 3 Typical Emorys

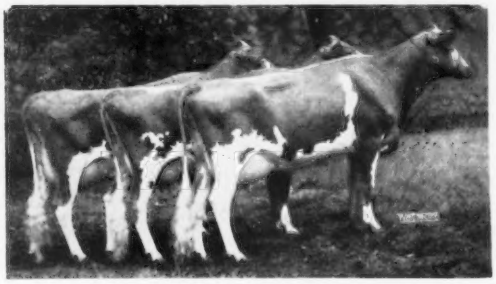

2nd 3 Best Females, National, 1959

Left to right:

Lyrene Emory's Polly, E '58 (91.5)
2nd prize 2-Year-Old, Mich., 1959
11350—589—Jr2—HIR—305—2x

Lyrene Emory's Quest, VG '58 (88)
1st prize 2-Year-Old, Gr. Ch., Mich., 1959
11714—650—Jr2—HIR—305—2x

Lyrene Emory's Marie, VG '58 (88.5)
10479—580—Jr2—HIR—299—2x

This Emory Son Is Siring The Nicest Looking Calves We Ever Had

LYRENE EMORY'S EDWIN
Born December 10, 1956
Dam: **Ester of Beech Hill,** VG '58
10815—535—6yrs—HIR—296—2x
11709—597—7yrs—HIR—305—2x
10983—608—8yrs—HIR—305—2x

His ¾ brother, Lyrene Emory's Ben, won 1st Jr. Get, Mich., 1959.

Tel. Ionia 1213 M 13

LYLE HUNSBERGER, Owner — **3901 N. Jefferson, Rt. 3, Ionia, Mich.**

ECONOMICAL COWS

In to-morrow's herds, will be the result of breeding your to-day's herd to the best available proven sires. Here are some of the great sires that are doing such a job for our members

YELLOW CREEK LADY'S GENERAL

An A.B. Plus proven son of **Yellow Creek King's Emblem** and out of **Lady of Victory Noll.** Summarized sire — 10 daus., 14 rec. av 9892—4.9%—480. 2 cl. av. 82.5%.

McDONALD FARMS DON'S OXFORD

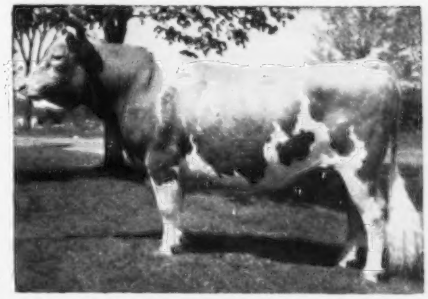

Plus proven son of **McDonald Farms King Don** and out of **Le Clarin Valean** Summarized sire — 23 daus., 44 rec. av. 10428—4.9%—508. 20 cl. av. 83.5%.

YELLOW CREEK BANDMASTER

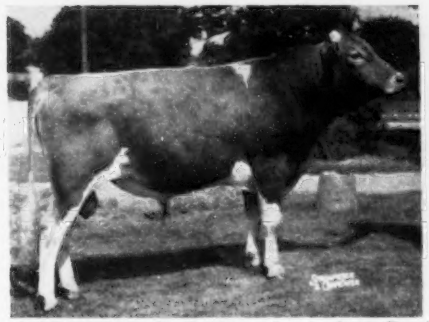

Son of **Yellow Creek R. Beacon** and out of the Excellent **Yellow Creek Gem's Levity.** Two Excellent maternal sisters.

FLYING HORSE FAIR HOLLISTAN

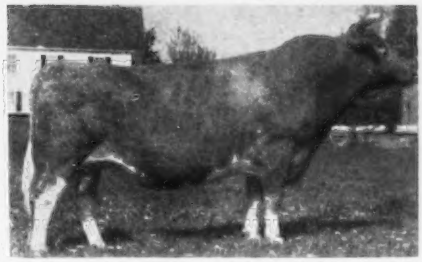

Plus proven and summarized son of **Argilla Fair Royal** and out of **Bethany Wistar's Holly.** His 21 daus., 24 rec. av. 11103—4.9%—543.

NYALA KING'S FINANCIER

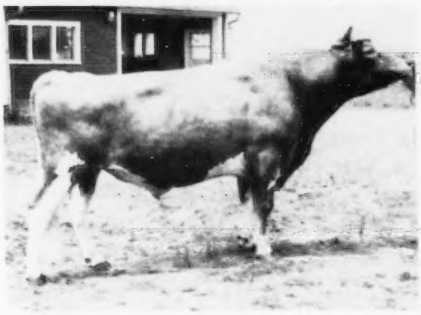

Son of **Fairlawn Ermine's King** and out of **Douglaston Baroness Julia.** His daughters are really outstanding and he will soon be proven.

WILLOW SPRING SUPREME VIC

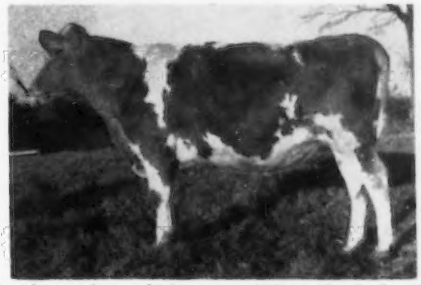

Paternal grandson of the great Yellow Creek Jewel Supreme and out of the three times Excellent **Willow Spring Fern's Victoria,** with nine lactations totaling 105,287 lbs. milk, 5291 lbs. fat.

and other outstanding young sires strong in the blood of the great NOBLE and ROSENKAVALIER sires.

For further information or prices on semen, liquid or frozen, contact

New Hampshire-Vermont Breeding Association

Concord, New Hampshire

W. T. JORDAN, JR., Chairman Guernsey Sire Committee — W. R. AMIDON, Manager

"Good Bulls Don't Happen—

THEY COME FROM GREAT

G-96 **McDONALD FARMS AUGUSTA'S IDEAL**
A GOLD STAR SIRE, 74 daus., 134 rec. av. 10420—4.9%—512—305—2x—M.E., 39 cl. daus. av. 84.3%, 1 E, 17 VG, 18 D, 3 A.
Sire: **McDonald Farms Ideal**

His Excellent Dam

Douglaston Lady Augusta, E '47 '48
12107—607—Jr3—365—3x
GOLD STAR DAM
4 Excellent daughters av. 14491M, 719F.

G-98 **WESTERN GLOW HIS HONOR**
A GOLD STAR SIRE, 12 daus., 17 rec. av. 11696—4.9%—573—305—2x—M.E., 10 cl. daus. av. 84.1%.
Sire: **Woodacres Honorable Czar**

His Excellent Dam

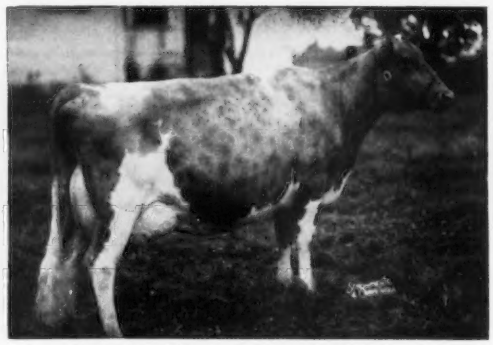

Butterton Master's Venus, E 4 times
11795—608—Jr3—305C—2x
*17494—*869—Jr4—365C—2x

G-70 **WEY ACRES BELLRINGER'S LOUIS**
Sire: **Wey Acres Levity Bellringer**

His Excellent Dam

Wey Acres Lilian's Lustre, E 6 times
13555—638—Jr2—365—3x
*17998—914—Jr3—365C—3x

G-107 **LAKE LOUISE KING'S NOBLEMAN**
A GOLD STAR SIRE, 17 daus., 20 rec. av. 10963—5.0%—545—M.E.—305—2x, 16 cl. daus. av. 83.2%.
Sire: **Lake Louise Coronation King**

His Excellent Dam

Imp. Lake Louise Princess May, E '55
13192—521—9yrs—305C—3x
Dam of Lake Louise Aurora Marion, VG '55, 13983—630—Jr2—365C—3x.

FROZEN SEMEN FOR SALE FROM THESE TOP SIRES

TRI-STATE BREEDERS CO-OP · WESTBY, WISCONSIN

Tel: Westby 93

They Are Bred That Way"

DAMS SUCH AS THESE

G-102 **McDONALD FARMS PRE ROSE TOKEN**

Sire: **McDonald Farms Pre Rose Lad**

His Excellent Dam

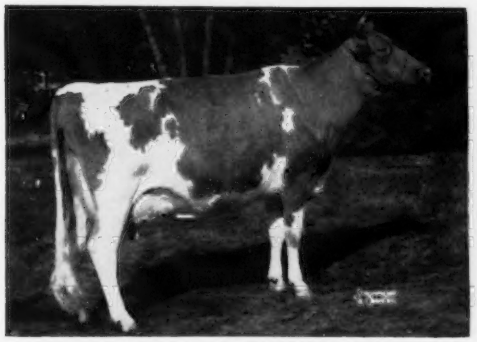

McDonald Farms Jolly Token, E '56 '58
13335—683—Jr2—365C—3x
11763—580—Sr3—HIR—305—2x
All-American as Heifer Calf, 3-Year-Old and 4-Year-Old.

G-110 **MULHOCAWAY BUTTERFAT KING HAL**

Sire: **Mulhocaway Beauty Butterfat**
GOLD STAR SIRE

His Excellent Dam

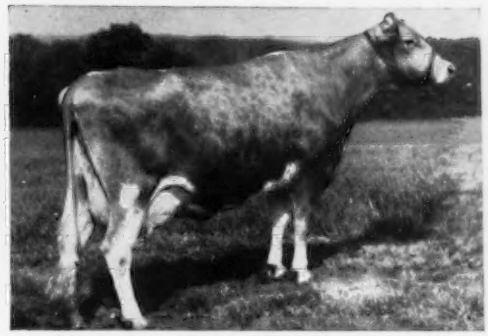

Mulhocaway Queen Halma, E 4 times
16569—866—Jr4—365C—3x
16364—912—7yrs—HIR—365—2x
Dam of 1957 All-American Produce.

G-92 **WESTERN GLOW BUTTERFAT MASTER**

Sire: **Western Glow Butterfat Travler**

His Excellent Dam

Western Glow F. Marylou, E '55 '56 '57
14356—648—Jr2—365C—2x
15006—687—Sr3—363C—2x
Maternal sister to Western Glow Lou's Royal, GOLD STAR SIRE, used in our stud.

G-73 **DUNWALKE R. GALAHAD**

Sire: **Hominy Hill Rex**

His Excellent Dam

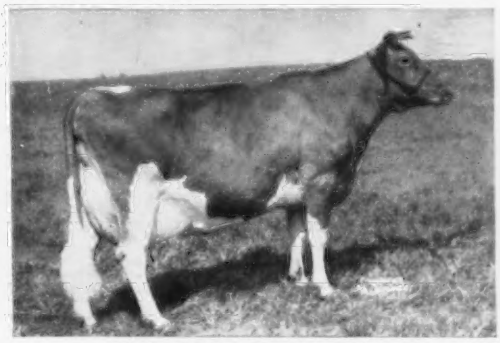

Sunnyfield Golden Marose, E 4 times
20320—950—7yrs—365C—3x
15112—706—8yrs—305—2x
21266—931—10yrs—365C—3x

FROZEN SEMEN AND SPECIAL MATING AVAILABLE FROM THESE AND OUR OTHER CAREFULLY SELECTED SIRES

TRI-STATE GUERNSEYS

Have Passed The Test Of The Nation's Best

Navigator

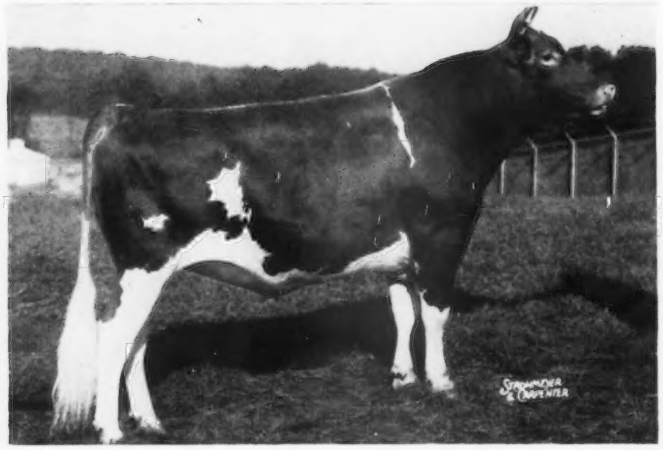

PRODUCTION

A.G.C.C. Summary, 23 daughters, 37 records average 9394 lbs. milk, 454 lbs. fat, 305—2x—M.E.

TYPE

16 classified average 84.1%. 1 EXCELLENT, 5 VG, 8 D

NAVIGATOR is 10 years old and going strong.

CURTISS CANDY NAVIGATOR

A son of **Oak Island's Rosy** (VG 3 times), sold in the 1947 Mid-West Sale for $8,500, 15112—766—Jr4—365—3x, 1st prize 4-year-old, Senior and Grand Champion, Illinois, 1947, 2 tested daughters. **NAVIGATOR WAS RESERVE SENIOR AND GRAND CHAMPION AT THE NATIONAL, 1952.**

A NAVIGATOR
A SHOW COW — EXCELLENT

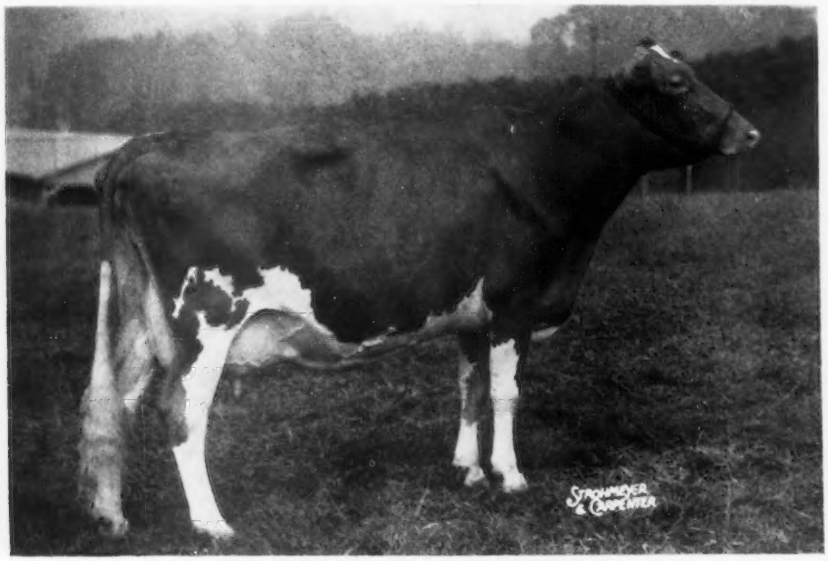

GOLDWOOD NAVIGATOR'S NIGELLE

Excellent '56 '57 '58

1st prize 4-year-old, Sr. & Gr. Ch., Md. State Fair and the Baltimore-Harford-Cecil Field Day, 1958.
1st Aged Cow, N. J., Pa., Md., 1959. 1st Aged, Sr. & Gr. Ch., Baltimore-Harford-Cecil, 1959.
She is a full sister to Goldwood Navigator's Nanette, 10105—458—Jr2—365—2x, 12874—584—Sr3—HIR—365—2x, 14178—621—Sr4—HIR—362—2x, 17172—749—6yrs—HIR—365—2x.

PLAN TO VISIT OUR HERD AND SEE THE NAVIGATORS . . . THEY ARE THE RIGHT KIND.

JOHN D. WORTHINGTON — JOHN D. WORTHINGTON, 3RD

"The Homestead"

BEL AIR, MARYLAND

Vaccinated — **Accredited**

BREN BERN FARM

5 miles south of Newtown on Route 25

LE REWARD — OUR PROVED SIRE — GOES TO BADGER BREEDERS COOPERATIVE, SHAWANO, WISCONSIN

McDONALD FARMS LE REWARD

Born September 29, 1951

When last summarized by The American Guernsey Cattle Club, **15 daughters, 18 records averaged 10652 lbs. milk, 545 lbs. fat, 305—2x—M.E., 19 classified average 84.6%.**

12 daus.	13 records av.	10696 M	558 F
12 dams	48 records av.	10038 M	503 F
(305—2x—M.E. basis)		+ 658 M	+ 55 F

2 VERY GOOD LE REWARD DAUGHTERS — BOTH FROM OUR GOLD STAR SUSAN FAMILY

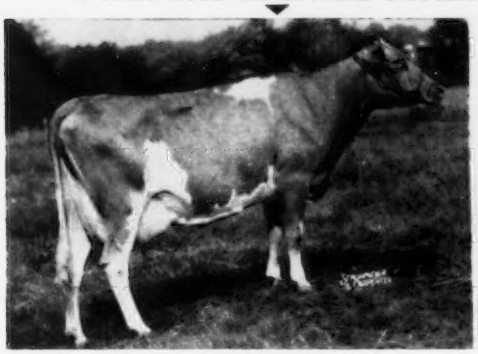

BREN BERN RE SOUBRETTE (VG '57 '59)
10596—503—Jr3—HIR—305—2x
10620—530—Jr4—HIR—305—2x

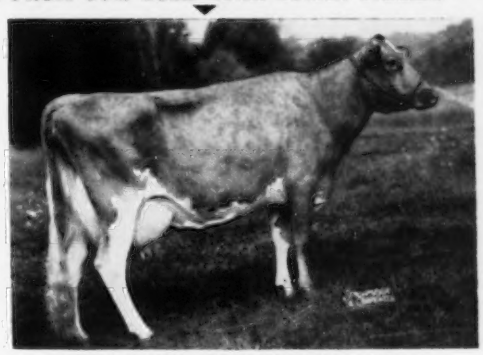

BREN BERN RE SUNORA (VG '59)
13017—654—Jr3—HIR—365—2x
12338—657—Sr4—HIR—365—2x

BREN BERN BULLS ARE IN DEMAND . . .

BREN BERN RE SULTAN . . . Born September 3, 1958
HAS BEEN SOLD TO WALTER WILLIAM YANCEY, LURAY, VIRGINIA

Re Sultan is by Le Reward (above), and out of our **GOLD STAR DAM,** Bren Bern Susan, 4 times Very Good, **12201—624—Sr4—365C—2x, 12761—643—5yrs—305C—2x, 13825—727—6yrs—365C—2x, 13443—703—9yrs—HIR—365—2x, 14372—786—10yrs—HIR—365—2x. Re Sultan is a full brother to Re Soubrette** (above).

This is a great cow family. Susan has 5 daughters, 4 granddaughters, 1 son and 1 great granddaughter.

We have retained a bank of LE REWARD FROZEN SEMEN and will continue to have his sons and daughters for sale.

VISITORS ALWAYS WELCOME

EUNICE BERNHARD, Owner
CARROLL CHASE, Manager

Tel. AMherst 8-1987

STEPNEY, CONNECTICUT

A New Sire At Lake View Dairy Farm

NORTHERN S. EMORY
Born October 2, 1958

Sire: **Northern Susie's Conrad**
Sold for $1,100 in the North Farm Dispersal. 7 nearest dams av. 16354—860. His maternal brother sold for $7,100.

Dam: **Northern A. Lydia**
On test with 11285—572—Jr2—2x in 290 days. Sold for $2,000. A daughter of Ideal's Admiral.

His Sire's Dam

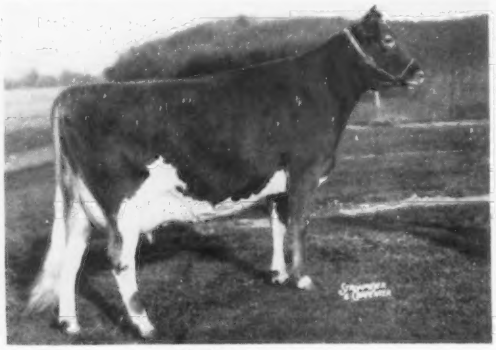

Ideal's G. S.' Susie
15673—962—Jr2—365—3x, 18825—1130—Sr3—365—3x, 18578—1080—5yrs—365—2x, 20302—1159—7yrs—365—2x, 19490—1080—8yrs—365—2x. Sold for $13,000 at the North Farm Sale to Ideal Guernsey Farms.

His Dam's Dam

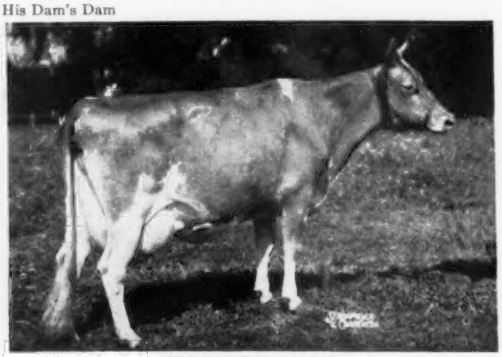

Hill Girt Emory's Lela
4 records including 14853—911—Sr3—365C—2x, 15600—881—6yrs—365—2x. Sold for $2,500 to J. C. Penney, Pre-Eminent Farm Gallatin, Missouri.

EMORY will be used on daughters and granddaughters of—

Riegeldale Emory's Noble — Woodacres Bright Meteor — LaVIDa Miriam's Meteor

Stock For Sale — Visitors Welcome

T. Stin Haselton & Sons (THOMAS O. & DONALD S.) Owners **Eustis, Lake County, Florida**

★ ADD THIS GOLD STAR INHERITANCE TO YOUR BREEDING PROGRAM

IN SERVICE AT MELCHERT FARMS

An own son of Betty — she a 4 times Excellent. Class Leading daughter of a GOLD STAR DAM.

HOMINY HILL COLONEL

Born April 12, 1953

A full brother to Hominy Hill Princess Betty, E '58. He is a maternal brother to the GOLD STAR SIRE, Hominy Hill Champion, 26 daughters, 57 records average 11042—546—305—2x—M.E., 29 classifield average 83.9%.

His Dam

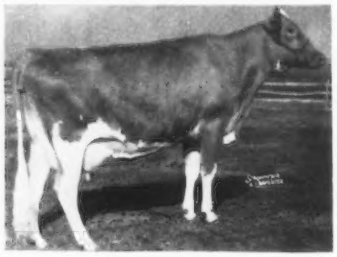

Hominy Hill Betty (E 4 times)
*18094—*924—Jr2—365C—3x
17593—891—Sr3—365—3x

A daughter of the GOLD STAR DAM, Blakeford Betty.

Our herd is on DHIA test and has been classified.

Farm is located 3½ miles southeast of Waconia.

STOCK FOR SALE

Alfred and Ruth Melchert **MELCHERT FARMS**
Phone WH 5-2008 **Waconia, Minn.**

6
(5) OLD HOMESTEAD SIRES
IN ARTIFICIAL STUDS
FROM NOVA SCOTIA TO LOUISIANA!

Repeat of a good sale . . .

OLD HOMESTEAD KINSMAN
has joined
OLD HOMESTEAD HIGH-AND-MIGHTY
at the Maine Breeding Cooperative.

ONLY SATISFIED CUSTOMERS
COME BACK FOR MORE!

We now have 2 young bulls of this caliber for sale. You, too, can reap big dividends from a modest investment in one of our . . .

"Guernseys With a Future"

WHY NOT PHONE OR WRITE US TODAY?
(Better still, come see us.)

OLD HOMESTEAD FARM
GREENVILLE, NEW YORK

DOUGLAS R. STANTON, Owner
Phone: YO 6-8111

CARLSON FARMS

"Home of Skuggek Guernseys"

OUR SENIOR HERD SIRE

STERLINGOLD REGAL

Bred To Be Great — Proving To Be Great

Dam of Regal

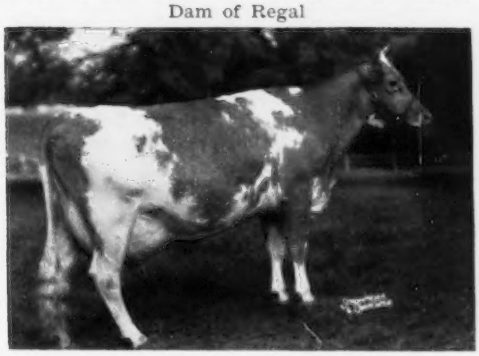

Sterlingold Valorie, VG '52
5 records average 16467 M, 857 F, including
19888—1007—8yrs—365C—3x. Sold for $10,000 in 1950.

We are breeding our best cows to Regal. His daughters are large, strong and typy. We are getting some big milk records from his older daughters.

Estate of C. I. Carlson

GREENSBORO, N. C.

ROCKYHILL GUERNSEYS Are Known For Their Production

HERD ON HIR AND DHIA TEST

1958 . . . 23 HIR records averaged 10707 lbs. milk, 547 lbs. fat, 305—2x—M.E.

Many of our best cows are being bred to top sires from the Evergreen Northwest Breeders, Inc.

Our Herd Is Rich In The Blood Of —

CEDARCROFT JAYCEE

Born July 16, 1954

Sire: **Noelbrook Rose's Warrior,** 34 daus., 62 rec. av. 10277—517—305—2x—M.E., 28 cl. av. 82.9%. A son of Western Glow Man O'War. 42 daus., 107 rec. av. 10316—523—305—2x—M.E., 45 cl. av. 84%, and out of Noelbrook Ace's Rose (E '51 '52), 11473—560—6yrs—HIR—341—2x.

Dam: **Cedarcroft Master's Jeanette,** VG 3 times ⇒→
5 records include 11656—*690—Sr2—305C—2x, 11641—652—Sr3—302—2x, 12559—711—Sr4—365C—2x. She is a full sister to Cedarcroft Master's Jubille (VG), sold for $1,500. 6 records include 10237—582—Jr2—305C—2x.

Jeanette is by the GOLD STAR SIRE, Flying Horse Master's Don. 68 daus., 189 rec. av. 9755—524—305—2x—M.E., 58 cl. av. 83.3% (the Rose family).
Jeanette is out of Cedarcroft Jessie, 4 records include *16197—*829—6yrs—305C—2x, former Class Leader in milk. 3 tested daughters.

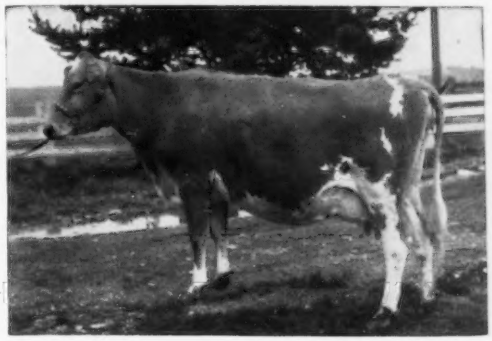

We have a number of outstanding heifers and calves by JAYCEE in our herd. We are also breeding a few to RIVERVIEW CHERUB'S CASCADE, 12 daus., 16 rec. av. 10404—524—305—2x—M.E.

The farm is located 3½ miles west of Oak Harbor.

C. P. Boon, Owner
R. 2, Box 551
OAK HARBOR, WASH.

ROCKYHILL FARM

KINGENDALE GUERNSEY FARMS

BREEDERS OF REGISTERED GUERNSEY CATTLE SINCE 1936

"A Farmer's Herd With A Millionaire's Quality"

THE KINGENDALE BULL STAFF

1. McDONALD FARMS JOLLY ZENO

Born April 10, 1956

Himself

2nd 2-year-old, Ohio, Ind., Ky., 1958.

Sire: **McDonald Farms High Neptune, AR**
By McDonald Farms Hightime, out of McDonald Farm Kings Jolly Lady, E 4 times.
15575—869—7yrs—365—3x.

His Excellent Dam

Elmcrest Prophet's Pauline, E 3 times
*12870—*660—Sr2—305C—2x
11828—533—7yrs—305C—2x
11502—529—8yrs—305C—2x
Dam: Elmcrest Grey Pauline, VG '47
14260—724—Jr2—365C—3x

2. KINGENDALE TRANSFER

Born July 2, 1958

Sire: **Blakeford Transfer, AR**
GOLD ★ SIRE

His Dam

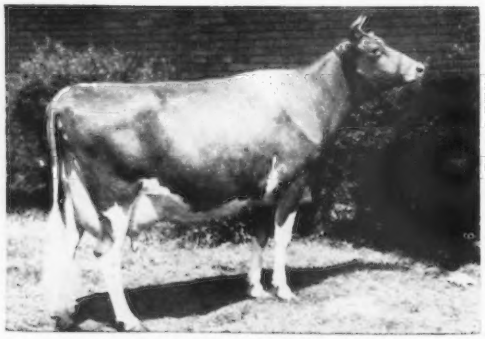

Kingendale Levity's Joy, E '57 '58
10737—571—Sr4—305C—2x
9391—516—6yrs—HIR—305—2x
1st Aged, Ohio, Ind., Ky., Res. Gr. Ch., Ind., 1957. 1st Aged, Ind., 1958. Member Honorable Mention All-American Produce, 1956, 1957.

FULL SISTERS ⟷

3. KINGENDALE CHAMPS DREAMER

Born February 20, 1955

Sire: **Kingendale Levity's Champ**
A son of Ver-Lo-Lew Mickey, 14105—736—7yrs—3x.

His Dam

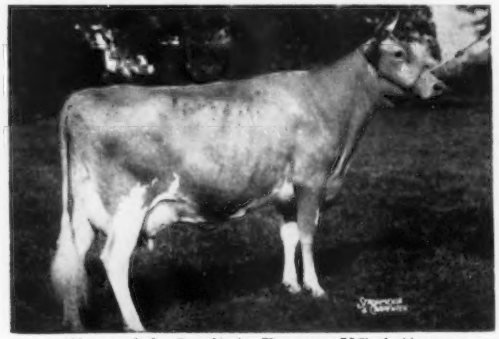

Kingendale Levity's Dream, VG 4 times
15889—835—5yrs—365—2x
1st 4-year-old, Ohio, 1955. 2nd Aged, Ky., 1956. Member of Honorable Mention All-American 3 Best Females, 1956.

OUR 10 YEAR DHIA HERD AVERAGE 471.6 LBS. FAT

VISITORS WELCOME — BREEDING STOCK FOR SALE

KINGENDALE GUERNSEY FARMS GOLDEN GUERNSEY **Route 7, Muncie, Indiana**

Bang's Certificate No. 5588P — T. B. No. 315882 — DARIUS KINGEN & SON

COWAN FARMS

Rt. 3, OSHKOSH, WISCONSIN

1st farm West of the Airport on County Road K.

PRESENTING FOUR OF OUR SIRES, OUT OF GREAT FAMILIES, WITH DEPTH OF BREEDING AND GOLD STAR INHERITANCE

COWAN FARMS MARK'S EARL

A proven sire that was in service at Badger Breeders Co-op. His dam-daughter comparison, M.E.—305—2x —

27 daus. 37 rec. av.	9324M	5.0%	466F
27 dams 117 rec. av.	9095M	4.8%	436F
Difference (15-17-18)	+ 229M	+ .2%	+ 30F

26 classified daus. av. 82.3%.

Himself

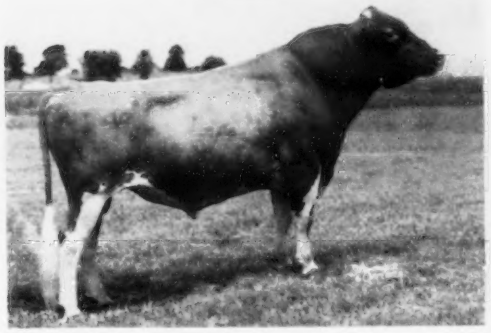

Sire: **Western Glow Royal Mark**
A son of Western Glow Butterfat Miss. E '47 '52 '54, 10 rec., 2x, av. 16308 M, 822 F. Winner of Liebers' Trophy, 1956.

Dam: **Cowan Farms Ethyle,** VG at 10 yrs.
6 rec., 305—2x, av. 9689 M, 491 F
10453—511—6yrs—305—2x—DHIA
11248—541—9yrs—365—2x—DHIA
Lifetime production 87,334 M, 5.1%, 4479 F.

YELLOW CREEK S. FASCINATOR

Born October 15, 1955

His full sister in our herd, Yellow Creek S. Fancy, VG '56, 13628—710—Sr3—349—2x, 14096—761—5yrs—365—2x.

Sire: **Yellow Creek Jewel Supreme, AR**
A GOLD STAR SIRE, 25 daus., 45 rec. M.E.—305—2x av. 11362 M, 5.4%, 609 F, 26 cl. av. 85.7%.

His Very Good Dam

Yellow Creek Rose Blossom, VG 4 times
11405—654—Sr4—HIR—340C—2x
14297—797—7yrs—HIR—365—2x
11135—584—9yrs—HIR—365—2x

COLBY'S MR. MADAMOISELLE

Born October 9, 1955

His young daughters are very dairy with clean-cut front ends, deep bodies and straight legs that are especially good in pasterns.

Sire: **Flying Horse Rosemary General, AR**
By Flying Horse Colonel's Promise, AR out of Flying Horse Master's Rosemary, 18448—1003—5yrs—365C—3x.

His Excellent Dam

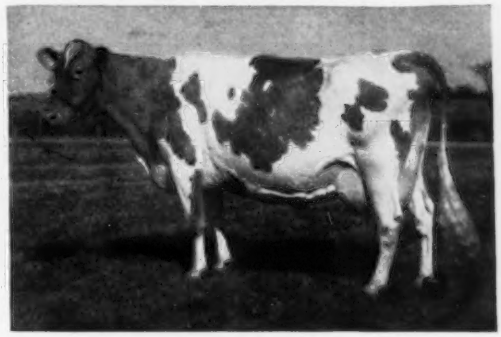

Langmeadow Madamoiselle, E '57
7 rec. av. 14305 M, 661 F.
16983—743—Jr4—365—3x
18957—914—10yrs—HIR—292—2x

Former Class Leader in milk and fat. A daughter of Flying Horse Master's Monarch, GOLD STAR SIRE.

SENRAB PRE MONARCH

Born March 11, 1955

Sire: **Senrab Blossom's Prediction**
In service at East Central Breeders Ass'n. Co-op., Waupun, Wis. A full brother to Senrab Blossom's Prince, a GOLD STAR SIRE. By Boulder Bridge Lucrative out of Prince's Gurine Blossom, E '50, 15547—863—6yrs—365—2x.

Dam: **Senrab Monarch's Duchess,** VG '50 '53
Excellent in Mammary System.
10176—575—Jr3—305C—2x
11655—636—8yrs—365C—2x
Maternal sister to Senrab Prince's Countess, E '54 '58, 12883—642—9yrs—365—2x.

★ FOR SALE ★

COWAN FARMS FRANK

Born August 27, 1958, by Supreme (above) out of Longbarn C. Finch, VG '53, 20668—864—7yrs—HIR—365—2x, 14406—584—8yrs—HIR—305—2x. Send for price and pedigree.

SEVERAL OTHER TOP YOUNG SIRES AVAILABLE
FEMALE BREEDING STOCK FOR SALE

L. W. COWAN
PHIL W. COWAN

Tel. Beverly 5-1430

OSHKOSH, WISCONSIN

(Our Herd Sire)

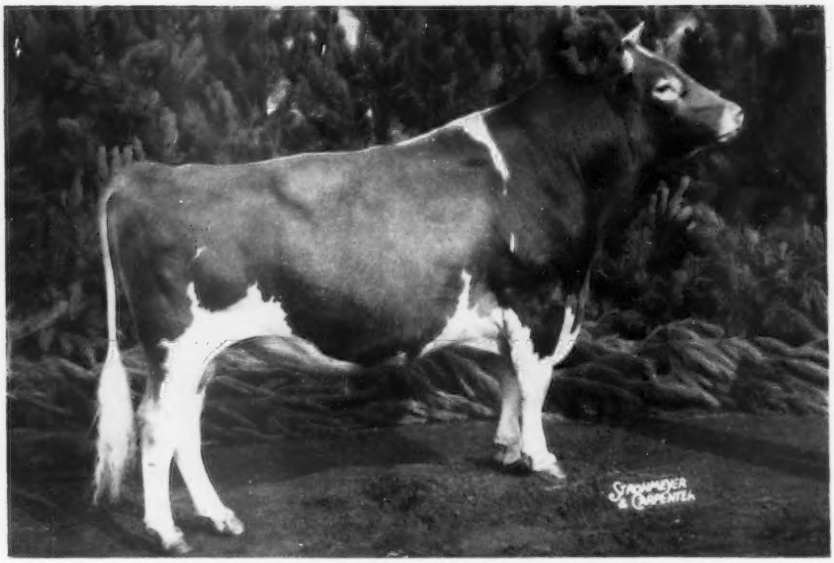

HENSLEE FARMS V. FAME

Res. Sr. & Gr. Ch., N.G.S., I.D.S., Res. All-American Aged Bull, 1958.

We were pleased with Fame's show record. However, we realize that the true value of a bull is determined by his offspring. From this standpoint we believe that the progress he is making through his daughters will cause him to some day be considered one of the great bulls of the Guernsey breed. Following is information that, in our opinion, justifies this statement.

TWO FAME DAUGHTERS

At Hermitage View

Gayoso View Fame's Debby
1st Dry 2-Year-Old, Nashville, Mid-South, 1959.
Fresh 10/2/59. Has milked 56.1 lbs. per day.
Classified November 6, 1959, EXCELLENT.

In Our Herd

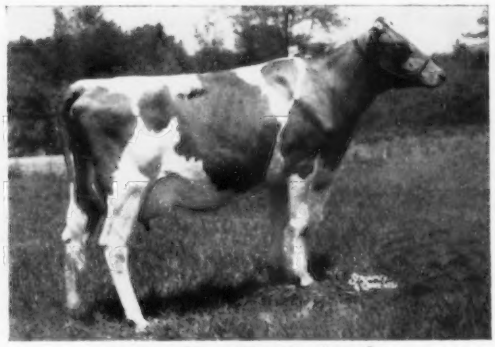

Gayoso View Fame's Angela
11550—450—Jr2—HIR—2x in 241 days
Her high day, 61.9 lbs.

GAYOSO VIEW FARM — Horn Lake, Mississippi

(Part of the old Gayoso Farm)
E. H. Jones, Hi-Hill Farm, Coldwater, Miss.

JESSIE G. and J. E. BOWDEN, Owners

Address Correspondence To: J. E. BOWDEN, Box 3866, 2175 E. Person Ave., Memphis, Tenn.

PRODUCTION OF OTHER FAME DAUGHTERS

(all as 2-year-olds)

GAYOSO VIEW FAME'S LINDA	8176—395—Sr2—HIR—305—2x
GAYOSO VIEW FAME'S ROSEBUD	9354—386—Jr2—HIR—305—2x
GAYOSO VIEW FAME'S LADY	11176—459—Jr2—HIR—305—2x (pending)
GAYOSO VIEW FAME'S ANN	10787—412—Jr2—HIR—305—2x (pending)
GAYOSO VIEW FAME'S MOLLIE	10810—449—Jr2—HIR—2x in 269 days
GAYOSO VIEW FAME'S VALROSE	8690—314—Sr2—HIR—2x in 171 days
(Diagnosed as having hardware infection, October, 1959)	
GAYOSO VIEW FAME'S ROSETTA	7920—290—Sr2—HIR—2x in 169 days
GAYOSO VIEW FAME'S ESSIE	2780—95—Sr2—HIR—2x in 48 days
GAYOSO VIEW FAME'S VICKEY	12868—529—Jr2—305—2x—DHIA (in another herd)

SOME OF OUR BROOD COWS

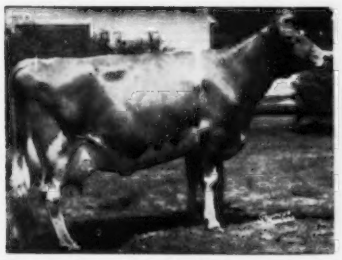

Western Glow Fame's Virtue, E 3 times
3 records include 15370—763—Sr4—365C—2x. Dam of FAME, our herd sire. Her bull calf, born 8/23/59, has the best size, rump and bone we have ever seen.

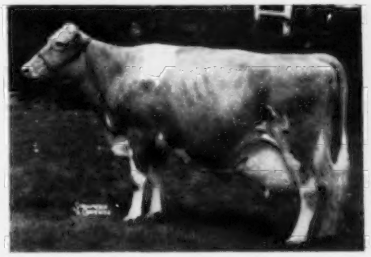

Virtue of Aldarra, E '56
3 records include 17977—883—5yrs—365C—2x. Due 12/18/59 to Henslee Farms Galahads Virgel, sold for $13,500, Henslee Dispersal.

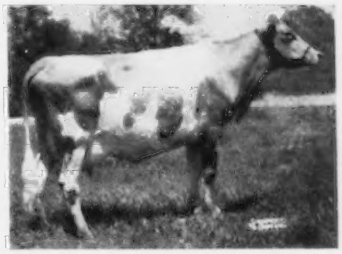

Curtiss Candy Butter Debby
8390—417—Sr4—HIR—2x in 223 days. A daughter, Fame's Debby, is shown on the opposite page. Butter Debby could possibly be one of our best brood cows. Due in June, 1960 to Fame.

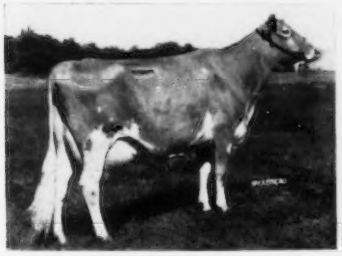

Glengeran Daylo's Belle, E '58
12025—649—Sr2—305—2x
13671—779—Sr3—2x in 309 days
Bred 9/29/59 to Fame.

Welcome In Royal Hollara, E '52 '53
7 records include 17008—889—Jr3—365C—3x, 20317—1014—Jr4—365C—3x. Will be bred to Fame.

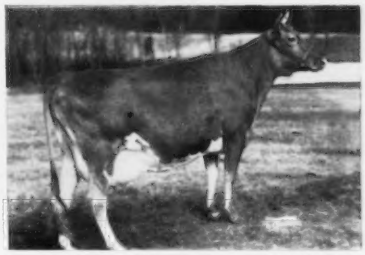

Fairlawn Actor's Dancer, E '57 '58
17326—793—Sr3—365C—2x
13741—652—Sr4—365—2x
Bred 9/29/59 to Fame.

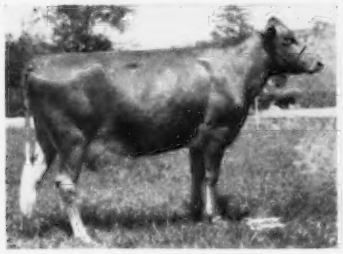

Flinco Sheriff's Fleda
10806—501—Sr2—HIR—365—2x
12874—652—Sr3—HIR—305—2x
We believe she will develop into a great brood cow. Bull calf born 10/6/59, is an outstanding individual.

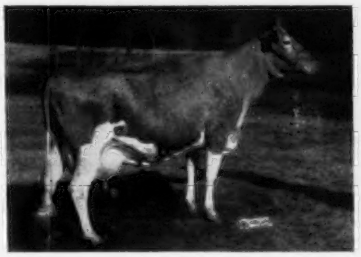

Fairlawn Actor's Dairybelle, VG 3 times
13931—721—Jr2—365C—3x
16223—844—Jr4—365C—2x
Bred 10/2/59 to Fame.

Gardenville Convoy's Bessie, VG '55
6 records include 11497—668—Jr4—365C—3x, 14313—760—5yrs—365C—2x. She has had 3 calves by Fame, 2 heifers, 1 bull. One outstanding heifer died, another born 1/25/59, is one of the best individuals we have ever had.

We have other cows in our herd that we consider outstanding brood cows. They will be featured in future Gayoso View advertising.

GAYOSO VIEW FARM — Horn Lake, Mississippi

(Part of the old Gayoso Farm) **JESSIE G. and J. E. BOWDEN, Owners**

E. H. Jones, Hi-Hill Farm, Coldwater, Miss.

Address Correspondence To: J. E. BOWDEN, Box 3866, 2175 E. Person Ave., Memphis, Tenn.

SHAMROCK DAIRY

W. T. McCLELLAND & SON

Tel. Main 4-8561

P. O. Box 5524
Tucson, Arizona

Five miles north of Tucson on Highway 80, turn west at our sign.

LOOK!! COWS IN A BULL ISSUE? YES, THEY ARE JUST AS IMPORTANT AS SIRES IN THE BREEDING AND DEVELOPMENT OF A TOP HERD.

THESE SIX GREAT COWS, WITH THEIR PROGENY, ARE IMPROVING OUR HERD. THEIR HIGH RECORDS AV. 15612 M, 780 F.

Both Excellent

Left to right: **Louella** and **Lois**. 1st Produce, Utah & Arizona, 3rd at National, 1956. 1st Produce, G. N., 1957, Arizona, 1958. 1st Produce, Arizona, 1959. **NEVER BEATEN EXCEPT AT WATERLOO IN 1956.**

GOOSE VALLEY LOUELLA, E '52 '56 '57
Excellent in all but Dairy Character and Fore Udder which were VG. 1st Aged, Sr. & Gr. Ch., Arizona, 2nd at Utah, 1956.
9554—443—Jr2—HIR—365—2x
8231—335—9yrs—2x in 174 days
A daughter in our herd.

GOOSE VALLEY LOIS, E '56 '57
1st Aged, Sr. & Gr. Ch., Utah, 1956.
11911—581—Jr2—365C—888 T.M.
15221—698—5yrs—365—3x
18746—809—7yrs—365C—3x
2 daughters in our herd.

Excellent

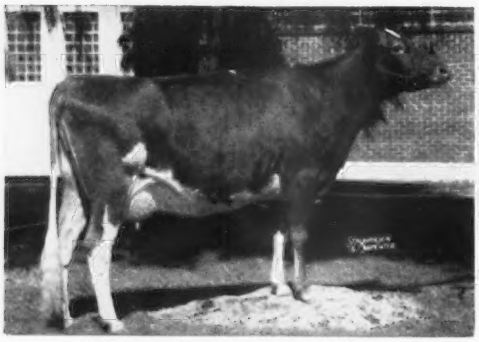

VALLEY PRIDE'S SUSAN, E '52 '56 '57
E in General Appearance, Rump, Dairy Character, Mammary System, Fore & Rear Udder, VG rest of breakdown. 5 rec. av. 13256 M, 701 F, including 13216—711—5yrs—305C—3x, 15414—812—6yrs—365C—3x, 17286—880—7yrs—365C—3x. 3 daughters, 2 sons in our herd.

Excellent

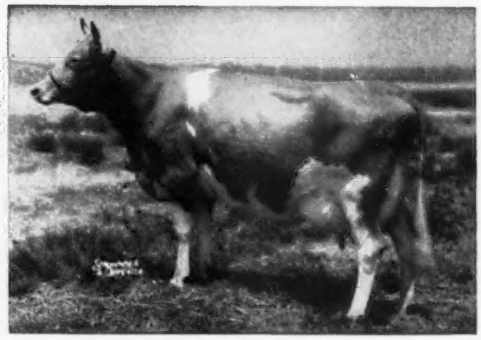

ADOHR BEAU'S PRECISE, E '56 '57
1st Aged, Sr. & Gr. Ch., Calif., 1954, 2nd Aged, Res. Ch., Ariz., 1957. Height 56 inches at withers. 17457—910—Sr3—365—3x, 15790—799—Sr4—305C—3x. 3 daughters in our herd and dam of Martin Hornet's Priscilla, E '57 '59. 13759—597—Sr2—HIR—341—2x, at Henry Sterk's, Artesia, Calif.

Very Good

ST. ALBANS A.V. BOY'S MAZE, VG '51 '54
6 rec. av. 13127 M, 703 F. 13664—741—Sr4—365C—3x, 17476—971—6yrs—365C—3x, 17544—903—8yrs—365C—3x. 3 daughters and son in herd.

Excellent

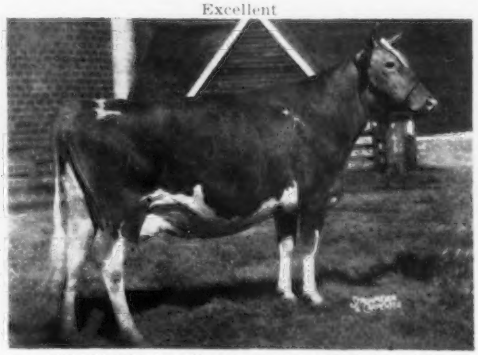

ST. ALBANS ACTOR'S HALE SPOT A, E '54
13153—672—Sr4—365—3x. 12161—648—9yrs—365C—3x. 3 granddaughters in our herd and a son in service in Alfred W. Austin's herd, Tolleson, Arizona.

WE HAVE OVER 50 HEAD INCLUDING MOST OF THESE GREAT COWS, BRED TO GOLD ★ SIRE, NYALA ERMINE'S BONANZA

BONANZA SONS FOR SALE AT REASONABLE PRICES

VISITORS ALWAYS WELCOME

NOBA PRESENTS
SIRES FROM THE "MUSICAL" FAMILY

FLYING HORSE FLUTE'S TRUMPETER
Gold Star Sire
13 Daus. 24 Rec. Av. 10854 milk 4.8% 517 fat
18 Classified Daughters Av. 83.1%

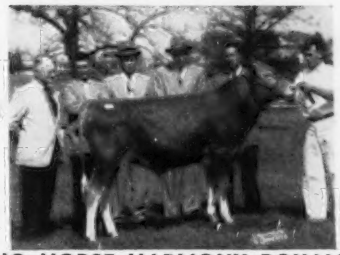

FLYING HORSE HARMONY ROYALMOST
Sire: Flying Horse Melody Master
Dam: Flying Horse General Rose (E)
19720—*1041—Sr4—365C—3x
Former Class Leader

Frozen Semen available
Write for our Bull Book

Phone
GI 7-6262
TIFFIN, OHIO ⟶
Box 1015

Noba, Inc.

BULL OF YOUR CHOICE
Noba
Breeding Service

ALLAN MANOR

Home of 125 Registered Guernseys
Herd Machine-Milked On 2X. HIR Testing.

HERD SIRES

BAYVILLE GENERAL MARCUS
Born June 6, 1953
He came to Allan Manor in 1957 along with 8 daughters. These daughters are now freshening with their second calves and really look and perform well.
Sire: **Bournedale General Mars**
Dam: **Bayville Margie** (VG 3 times)
Lifetime production, 93,137 lbs. milk, 4,566 lbs. fat.

Full Sister To Marcus

Bayville Margaret Marlene (E 3 times)
DHIA Lifetime production, 143,905 lbs. milk, 6,542 lbs. fat.
18423—838—7yrs—365C—3x

McDONALD FARMS PRE REVELLER
Born November 20, 1953. His oldest daughters freshened in September, 1958. They are doing well for us. We have about 28 daughters in our herd at present.
Sire: **McDonald Farms Prediction**
Winner of the Peer Challenge Trophy for best Senior Get of Sire, National, 1950, 1951, 1954, 1955.
Sire of 3 GOLD STAR sons.

Dam of Pre Reveller

Eagle Valley Hassan Ruby (VG)
16314—794—Sr3—365C—3x, 14782—773—9yrs—305C—2x, 12661—660—10yrs—305—2x, 10988—551—13yrs—HIR—305—2x, 3 tested daughters.

A Reveller Son . . . ALLAN MANOR P. R. IMPROVER, born February 15, 1956.
Sire: **McDonald Farms Pre Reveller** (see above). Dam: **Allan Manor Noble Illrise** (VG '50 '54), a great dairy cow. 12130—556—7yrs—305C—2x, 11098—520—8yrs—305—2x. 2 tested daughters. His dam is by a grandson of Bournedale Martha, noted show cow.

Farm — 2 miles from City Limits . . . Visitors Welcome

ALLAN MANOR FARM — Rocky Mount, N. C.

A. C. Mims, Owner — D. E. Chrisco, Manager

GOLDEN GUERNSEY

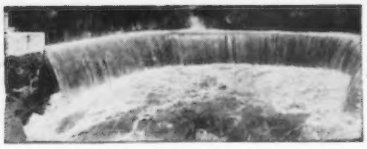

HORSE SHOE FALLS FARMS

SHANNOCK - RHODE ISLAND

1925 — HORSE SHOE GUERNSEYS — 1959

THE SOURCE OF THE CONRAD—HERMES CROSS

PRESENTING SOME OF OUR RECENT HIR RECORDS, AND THREE SIRES NOW IN SERVICE, RICH IN GREEN MEADOW BREEDING —

		Milk	Fat	Age
Horse Shoe P. Butterfly	VG (89)	14025	804	5yrs—365—2x
Horse Shoe Pioneer Ruby	VG (87)	14541	708	6yrs—365—2x
Horse Shoe P. Nessa	VG (88.5)	13357	696	8yrs—365—2x
Horse Shoe P. Erie	D	12712	649	Sr4—365—2x
Horse Shoe Pioneer's Nannette	VG (87.5)	12233	622	8yrs—365—2x
Horse Shoe P. Foliage	VG (85.5)	12108	591	5yrs—365—2x
Yellow Creek S. Gretto	VG (86.0)	11814	605	5yrs—305—2x
Horse Shoe P. Bonanza	VG (85.5)	11590	580	5yrs—365—2x
Horse Shoe M. Goldenbowl	VG (85.5)	11361	564	6yrs—365—2x
Doral Farm Princess Risa	VG	11139	563	7yrs—305—2x

MEL-MAJESTY LORD OF THE MEADS

A daughter, Horse Shoe Golden Butterscotch, 9707—477—Sr3—HIR—305—2x, was Sr. & Gr. Ch., Newport Co., 1959. 20 daus. cl. av. 82.6%.

Sire: **Sterlingold Melinda's Majesty AR**

Dam: **Applebrook's Golden Beam** VG '51 '57
14280—706—6yrs—365—3x
13946—738—8yrs—365—3x
11525—613—10yrs—HIR—341—2x

GOLDEN HARVEST SUPERIOR

Owned with Golden Harvest Farm.

Sire: **Forsgate Stimulus Superior**
A son of Hagan Farms Merry Song, E 5 times, All-American Aged Cow, 1954, 1955, 6 rec. av. 13760 M, 741 F.

Dam: **Wilgorlan Farms Success** E 4 times
12548—719—5yrs—365C—3x
14582—846—10yrs—HIR—365—2x
Res. All-American Aged Cow, 1954

MANDY'S DUKE OF SHAD BLOW

His 8 nearest dams on bottom line av. 16252 M, 910 F.

Sire: **Northern Conrad's Imperial**
By Riegeldale Emory's Conrad out of Horse Shoe F. Ina, 12277—635—Jr4—365C—3x.

Dam: **Sterlingold Mandy,** VG '53
Sold for $7,100, 1950.
16179—807—Jr2—365—3x
17910—848—6yrs—365—3x

BRED AND OPEN HEIFERS FOR SALE

VISITORS ALWAYS WELCOME

T. B. AND BANG'S ACCREDITED — VACCINATED — DEHORNED

GEORGE P. CLARK
VERA J. CLARK } Owners

Tel. FOrest 4-7780
or FOrest 4-7284

REITH BENTLEY, Manager
HERBERT ROBERTS, JR., Herdsman

A Repeat Customer Is A Satisfied Customer

We are pleased to have DALOMAS BUTTERFAT ROSE go to **The Homestead,** Bel Air, Maryland. She is a daughter of Dalomas R. D. Rosett (VG), 10703—513—Sr3—HIR—305—2x, that was selected by them for $2,500 in the first Butterfat Sale.

NOW IN SERVICE AT DALOMAS

YELLOW CREEK BEACON PRINCE
Born February 19, 1955

Sire: **Yellow Creek R. Beacon**
Sold to Mich. A.B.C. for $5,000. 15 daus., 23 rec. av. 9812—543—305—2x—M.E., 13 cl. av. 82.9%. A son of Mulhocaway Rosenkavalier out of Yellow Creek King's Bea (GOLD STAR DAM), VG 3 times, sold for $4,200 in the Mid-West Sale, 1951, 14075—*812—5yrs—305C—2x.

Dam: **Yellow Creek Butterfat Queen**
9999—521—Sr2—305C—2x

Next Dam: Isle of View Butterfat Queen (VG)
4 records include
15425—729—6yrs—365C—2x
14524—722—11yrs—HIR—365—2x

RUSHCREEK SUPREME RANGER
Born August 21, 1957

Sire: **Yellow Creek Jewel Supreme**
(GOLD STAR SIRE), 25 daus., 45 rec. av. 11362—609—305—2x—M.E., 26 cl. av. 85.7%. A son of Yellow Creek King's Emblem out of Yellow Creek Supreme's Jewel (VG), *14635—*748—Jr4—305C—3x, 15033—783—5yrs—699 T.M., 14716—765—6yrs—365C—2x.

Dam: **Rushcreek Susan**
8963—472—Jr2—HIR—305—2x
11003—518—7yrs—HIR—305—2x
9864—458—8yrs—HIR—305—2x

STOCK FOR SALE — RICH IN PROVED BUTTERFAT BLOOD

Federal Accredited Herd No. 582396 — Indiana Bang's Free No. 9604

DALOMAS FARM Mr. and Mrs. DANIEL D. STUTZMAN Owners Phone 2526 **Lagrange, Indiana**

SOME REPRESENTATIVE PROGENY OF OUR HERD SIRES

Jr. Get of **McDonald Farms Pre Rival**

2nd Jr. Get, N. Y. and 1st, National Guernsey Show, 1959.
Left to right: **McDonald Farms Rival Ace,** Jr. Ch. Bull; **Andrea,** Jr. Ch. Female; **Angelina** and **Bertha.**

Sr. Get of **McDonald Farms High Neptune**

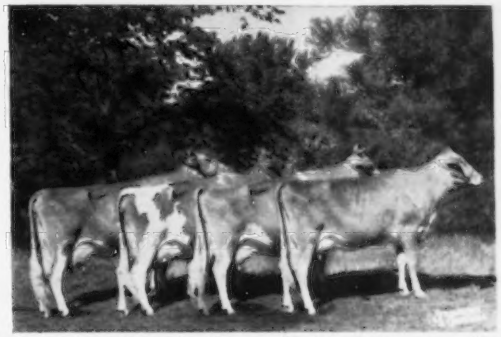

1st Sr. Get of Sire, N. Y. and National Guernsey Show, 1959; winning Production Get, National, 3rd successive year undefeated.
Left to right: **McDonald Farms Jolly Thella, Token, Sarella** and **Zita.**

A **Jolly Paragon** Daughter

McDonald Farms Royal Silvene (E)
10060—627—Jr2—365C—3x, 11757—683—Sr3—303C—3x, 13096—805—Sr4—2x. Sold for $4,400 to Normandy Farms. Full brother at Broad Hill Farms.

A **Premier** Daughter

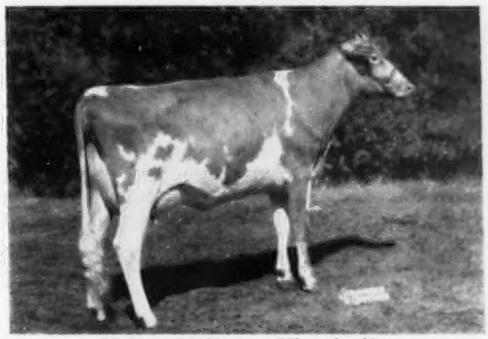

McDonald Farms Miss Amity
1st Dry 2-year-old, Empire State (Spring) Show, 1st 2-year-old, N. Y. and National Guernsey Show, 1959. Starting test milking over 40 lbs. per day, 2x.

A **Pre Rose Lad** Daughter

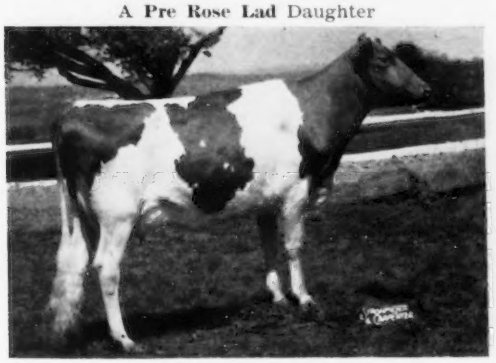

McDonald Farms R. L. Zaro
HM All-American Jr. Yearling, 1957, 1st 3-year-old, Jr. Show, N. Y. and National, 1959, 4th in open show, National. Shown by Suzanne Venier, High Meadows Farm, La Fayette, N. Y. Member 1st Jr. State Herd and open State herd.

Too Young for Progeny

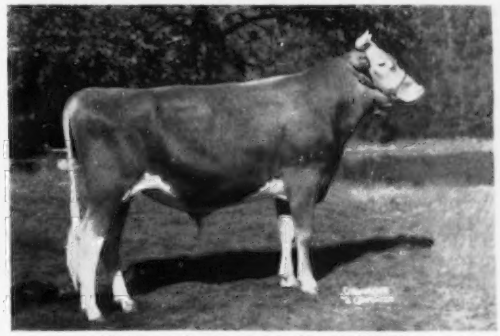

McDonald Farms Jolly Brilliant
1st Jr. Yearling Bull and Jr. Ch. at N. Y., 1st Jr. Yearling, National. A Neptune-son of McDonald Farms Ideal Nova, E (817—7yrs—305C—2x), is just starting service. Full brother to Thella and Zita — undefeated Produce of Dam, 1959.

McDonald Farms Rival Warrior (Rival—Monogirl, E, 894—5yrs—3x) now has three daughters in milk and all are improvements over their dams.

Eleven 1st prize winners, eleven 2nd prize winners at 1959 National, sired by McDonald Farms-bred bulls, five winners in Junior Show.

BREED BY CHOICE NOT BY CHANCE

McDONALD FARMS GOLDEN GUERNSEY **Cortland, New York**

CORNELL UNIVERSITY, Owner — H. H. THOMAS, Herdsman — K. C. SLY, Manager

★ ★ ★ STAR PERFORMANCES ★ ★ ★

THREE TIME WINNER

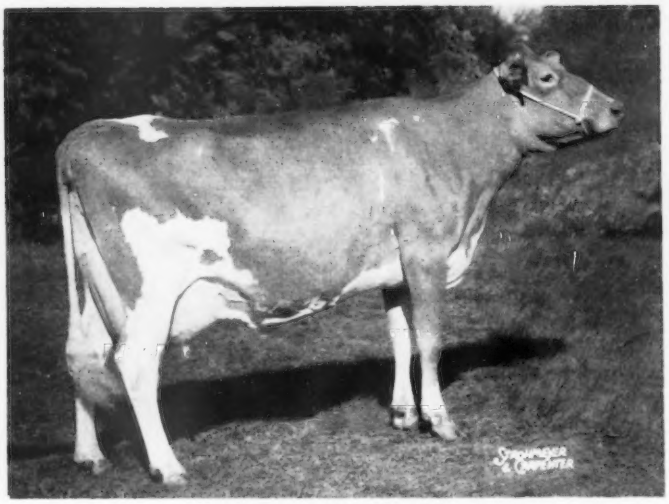

EXCELLENT MO DAUGHTER

SENECASIDE MERYL
Gr. Ch. at National, 1957, 1958, & 1959
Gr. Ch. at Int., 1957
All-American Aged Cow, 1957 & 1958
14,015M, 5.0%, 701F, 2X, 305, 6y8m
Sold for $5,000 in 1956
Sire: Moreau Farms Chief
Owner: Atherton W. Hobler, Princeton, N. J.

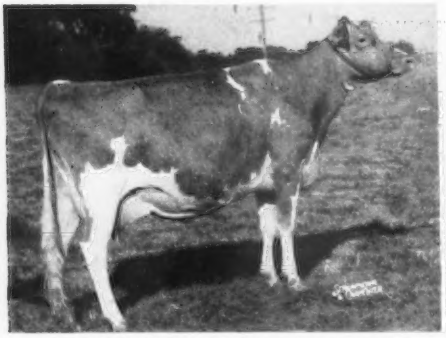

LITTLE FALLS PHARAOH'S PEARL
Grand Champion, Junior Show, 1959 Nat.
5th Aged Cow, Open Show, Nat., 1959
11,390M, 4.4%, 502F, 2X, 303, 4y9M DHIA
Sire: Fra-Mar Pharaoh
Owner: Robert Parnell, Piffard, N. Y.

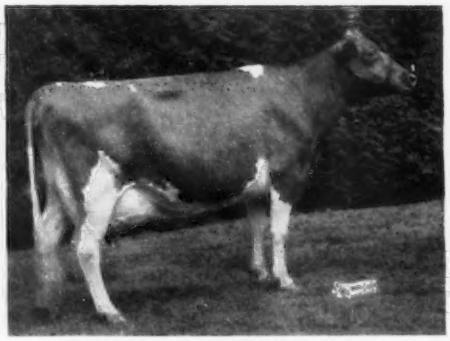

BEGEACRES ADA
Grand Champion 1959 Can. Nat.
Grand Champion 1959 Empire Show
Classified Excellent
14,365M, 5.5%, 788F, 2X, 365, mature (Can. rec.)
Sire: Douglaston Baron Kenyon
Owner: Jack Fraser, Ontario, Canada

Congratulations to the breeders and owners of these national and international show winners and top producers sired by bulls used by NYABC.

You, too, can breed and develop superior Guernseys through the use of sires available in the NYABC Regular or Planned Mating programs. See our sire listing on page 1029 and for complete details on service write:

NEW YORK ARTIFICIAL BREEDERS' CO-OPERATIVE, INC.

P. O. Box 528-N **Ithaca, N. Y.**

Breeding A Cow A Minute In 1959-'60.

WINDY HILL FARMS

R. D. 3 - Titusville, Pa.

"BREEDING TOWARD PERFECTION"

The Blood Of The Breed's Greatest Is Found In Our Four Herd Sires

Two Senior Sires

WYNO BEAU'S CHERUB

Combines the blood of the BEAUTY family. Senior & Grand Champion, National, International, 1956.

Sire: **Coldspring's Hardwick's Beau, AR**

Dam: **Langwater Angelic,** E '49 '51
11657—589—E—1094
17269—821—6yrs—365C—3x

McDONALD FARMS HIGH ORIS

Combines the blood of Prediction and the PANSY family. Grand Champion, Pa. Farm Show and New York State Fair, 1952.

Sire: **McDonald Farms Hightime**

Dam: **Pine Manor Taurine Iris** (VG '47 '48)
10125—597—Jr2—365C—3x
13162—738—Jr3—365C—3x

Two Younger Members Of Our Bull Staff, In Service,
Are Sons Of Our Senior Sires

WINDY HILL CHERUB
Born May 21, 1955

Combines the blood of the BEAUTY and COLORFUL families.

Sire: **Wyno Beau's Cherub**
(see above)

His Dam

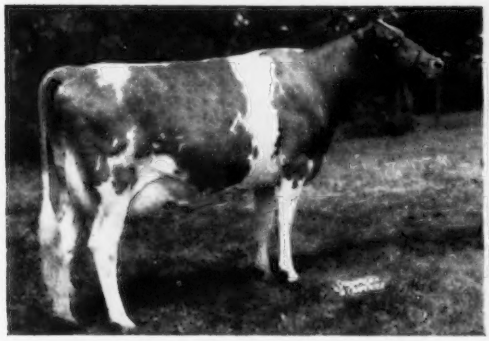

Riverview General's Mindella
VG '52—E '53 '55
6 records include: 10280—560—Jr3—305C—2x
Sold for $4,000 in 1954
Maternal sister to Riverview General's Malita, E 3 times, 17333—1067—Sr4—HIR—365—2x.

WINDY HILL ORIS PRINCE
Born March 22, 1956

Sr. & Gr. Ch., Pa. G. S., 1958.

Sire: **McDonald Farms High Oris**
(see above)

His Dam

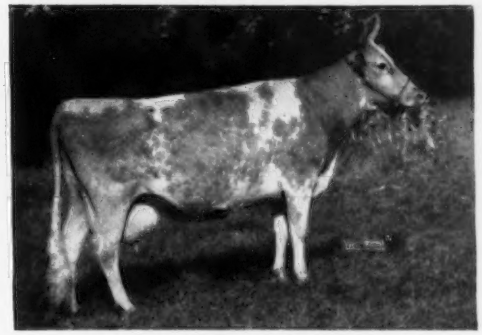

Sterling's Priscilla
E '48 '50 '54 '58 at 14 years
10008—508—Sr2—305C—2x
12185—599—10yrs—HIR—305—2x
13503—707—12yrs—HIR—365—2x
Dam of The King's Farm Priscilla, VG '54, 11902—621—8yrs—HIR—364C—2x.

We can offer a combination of this blood to you, through a choice selection of bull calves out of high record dams.

VISITORS ALWAYS WELCOME

Farm located 3 miles south of Titusville on Pa. Route 8.

T. B. 561063
JAMES D. BERRY, JR.
Owner

Vaccinated

Phone Titusville 37364

Bang's 20316
JAMES G. MILLAR
Herdsman

You Don't Have To Guess About Brookside Farm Guernseys

We Test . . . We Classify . . . We Show

A PAIR OF HOME-BRED BULLS THAT ARE CONTRIBUTING MUCH TO OUR HERD

AJAX'S GOVERNOR OF BROOKSIDE

When summarized, 20 daughters, 41 records average 8128 lbs. milk, 432 lbs. fat, 305—2x—M.E.

Sire: **Caumsett Ajax,** when last summarized, 28 daughters, 58 records averaged 8998—426—305—2x—M.E.

Dam: **Honeysuckle of Brookside**
14240—686—7yrs—DHIA
2 tested daughters:
General's Hester of Brookside
9745—511—8yrs—HIR—303C—2x
9736—509—9yrs—HIR—273—2x
Highlander's Hera of Brookside
10528—484—6yrs—HIR—305—2x

The Ajax's Governor daughters in our herd make great brood cows. It was a Pharaoh out of an Ajax's Governor that was 2nd high at the 1958 N. Y. State Sale, Grand Champion at NYABC Show, 1958. We have daughters by Pharaoh, Mo and Pre Leader in our herd and are breeding some of our good cows to Bonanza and Flash.

A MO Son From Our Proved Ina Family . . .

MO BROOKSIDE IVAN
Born October 25, 1958

Sire: **Moreau Farms Chief**
When last summarized, 32 daughters, 63 records averaged 9084—463—305—2x—M.E., 40 classified averaged 83.7%. A daughter, Senecaside Meryl, was All-American Aged Cow, 1957, 1958, and Sr. & Gr. Ch., N. J. Guernsey Show, National, 1959.

Dam: **Vanton's Irma of Brookside**
(VG 2 times)
10748—565—5yrs—HIR—305C—2x
10955—567—6yrs—HIR—305C—2x
11148—613—7yrs—HIR—305—2x
10339—562—8yrs—HIR—305—2x
4 tested daughters.
Sire: Tarbell Peerless Vanton
Dam: Rambler's Ina of Brookside, D '54
8977—468—10yrs—HIR—305—2x
3 tested daughters.

We will soon be ready to offer for sale, a good selection of females—all ages. Write us your needs.

BROOKSIDE FARM

EARL S. WILLIAMS, Owner — Telephone 8-1015 — NORTH CHATHAM, N. Y.

An Udderly Charming Member From Our CHERIE Family

Udder of
HILLCREST PRE LEADER'S CELIA (VG '59)
8682—486—Jr3—HIR—305—2x

Making her best record this year while being on the show circuit for three months, 8980—476—Jr4—HIR—245 days, still on test. 4th at the N. Y. State Fair, 1959.

She Is From Our Cherie Family—Noted For Milk

Dam: **Hillcrest Var's Bunny** (VG '59)
5 consecutive HIR records up to
11944—582—7yrs—HIR—305—2x
Next Dam: Cherie's Queen of Hillcrest (VG 3 times)
8 consecutive HIR records that include:
*12051—536—Sr3—HIR—305C—2x
12886—587—5yrs—HIR—305—2x
12550—577—7yrs—HIR—281C—2x
3rd Dam: Cherie of Caldwell Place (VG 4 times)
7 consecutive HIR records that include 12089—587—7yrs—HIR—363—2x.
3 tested daughters—2 with former milk Class Leader records

STOCK FOR SALE AT ALL TIMES

PLAN TO VISIT OUR HERD

HILLCREST FARM

RONALD AND CAROL WETHERWAX, Owners
Tel. WYoming 3383 — WYOMING, NEW YORK

A Son Of A GOLD STAR SIRE Out Of A Very Good Daughter Of HIGH NEPTUNE

IN SERVICE AT MARSH FARM

McDonald Farms Mister Yates

Born December 26, 1956

★ Sire: **McDonald Farms Premier**
(GOLD STAR SIRE)
30 daughters, 52 records average 9883 lbs. milk, 515 lbs. fat, 44 classified daughters average 84.6%, 1 E, 21 VG, 19 D. A son of McDonald Farms S. Marguerite (E 3 times), 13807—792—Sr4—365C—3x, sold for $11,750 in 1953.

Dam: **McDonald Farms Jolly Trudie** (VG)
10551—601—Jr2—365—3x
She a full sister to McDonald Farms Jolly Verena, 11055—552—Jr2—365—2x.

Sire: McDonald Farms High Neptune

Dam: McDonald Farms Gentian (E '50)
9952—540—G—365—3x
7 tested daughters
She from the Walnut's Ella's Pansy (E) family.

MARSH FARM

CLARENCE J. MARSH, Owner — Canandaigua, N. Y. Tel.: 116R-R

Typical Records Made At Old Meadow

Delwake G. H. Pakeen
13433—650—5yrs—365—2x—HIR
Delwake Governor's Hazelette
14325—797—7yrs—365—2x—HIR
Delwake Gab's Dandelion
12162—684—5yrs—365—2x—HIR
Old Meadow Bonnie
11869—628—Jr4—305—2x—HIR
Old Meadow Poppy
11619—525—Sr4—305—2x—HIR
Old Meadow Glory
11971—666—5yrs—365—2x—HIR
Old Meadow Netoria
11616—550—Jr3—305C—2x—AR
Old Meadow Nanette
13279—627—Sr3—365—2x—HIR
Old Meadow Hazelette
11408—577—Jr2—305—2x—HIR
Old Meadow Pandora
10641—479—Jr2—334—2x—HIR
Sterling Poppy
10592—531—9yrs—365—2x—HIR
Old Meadow Bernice
10513—456—Sr3—305C—2x—AR
Old Meadow Della
10429—473—6yrs—305—2x—HIR
Old Meadow Vicky
10082—543—Jr2—305—2x—HIR

T. B. & Bang's Free HIR Testing
Calfhood Vaccinated

OLD MEADOW FARM

East Quaker Road, Orchard Park, N. Y.

HARRY H. LARKIN, Owner
189 Van Rensselaer St.
Buffalo 10, New York

NORMAN C. BARTZ
Manager

Presenting . . . . . OUR JUNIOR HERD SIRE
WOODACRES REGAL MARKSMAN

Born July 30, 1958

Sire: **Woodacres Royal Coronation**
18 daughters at Woodacres, 25 bred to him. Traces 30 times to Langwater Steadfast, 8 to Green Meadow Coronation King, 7 to Green Meadow Coronation Prince, 3 to Shuttlewick Levity and to both Fairlawn Peerless Actor and Fairlawn H. Eastern King (GOLD STAR SIRES).

Sire: Woodacres Royal Leader
20 daughters, 26 records average
9942—500—305—2x—M.E.

Dam: **Woodacres Leader's Marcella**
13004—593—Jr2—365—2x
H. M. All-American Sr. Yr., 1956.
2 full sisters, both Very Good.

Sire: Fairlawn Actor's Leader (GOLD STAR SIRE), 88 daughters, 173 records average
10449—495—305—2x—M.E.

Dam: Yellow Creek King's Marcelle (E 5 times)
17049—*772—Jr4—305C—3x
20477—893—5yrs—365C—3x
*17839—794—6yrs—305C—3x
1st Aged Cow, Sr. & Gr. Ch., Pa., 1953.
Dam of Woodacres Butterfat Cavalier ($10,000), 23 daughters, 26 records average
10283—524—305—2x—M.E.

PLAN TO VISIT OUR HERD

MANOR DALE FARM

The farm is located south of Lyons at Alloway.
Ivan Glesy & Son **Tel. WHitney 6-9429**
Lyons, New York

Looking Ahead . . . We Have Selected This New Junior Herd Sire —

NYALA INDIGO'S PHIL Born November 10, 1958

1st Bull Calf under 1 year, Connecticut, Eastern States Exposition, Junior Champion, Eastern States Exposition, 1959.

Sire: **Nyala Beda's Phylliston,** a maternal brother to Nyala Prince's Glory ($8,000). Excellent 3 times. 16466—1008—5yrs—365—3x. *17150—*918—8yrs—HIR—305—3x. National Class Leader in fat. 4th milk.

Dam: **Nyala Anton's Indigo** (VG '57 '59). 13878—*811—Jr3—365—2x. Class Leader 5th in fat. On retest, going good, 9805—556—Sr4—2x in 197 days. A daughter of Douglaston Challenger's Anton out of Indigo (below).

His Sire's Dam (E)

Nyala Supreme Beda (E '57)
9 records, 5 on 2x, av. 12656—691.
17537—903—5yrs—365C—3x
15670—798—11yrs—365—2x
4 tested daughters, all over 600 lbs. fat.

His Dam's Dam (E)

Fairlawn Actor's Indigo (E 3 times)
1st Produce, Conn., 1955.
5 records include 19426—946—Sr3—365C—3x. 17362—*825—7yrs—305C—2x. *18494—*838—8yrs—305C—2x. 5 tested daughters, 2 Class Leaders.

STOCK FOR SALE RICH IN CORONATION—GREEN MEADOW BLOOD

NORMAN'S KILL FARMS

Registered Guernsey Cattle

Farm 1
1000 Delaware Ave.
Albany, N. Y.

Herdsman:
Richard Meyers
Phone 4-5608

1000 Delaware Ave., Albany, N.Y.
Mark W. Stevens, Owner
Frank Bloomfield, Manager
Phone 5-0905

Farm 2
Bethlehem Center
N. Y.

No Cattle Buyers on Sundays and Holidays Please

Mungle's Dairy

"The Largest Guernsey Herd In S. E. Oklahoma"

Top Cow Families Are Playing An Important Part In Our Breeding Program,
As Evidenced By The Dams Of Our Two Top-Bred Senior Sires

Bluff View Sablan

Born August 27, 1956

Owned jointly with J. T. Lively & Son, Dallas, Texas. 1st Sr. Yr., Texas, 1958.

Sire: **Wilgorlan Farms Saturn**
His daughters in the Bluff View herd are a very uniform group. A son of **Wilgorlan Farms Success,** Excellent 4 times.

His Excellent Dam

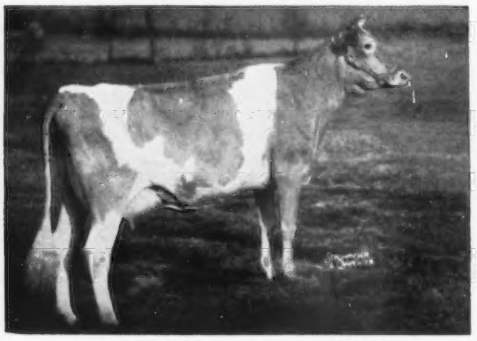

Haddon's M. Coquette, Excellent '53 '54 '55
14065—707—Jr2—365—3x
13230—666—5yrs—HIR—305—3x
12173—607—6yrs—HIR—305—3x
2nd Aged & Res. Gr. Ch., Texas, 1957.

Bluff View Hope's Royal Pat

Born July 19, 1956

Pat carries the blood of the Estafette family.

Sire: **McDonald Farms Le Patrician**
Many outstanding daughters at Bluff View. A son of Leader out of Laurel Mills Estafette, E '50, 6 records including 13933—737—7yrs—365—2x.

His Very Good Dam

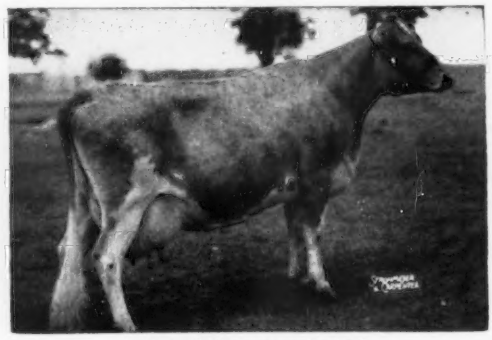

Cedarcroft Hope, Very Good '56
4 records including:
16966—771—7yrs—365C—3x
19840—908—8yrs—365—3x
Dam of North's Master's Pedemode, E '56 '57, 19898—1008—5yrs—365—3x.

Write for prices and pedigrees on available bull calves.

Mungle's Dairy

P. M. & J. JENE MUNGLE, Owners — **ATOKA, OKLAHOMA**

CLOVER LEAF GUERNSEY FARM

"Home of Benign Guernseys"

The **Big 4** At Clover Leaf All Stem From Proved Cow Families

1 **Fairlawn Actor's Pal**—Born February 12, 1954
30 daughters in the herd. Maternal sister, Fairlawn Hornet's Karena, VG '53 '55 '58, 4 records including 14116—620—Sr3—305C—3x.
Sire: **Fairlawn Peerless Actor,** Gold Star Sire, 84 daus., 194 rec. av. 10526 M—4.9%—511 F (M.E.—305—2x), 69 cl. av. 84.4%.
Dam: **Fairlawn Peerless Gaylight,** Very Good '47 '48 '49 '51, 13675—649—Sr3—365—3x, 13752—677—5yrs—365—3x, 16643—821—6yrs—365C—3x. Dam of Fairlawn Prince's Gaylight, Res. All-American Heifer Calf, 1956.

2 **Flying Horse Rose's Promise**—Born March 25, 1952
1st 2-year-old, Topsfield, E.S.E., 1954. 11 tested daughters.
Sire: **Flying Horse Colonel's Promise,** by Chedco Colonel, AR, out of Alfalfa Farm Primrose, Excellent '48, 17564—1083—Sr4—365C—3x.
Dam: **Flying Horse Rose,** 12576—671—Jr2—365C—3x, 16650—906—AA. Dam of Flying Horse Royal Rose, VG '48, 22558—1154—5yrs—365C—3x.

3 **Erwin Farms Star's Magar**—Born September 22, 1957
His 7 nearest dams av. 15134 lbs. milk, 729 lbs. fat.
Sire: **Ideal's Star's Supreme,** by Gardenville Supreme (sire of Superior) out of Welcome Lane's Star, 3 records including 15843—829—6yrs—365C—3x.
Dam: **Colbys Genevieve,** Excellent twice, *17935—*923—Jr2—HIR—365—3x, National Class Leader in both milk and fat.

4 **Benign Promise Velvet's Flicka**—Born March 15, 1956
Combines the blood of the great Rose family at Flying Horse Farm. We have over 30 young daughters in our herd.
Sire: **Flying Horse Rose's Promise** (see above).
Dam: **Challenger Florene Velvet,** 12734—586—8yrs—HIR—365—2x, 13234—565—9yrs—HIR—365—2x, classified Very Good '53 '55. Excellent in Shoulders, Dairy Character and Body Capacity.

We can offer sons of these sires out of high producing dams.

VISITORS ALWAYS WELCOME

T. B. Tested — On Highway 80, 5 miles east of Monroe — Calfhood Vaccinated

MR. AND MRS. M. L. JOHNSON, Owners — **MONROE, LOUISIANA**

OUR HERD SIRES

A High Neptune Out Of A Line-bred Lady Augusta — She A GOLD STAR DAM . .

McDONALD FARMS JOLLY VAL

Born December 6, 1954

Sire: **McDonald Farms High Neptune.** Combines the blood of the Walnut's Ella's Pansy and Douglaston Lady Mary families. Sire of the All-American Senior Get, 1957, 1958, All-American 4-Year-Old, 1958, both members of the All-American Produce, 1958.

His Dam (E)

McDonald Farm Kings Jolly Lady

Excellent 4 times, 15575—869—7yrs—365—3x, 1 tested daughter, 5 PR sons. The Lady Mary family.

Jolly Val combines FAITHFUL blood plus the best of GREEN MEADOW breeding top and bottom.

His Dam (E)

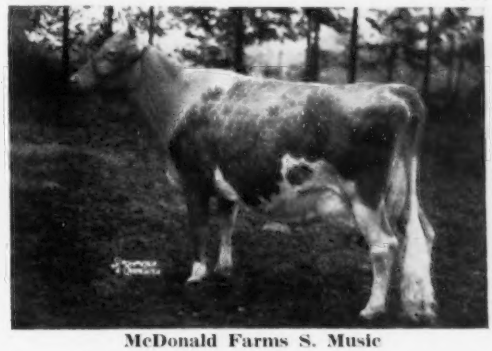

McDonald Farms S. Music

6 good records include:
15445—821—5yrs—365C—3x
13646—708—7yrs—305—2x
Dam: McDonald Farms Flute (E)
13661—721—5yrs—365—3x
2 full sisters — both Excellent.
Next Dam: Douglaston Lady Augusta (E)
GOLD STAR DAM.
12106—607—E
6 PR sons, 6 tested daughters, 4 E

A Son Of A GOLD STAR SIRE Out Of An 18,000 Pounds Of Milk Daughter Of Foremost Prediction . . .

McDONALD FARMS MISTER ZELL

Born January 12, 1956

Sire: **McDonald Farms Premier** (GOLD STAR SIRE), 30 daus., 52 rec. av. 9883—515—305—2x—M.E., 44 classified av. 84.6%, 1 E, 21 VG, 9 D. A son of McDonald Farms S. Marguerite, Excellent 4 times, 13807—792—Sr4—365C—3x ($11,750).

His Dam

McDonald Farms Henrietta (VG)

4 records include 18056—830—8yrs—365—3x. 1 PR son, 3 tested daughters include McDonald Farms Pre Psyche (VG 3 times), 6 records include 10364—586—7yrs—HIR—305—2x. All-American Produce of Dam, 1958. 3 tested daughters include McDonald Farms Royal Silvene (E '57 '58), 13096—805—Sr4—365—2x, sold to Normandy for $4,400; McDonald Farms Jolly Token (see above).

McDonald Farms Jolly Token (E '56 '58)
13335—683—Jr2—365C—3x
11763—580—Sr3—HIR—305—2x
13034—672—Sr4—HIR—305—2x
All-American Heifer Calf, 1954, 3-Year-Old Cow, 1957 and 4-Year-Old Cow, 1958. Res. All-American Senior Yearling, 1955 and 2-Year-Old, 1956. Jolly Token is out of McDonald Farms Pre Psyche, she a ¾ sister to Mister Zell.

BULL CALVES OUT OF OUR BEST COWS USUALLY AVAILABLE.

Wandering Brook Guernseys

"Consistently good . . . year after year!"
4 miles west of Tully on Route 80

STANLEY MURPHY, Owner

R. D. No. 1 — TULLY, N. Y.

Herd Established In 1925

Our Guernseys are backed by nearly 35 years of continuous AR or HIR Testing. All records have been made on 2x milking for several years. At the present time we have over 150 Registered Guernseys in the herd.

HERD SIRES

A FOUNDATION SIRE . . . CAUMSETT MAGNET . . . Died in 1956 at 13 years of age, but his influence is still strong in the herd through his outstanding daughters, noted for their outstanding production and longevity.

A GOLD STAR SIRE — FAIRLAWN ACTORINE'S KING — 13 daughters, 20 records average 10265—525—305—2x—M.E., 14 classified average 83.7%. Now in service at NOBA, Inc. **SEMEN RIGHTS RETAINED BY US FOR FURTHER USE IN OUR HERD.**

Himself ★

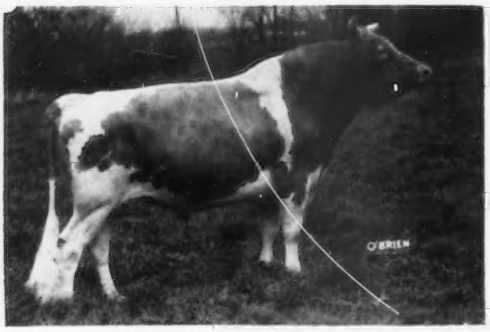

FAIRLAWN ACTORINE'S KING

Sire: **Fairlawn H. Eastern King**
GOLD STAR SIRE

Dam: **Fairlawn Hornet's Actorine**
Excellent 3 times
15473—785—5yrs—365—3x
2 PR sons, 3 tested daughters
The Actress family.

A daughter of KING, out of Greystone Charming Juno, highest tested daughter of Magnet, was first prize Heifer Calf, Res. Jr. Ch., National, 1959. King's daughters now on test are raising his summary.

McDONALD FARMS ROYAL TRADER
Born December 5, 1953

Owned jointly with McDonald Farms (Cornell University), Cortland, N. Y.

Sire: **McDonald Farms Jolly Paragon,** 22 daus., 28 rec. av. 8500—451—305—2x—M.E., 11 cl. av. 83.9%. Combines the blood of McDonald Farms High Neptune and the Lady Augusta family. Neptune is the sire of the All-American 4-Year-Old, Jolly Token, All-American Sr. Get and All-American Produce, 1958.

ADD THIS BLOOD TO YOUR HERD . . . BUY A GREYSTONE-BRED BULL BY ONE OF THESE SIRES, AND OUT OF ONE OF OUR HIGH RECORD, HIGH CLASSIFYING COWS FROM A FAMILY WITH THAT SOUGHT AFTER DEPTH OF BREEDING.

A King Son

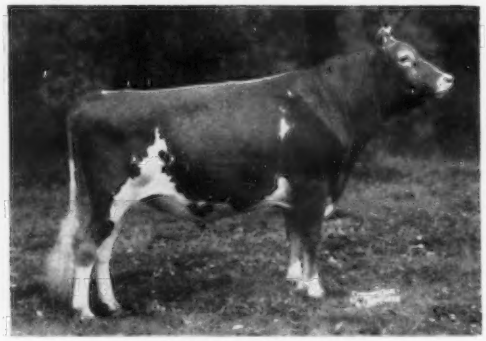

GREYSTONE KING THEO

All-American Junior Yearling, 1958. First 2-year-old at New York and Eastern States, 1959. Owned jointly with Charles E. Roberts, Arena, Wis. KING THEO is out of McDonald Farms Ideal Thea (VG), 12259—716—Sr4—HIR—365—2x, now has 7032—493—5yrs—HIR—2x in 163 days. We also have King Theo's full brother, Greystone King Theodore, nearly ready for service.

Trader's Dam and Her Full Brother

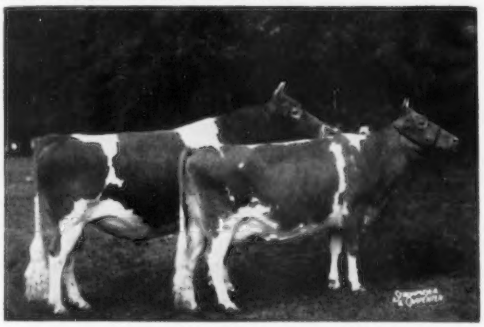

Produce of **McDonald Farms High Jilda** (E)
Res. All-American, 1954, All-American Produce, 1955.
McDonald Farms Pre Rival, All-American 2-Year-Old, 1954, All-American Aged Bull, 1955. Then along came our TORE bull winning similar honors in 1956, 1957.

McDonald Farms Pre Penchant (E '56)
10012—540—Jr2—365C—3x, 11354—599—Jr3—365C—3x, 11176—614—Sr4—365C—3x, 11565—615—5yrs—305—2x. Dam of ROYAL TRADER.

GREYSTONE GUERNSEYS ARE NOTED FOR . . .

LONGEVITY — LIFETIME PRODUCTION

Caumsett Eastern Doris . . . Now in her 11th lactation will have over **158,000 lbs. milk.** She is safe in calf.
Hagan Farms Royal's Thelma . . . In 10 lactations she has produced **131,067 lbs. milk.**
Greystone Royal Fashion . . . At 14 years of age she will have over **100,000 lbs. milk** at the end of this lactation. She is safe in calf.

4 Daughters By Our Former Sire, Caumsett Magnet, All Over 100,000 Lbs. Milk

Greystone Charming Inez . . . Nearly 13 years of age, will have over **113,000 lbs. milk** at the end of this lactation.
Greystone Charming Juno . . . Will exceed **110,000 lbs. milk** with her present lactation.
Greystone Charming Susan . . . Now in her 10th lactation already has **114,449 lbs. milk.**
Greystone Charming Artist (E '53 '55 '58) . . . Will exceed **107,000 lbs. milk** this lactation.

Phone Auburn 2-5793 (Home) — Auburn 2-7011 (Office)

GREYSTONE FARM — West Genesee Road — Auburn, New York

L. S. RIFORD, L. S. RIFORD, JR., Owners — PAUL FLEMING, Manager — FRANK CHRISTENSEN, Herdsman

MONTEREY GUERNSEYS

"A Small Select Green Meadow Herd"

To Further Strengthen Our Green Meadow Breeding Program, We Have Selected An Actor Son Out Of The Levity Family —

Himself

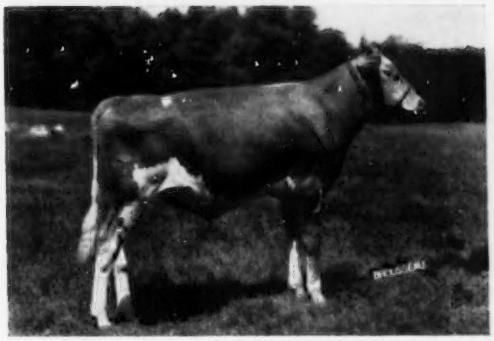

FAIRLAWN ACTOR'S GAY LEADER

Born November 27, 1958

His 7 nearest dams average 14153 lbs. milk, 736 lbs. fat. Full brother-in-blood to Fairlawn Actor's Leader, **Gold Star Sire,** in service at Castle Brook Farm, Freehold, N. J.

Sire: **Fairlawn Peerless Actor (GOLD STAR)**

His Dam

Fairlawn K. Gay Laughter

9394—482—Jr2—305—2x
13173—657—Jr4—365—2x

Fairlawn K. Gay Levity

VG '49—E '50 '55
14978—730—Jr4—365C—3x
17244—845—7yrs—365—3x

Fountainhead of the Levity family at Franchester.

His Dam's Full Sister

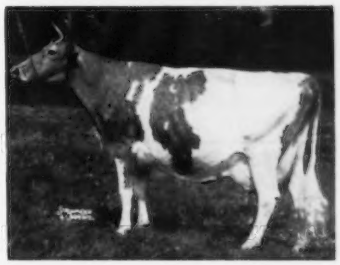

His Dam's Dam

Fairlawn Levity

15099—705—6yrs—365—3x
13112—622—9yrs—305C—3x
Sold for $4,200 in 1953.

Coronation Levity, VG

10115—577—GG—3x
15252—867—A—3x
Sold for $15,000 in 1944 Guernsey Sale.

His Dam's Maternal Granddam

Other sires in service listed in the Farm & Sire Directory.

Breeding Stock Rich In This Blood Is Available

MONTEREY FARM
HOWARD J. WHITE, Owner

MIDDLETOWN, DEL.
MERRILL SWANK, Herdsman

Al-Phine Guernsey Farm, Edgerton
Edinham Farm, Kent
Clearview Farm, St. Henry
Mer-Don's Farm, Lima
Grand Lake Farm, Celina
Fireside Farms, Clyde
Cogniac Farm, London
Square Acres, Urbana
Mendale Guernsey Farm, Celina
Gold Banner Farm, Coldwater
Green Villa, Greenville
Wacalu, Castalia
Glengary Oaks, Elida

Guernseys

Our **Nero** — **General** Cross Is Giving Us Desired Results

Nero — Out of an Excellent Dam —
HOMINY HILL NERO
Born January 13, 1955

His Excellent Dam

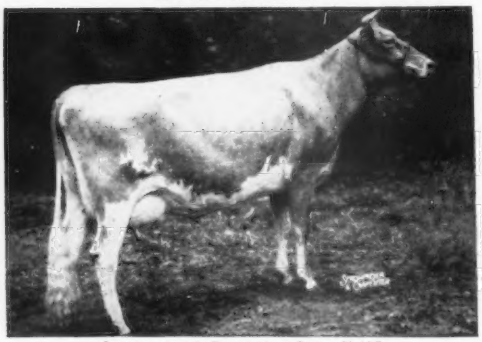

Hominy Hill Champion Dee, E '57
16740—748—Jr2—365—3x
15636—768—Sr3—365C—2x
She by Hominy Hill Champion out of Pine Manor King's Desire (VG), 17754—863—6yrs—365C—3x.
NERO is by **Hominy Hill Coronation Prince,** 21 daus., 32 rec. av. 11345—570—305—2x—M.E., 13 el. av. 84.0%.

General — Out of a Very Good Dam —
FIRESIDE VAL'S GENERAL
Born June 5, 1955

His Very Good Dam

Fireside Czar's Grateful, VG '52
5 records including 13597—755—Sr4—365—2x, 12391—663—6yrs—365—2x. She by Sun-Blest Farms Levity Czar, out of Fireside Prince's Gaity, 13049—700—5yrs—365—915 T.M.
GENERAL is by **Fireside Valient,** a son of Fireside Levity Czar out of Aigler Farm Victoria, 16056—634—B, VG '57, dam of 4 tested daughters.

Breeding stock for sale, carrying this rich combination.
The farm is located 7 miles southwest of Bellevue on State Route 18.

HOWARD J. ZIEGLER and SONS
Phone: Bellevue 2-8767

GOLDEN GUERNSEY

FIRESIDE FARMS

R. R. 1B, CLYDE, OHIO

Proudly We Present The Dams Behind Our Herd Sires
Two Excellent — One Very Good

Pedro's Dam

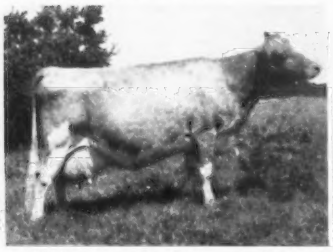

Hideaway K. Princess Pan
E '55 '56 '57
10240—469—Jr3—305C—3x
15825—729—Jr4—305C—3x
15880—677—5yrs—305—3x

Dam of:
HIDEAWAY TRANSFER PEDRO
7 nearest dams av.
15461 M. 735 F.
Sire: **Blakeford Transfer**
(GOLD STAR SIRE)

Don's Dam

Wyno Saint's Bonita, E '54
9615—509—Jr2—305C—2x
1st 2-year-old, Res. Gr. Ch., Pa. G. Show, 1953.

Dam of:
WYNO BELLE DON
His daughters in our herd are most attractive.
Sire: **Coldspring's B.R. May King**
(the Beauty family)

Proud Don's Dam

Boulder Bridge Tulip, VG '47 '52
3 records including 10756—546—Sr4—305C—2x.

Dam of:
McDONALD FARMS LE PROUD DON
22 daus., 29 rec. av. 9550 M. 4.8%, 456 F (M.E.—305—2x).
Sire: **McDonald Farms S. Leader**
(the Lady Augusta family)

The blood of these popularly-bred sires is available to you through our choice selection of bull calves and females.

Write us your needs. Farm is located 2 miles S. of Castalia on Miller Road.

WACALU FARM

H. T. KUNS & SONS

R. R. 1, CASTALIA, OHIO

GRAND LAKE FARM

The Dams Of Our Two Junior Sires Are The Right Kind
Their Records Average 13788 Lbs. Milk — 716 Lbs. Fat

FRANCHESTER MODEL'S PAUL
Born March 18, 1956

Sire: **Coldspring's B. V. Model**
A son of Coldspring's Beauty's Valor, out of Coldspring's Noble's Beauty, 12999—738—Sr3—365C—3x (the Beauty family).

His Dam
Arrus Philosopher Starling
Very Good '52 '55
11277—658—Jr2—365—3x
14741—811—Sr3—365—3x
Dam of 3 tested daughters.

GOLD BANNER MASTER'S LINNET
Born August 30, 1955
(Owned with Carl Fortkamp)

Sire: **Gardenville Charity's Master**
21 daus., 48 rec. av. 10436—503—305—2x—M.E., 21 daus. cl., 2 E, 10 VG, 5 D.

His Dam
Stanruth Lucene, Excellent '53
6 records including:
11910—551—5yrs—365—2x
12835—620—10yrs—HIR—365—2x
Dam of 2 tested daughters.

OUR SENIOR SIRE

FRANCHESTER HORNET'S DEACON — Born July 4, 1953

A son of **Franchester K. F. Hornet** (Franchester Kella's Freeman—Fairlawn K. Gay Levity, E '50 '55, 17244—845—7yrs—365—3x), out of **Bethany Star Dahlia,** VG '50 '55, 17101—943—6yrs—365C—3x.

Stock For Sale — Bred and open heifers and occasionally a few cows.

HOMER FRAHM, Celina, Ohio **GRAND LAKE FARM**

Beaufort Farm

Earleville, Cecil, Maryland
Where the Eastern Shore begins.

Senior Sire —
GREEN MEADS FORECAST
Born September 6, 1955

His 7 nearest dams av. 15856—810. His full sister, Green Meads Dame Fides, VG '53, 4 rec. av. 17337—706 including 20532—821—7yrs—365—3x.

Sire: **Langwater Vindicator,** 27 PR sons. 37 daus., 59 rec. M.E.—305—2x av. 10552—472, 9 cl. av. 86.1%.

Sire: Langwater Valencian, 60 daus., 106 rec. M.E.—305—2x av. 10103—4.7%—478, 41 cl. av. 83.4%.

Dam: Langwater Cora, 15653—710—Sr3—365—3x. 4 AR sons, 2 AR daus., Langwater Coral, 18019—853—A.

Dam: **Green Meads Lady Faine,** 13903—661—Sr2—365C—3x, 21063—903—7yrs—365—3x. 1 AR son, 2 AR daus.

Sire: Langwater County Squire, 68 PR sons, 92 AR daus., 1 over 900, 5 over 800, 24 over 700, 44 over 600, 64 over 500 lbs. fat. 47 cl., 2 E, 13 VG, 25 D.

Dam: Green Meads Queen Phyllis
12015—655—Jr2—365C—3x, 14481—826—Jr4—365—3x. 3 AR sons, 4 AR daus., 3 over 700 lbs. fat.

Junior Sire —
LANGWATER SYMBOL
Born March 31, 1958

His 7 nearest dams av. 14053—756. His paternal sister, Langwater Violet Rose, has 19332—1072—6yrs—365—3x.

Sire: **Langwater Supreme,** 25 daus., 42 rec. M.E.—305—2x av. 10513—4.7%—498, 17 cl. av. 82.8%.

Sire: Langwater Valencian
(see opposite)

Dam: Foremost Labelle (VG)
14544—657—GG, 17716—801—AA. Dam of 4 AR daus.

Dam: **Kenmar Hills Countess Sheba**
Excellent 5 times. 12742—723—Sr3—365C—3x, 13258—794—6yrs—365—3x. Sold for $5,600. Dam of 5 AR daus. including Langwater Countess Sheba, $3,000, 16111—777—Jr2—365—3x; Langwater Nicolette, VG, 15013—749—Jr4—365—3x, dam of Langwater Nickle Plate, herd sire at Langwater.

Sire: Kenmar Hills Conqueror, 6 AR daus. 2 daughters have 4 records over 700 lbs. fat.

Dam: Brian Boru Lady Sheba
11180—671—GG, 12823—721—EE
Dam of 3 AR daus.

Our brood cows are strong in Green Meadow and McDonald Farms bloodlines.

May Rose Guernseys Since 1914
Stock For Sale — Visitors Always Welcome

T. B. Accr. Certificate 522587 Bang's Certificate 3615

James Stanley Frazer, Owner

OUR SINCERE THANKS TO YOU — —

THE GUERNSEY BREEDERS IN 36 STATES WHO PURCHASED I. B. C. FROZEN SEMEN IN 1959

AN INVITATION TO ALL . . . SELECT THE BULL OF YOUR CHOICE. AN I. B. C. BULL IS AVAILABLE FOR YOUR SELECTED MATINGS, OR TO BREED YOUR WHOLE HERD.

255 PRESTDALE PHYL'S BELMONT

Preliminary A.I. Proof: (3-11-59)

20 A.I. Daughters	9,187	4.9	451
20 Dams	8,656	4.9	424
	+531	0	+27

16 Classified Daughters
2 E. 5 VG. 8 D. 1 A

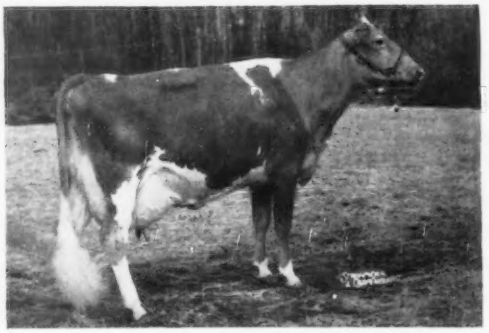

Princess B. of Ottendale (E)

1st Sr. Yr., Jr. Ch., W. Idaho, 1954; 2nd 2-year-old, 3-year-old, N.Y., 1955, 1956; 1st 4-year-old (Dry), I.D.S., 1957.

10127—575—Sr2—305C—2x
10503—578—Jr4—HIR—365—2x
11468—635—5yrs—HIR—305—2x
13321—671—6yrs—HIR—2x in 283 days, still on test.

PRINCESS B. OF OTTENDALE (E '59)
A daughter of 255 Prestdale Phyl's Belmont.

★ 250 NYALA ERMINE'S BONANZA ★

26 Daughters	11,809	5.0	591
25 Daughters	11,650	5.0	587
25 Dams	10,489	4.8	507
	+ 1,161	+ .2	+ 80

24 Classified Daughters — 86.6

249 WESTLYNN NORMAN

10 Daughters	9,716	4.8	463	(7-7-59)
7 Daughters	9,289	4.8	449	(2-27-59)
7 Dams	8,524	4.8	405	
	+ 765	0	+ 44	

11 Classified Daughters — 82.2

247 DORAL FARMS PRINCE CHICO

Preliminary Proof: (1-31-57)

7 Daughters	8,511	5.5	466
7 Dams	7,894	5.1	401
	+ 617	+ .4	+ 65

252 PRESTDALE T. VAGABOND

DHIA Proof: (8-20-59)

17 Daughters	10,763	5.3	570
15 Daughters	10,756	5.3	569
15 Dams	9,548	5.4	517
	+ 1,208	—.1	+ 52

For Information Write

IOWA BREEDERS CO-OP

DES MOINES 13, IOWA

Dr. Greg Raps, Manager — Lael Moon, Sire Analyst

BROAD HILL FARM

Our Herd of High Producing Guernseys Is Rich In McDonald Farms Breeding

McDONALD FARMS MISTER TOPS
A double Douglaston Lady Augusta.

Sire: **McDonald Farms Premier**
By McDonald Farms Prediction, AR, out of McDonald Farms S. Marguerite, E 4 times, 13807—792—Sr4—365C—3x.

McDONALD FARMS ROYAL WAR LORD
Full brother to McDonald Farms Royal Silvene, E '57 '58, 13096—805—Sr4—365—2x.

Sire: **McDonald Farms Jolly Paragon**
A son of McDonald Farms High Neptune, out of McDonald Farms Della, E 3 times, 15700—681—AA, half-sister to dam of Mister Tops.

His Dam

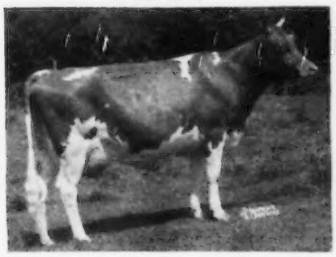

McDonald Farms Gentle
E 4 times
11049—690—Sr3—365C—3x
12646—736—5yrs—365—3x
Full sister to Della and Flute, both Excellent and out of Lady Augusta.

McDonald Farms Pre Psyche
VG '52 '54 '56
10739—571—Sr4—305C—2x
10525—547—5yrs—305C—2x
1st prize Produce of Dam, National & International, 1958.

His Dam

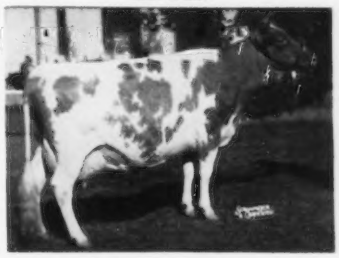

A Junior Sire of Our Own Breeding —

BROAD HILL ROYAL PIERRE — Born December 27, 1957

A son of **War Lord** (above), out of **Broad Hill M. N. Nugget**, VG '57, 4 records including 12232—539—Sr2—HIR—305C—2x, 13559—605—Sr3—HIR—305—2x.

Stock For Sale — Visitors Always Welcome

Farm is located 1 mile southeast of West Granby

TUDOR F. HOLCOMB, Owner — **WEST GRANBY, CONN.** — VERNON GARRITY, Herdsman

Telephone: Simsbury Div. OLfield 32576

DEERPATH FARMS — Franklin, Virginia

PRESENTING A PAIR OF OUR SENIOR SIRES THAT HAVE DAUGHTERS IN OUR MILKING LINE DOING WELL.

McDONALD FARMS STEADFAST EMORY
Born November 14, 1946

Sire: **McDonald Farms Steadfast, AR**
By Riegeldale Melba's Emory, out of Douglaston Coronation Queen, 13860—803—Sr3—365C—3x.

His Dam

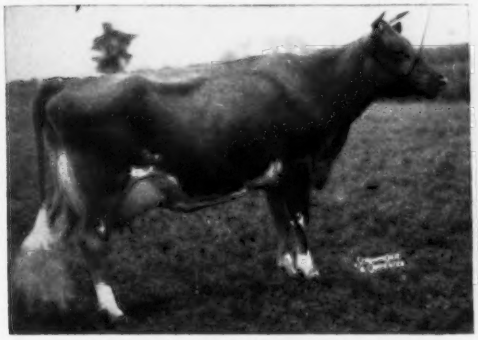

McDonald Farms Gov Innocence, E '51 '53
13491—576—Jr3—365C—3x, 15522—691—Jr4—365C—3x
16826—724—5yrs—365—3x. Sold for $7,500, 1947.

BAYVILLE DEER SLAYER
Born August 30, 1953

Sire: **Southampton Maxim, AR**
70 daus., 117 rec. M.E.—305—2x av. 9631 M, 4.8%, 466 F, 32 cl. av. 82.8%. A son of Southampton Socute, VG, 20021—844—8yrs—365C—3x.

His Dam

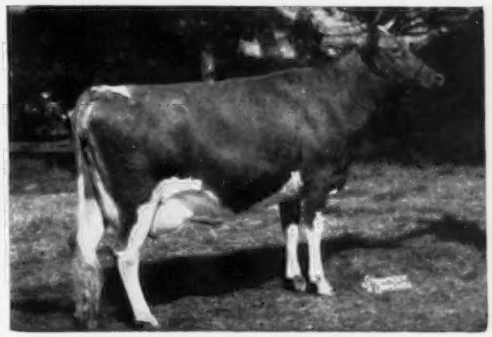

Bayville Margaret Marlene, E '51 '52 '53
15518—720—Sr3—365C—3x, 15754—713—Sr4—HIR—365—3x
16400—765—5yrs—365C—3x, 18423—838—7yrs—365C—3x

BRED AND OPEN HEIFERS FOR SALE AND OCCASIONALLY A TOP BULL

VISITORS ALWAYS WELCOME

DEERPATH FARMS — **Franklin, Virginia**

Located 2 miles west of Franklin on U. S. 58.

C. C. VAUGHAN, III, Owner — VIRGIL MILLER, Manager

Our Senior Sires Carry The Blood Of Two Of The Breed's Greatest . . .

FLYING HORSE ROYAL PIPER — FOREMOST PREDICTION

I. WALKER FARMS STARGAZER

Over 20 daughters in our herd. Several are in milk and more coming along. A daughter was 2nd high in the Texas Sale this Spring. Another daughter was 1st Jr. Yr. & Jr. Ch., Texas State Fair. Lavon Farm Alicia was 1st Jr. Yr., Ft. Worth Fair.

Sire: **Riegeldale Mck Barnard, AR**
A son of Coronation Queen, 13860—803—Sr3—365C—3x

His Excellent Dam

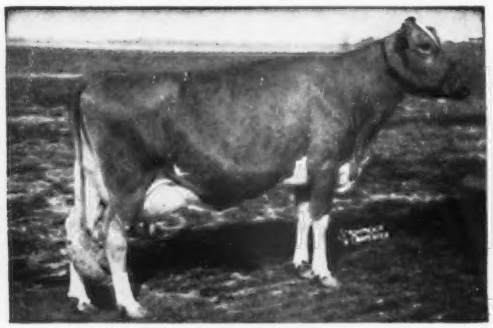

Walker Farms Piper's Ultistar
Excellent '50 '51 '54 '55
12422—733—7yrs—305C—3x
11336—619—10yrs—305C—2x
Twin sister to Ultilight (E 2x), the breed's only Excellent twins.

II. WALKER FARMS DOUBLE PIPER

A double grandson of Royal Piper. 15 daughters in our herd. 1st Sr. Yr. & Sr. Ch., Ala., 1955. A son, Lavon Farm P. Honor, was 1st prize Bull Calf at Dallas and Ft. Worth.

Sire: **Walker Farms Le Piper, AR**
18 classified daus. av. 82.8%. A son of McDonald Farms Le Namesake, VG '53 '54 '55, 12581—546—5yrs—305C—3x.

His Very Good Dam

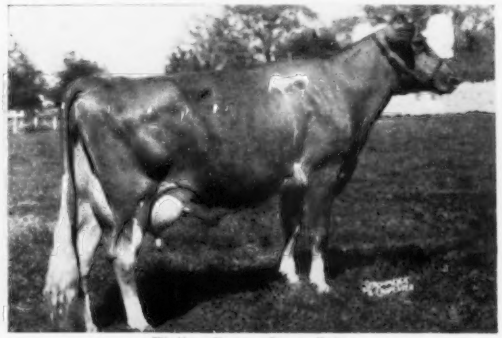

Walker Farms Piper Fairy
Very Good '53 '54 '55
11064—595—Sr3—305—3x
14007—780—Sr4—365—3x
1st 3-year-old, Miss., 1953. 1st 4-year-old, Miss., 1954.

Other bulls in service listed in the Farm and Sire Directory.

LAVON FARM — W. LEE MOORE, Owner

Stock For Sale
Visitors Always Welcome
Tel.: Plano 154

PLANO, TEXAS — HACK CREEL, Manager

BRAZOS GUERNSEYS

A MEASURE OF QUALITY

Herd Sires In Service

In Service

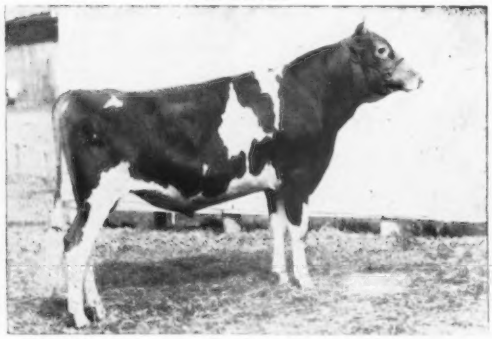

Seco Royalist Favor
Born January 10, 1956
1st Jr. Yr. & Jr. Ch., Pan-American Exposition and Texas State Fair, 1957.
Sire: **Seco Forward's Royalist**
Dam: **Seco I-Faith** (VG '48)
14188—705—Sr2—365C—3x

Her Son In Service

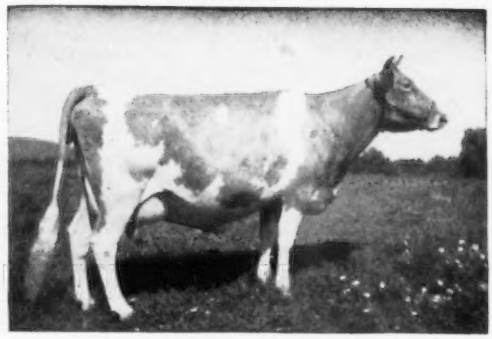

Gayhead's In-Roseate (VG twice)
12379—678—Jr3—365C—3x
11126—603—5yrs—365—3x
Dam of **Seco Forward's Romeo**
Born August 6, 1956
Sire: **Fairlawn Actor's Forward**
A son of Actor (GOLD STAR) out of Fairlawn F. P. Gusta, VG 3 times, 15807—784—6yrs—365C—3x.

Our Youngest Member — **Hanover Hill Waco** — Born January 20, 1957
A son of **Hanover Hill Gallant** (McDonald Farms Jason—Bethany Sonsie, E '52 '55, 11589—679—Sr3—365C—3x) out of **Gayhead's Coradella**, VG '57 '59, 4 records include 11572—554—Sr4—305C—2x, a daughter of Fairlawn K. Premier.

We solicit inquiries on available bull calves. We will promptly reply and welcome your visit.

LANKART FARM — C. S. LANKART, Owner

Located 10 miles south on 3rd St. Rd.

WACO, TEXAS — Tel. Plymouth 2-0896

GAYLORD GUERNSEY FARMS

"The Ideals Of Oklahoma"

Two Grandsons of Clara Bell of Lone Pine In Service That We Are Banking On To Give Us That Desired Type and Production

IDEAL'S MAIN STAY'S MOGUL

Born October 25, 1953

His 3 nearest dams av. 18655 M, 1007 F. He is a great grandson of Langwater King of the Meads.

Himself

Sire of Ideal's Mogul's Damsel, 15711—815—Jr2—365—3x.

Sire: **Ideal's Main Stay**
29 daus., 48 rec. av. 10346—5.2%—534 (M.E.—305—2x), 5 cl. av. 80.5%.

His Dam

Ideal's L. D.'s Trixie
17860—916—Sr3—365—3x, 18915—980—5yrs—365—3x, 23141—*1313—6yrs—365—3x, Class Leader 5th place in fat, 22255—1235—8yrs—365—3x. Dam of Ideal's Predictor's Trixie, 3 rec., all over 20,000 lbs. milk including 24828—1161—8yrs—365—3x.

IDEAL'S STANDBEST'S TYCOON

Born July 24, 1954

He is a great grandson of Langwater Moonlight. Over 40 daughters in our herd.

His 3 nearest dams average 19278 lbs. milk, 1057 lbs. fat.

Sire: **Ideal's Standbest**, 41 daus., 53 rec. av. 11465—5.2%—601 (M.E.—305—2x), 3 cl. av. 84.2%.

Dam: **Ideal's Tilda**, 20621—1127—5yrs—365—3x. Dam of Ideal's Main Stay's Tinkle, *16319—*1037—Sr4—305—3x, National Class Leader in fat, 9th in milk.

His Paternal Sister

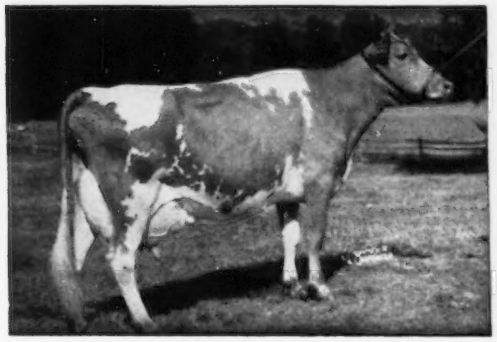

Ideal's Standbest Dot, E '51
*17737—901—Sr2—365C—3x, Class Leader 7th in milk. Sold for $4,500 in The Guernsey Sale, 1951.

Paternal Granddam of Mogul & Tycoon

Clara Bell of Lone Pine
5 records av. 16225—860 including 18241—1019—A. Dam of 4 tested daughters and 4 summarized sons.

We can offer sons and some daughters of MOGUL and TYCOON, out of high record dams.

VISITORS WELCOME

GAYLORD GUERNSEY FARMS **Box 1618 - OKLAHOMA CITY, OKLAHOMA**

E. K. GAYLORD, Owner BERNIE MARTIN, Manager Negative to Bang's Disease — T. B. Accredited

MENDALE GUERNSEY FARM

"WE BREED FOR PRODUCTION"

OUR HERD SIRE
LOOKWELL KING'S SUPREME

His Sire

Lake Louise King's Achievement

SISTERS

Lake Louise Superb's Patti
7yrs—HIR—2x 20038 Milk 1087 Fat

Lake Louise King's Denise
Sr3—AR—3x 18630 Milk 1040 Fat

His Dam

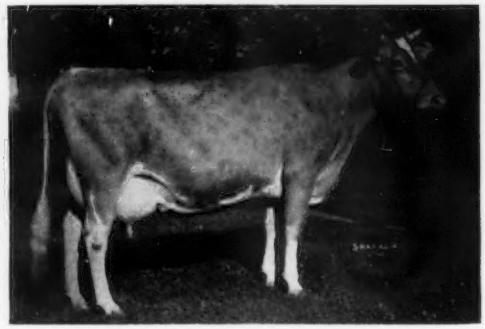

St. Albans Actor's C. Hale Spot

Very Good '50 '51

7yrs—AR—3x 19970 Milk 1006 Fat
Sr3—HIR—3x 17207 Milk 866 Fat
National Class Leader 2nd Milk
National Class Leader 3rd Fat

His Sire's Dam

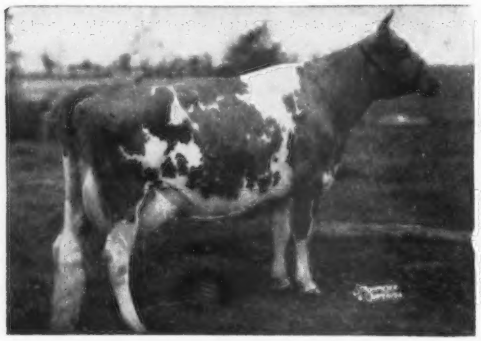

Lake Louise Anthracite's Patsy

Excellent '58—VG '54 '55

6yrs—AR—3x 18631 Milk 939 Fat
9yrs—AR—3x 18691 Milk 912 Fat

His Dam's Dam

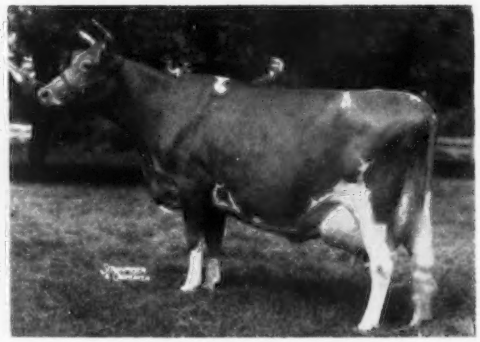

St. Albans Count's Hale Spot

7yrs—AR—3x 19786 Milk 1106 Fat
National Class Leader when made
AA—AR—3x 16905 Milk 966 Fat

Supreme's ¾ sister, Lookwell King's Bellann, Jr2—HIR—3x 13387 Milk 616 Fat — now testing as a 3-year-old cow milking over 70 lbs. per day.

A. A. PIPER
Ph. 3310
1710 E. Livingston St.

CELINA, OHIO
Celina-St. Mary's Road

M. L. PIPER
Ph. 52955
R. R. 4

TYRONE FARM — — Metamora, Michigan

Located 1 mi. E., 1 mi. S., ½ mi. E. of Metamora on Hendric Rd.

OUR JUNIOR SIRE, A SHOW BULL, HAS TREMENDOUS PRODUCTION INHERITANCE. HE IS FROM A 4-GENERATION FAMILY OF CONSECUTIVE CLASS LEADERS. HIS YOUNG DAUGHTERS ARE THE RIGHT KIND.

NORTHERN A. CLASS LEADER

Born February 15, 1957

His 7 nearest dams average 17419 M, 841 F.

Sire: **Ideal's Admiral, AR,** 41 daus., 85 rec. M.E.—305—2x av. 11351 M, 5.0%, 572 F, 10 classified av. 82.9%.

His Class Leader Dam

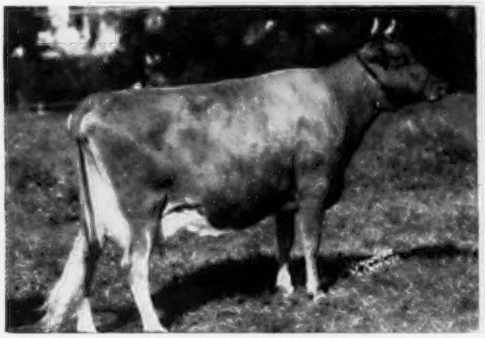

Northern Memento
*14879—*747—Sr2—365C—2x
*17161—*901—Sr3—365C—2x
16302—831—5yrs—365—2x
Sold in the 1959 North Farm Dispersal for $4,100.
Dam: Northern Karen
*19530—*979—Sr4—365—2x
Dam: Northern Conrad's Shirley
19416—870—7yrs—365—2x
Former Milk Class Leader

His Sire's Dam

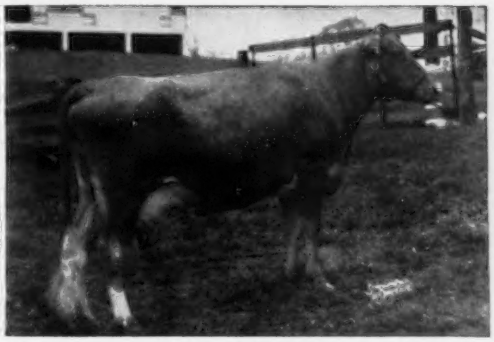

Welcome Lane's Mary
The first cow of any breed to produce over 10,000 lbs. fat from official records, not over 365 days. 10 rec., 191,603 M, 10,075 F, include:
20356—1068—7yrs—365—3x
20555—1049—8yrs—365—3x
Winner of Liebers' Trophy, 1957.

LEADER SONS FOR SALE OUT OF OUR BEST COWS

VISITORS WELCOME

JAMES A. BERESFORD, Owner — Tel. OS 8-2316 — JACK BLAIR, Manager

---

SOUTHERN OREGON

GRANTS PASS

E. F. CALHOUN, Grants Pass — ROBERT M. HOWARD, Grants Pass
M. W. DAVIES, Grants Pass — W. A. JOHNSON & SONS, Grants Pass

DAVIES DAIRY DELL.....70 Registered Guernseys

In our herd . . . **Daughters by DUKE OF IVANO,** he by **Nyala Prince's Proud Boy,** a son of the GOLD STAR SIRE, Nyala Peerless Prince, he out of the GOLD STAR DAM, Fairlawn Peerless Ermine, she also the dam of the GOLD STAR SIRE, Nyala Ermine's Bonanza. DUKE is out of **Jandean's Irene,** our top cow family.

Also daughters by VALLEY ROGUE NED, he by **Bonnibell Dawn's Noble,** he a full brother to Bonnibell Dawn (E), 12949—634—Jr4—HIR—305C—2x. NED is out of **Barrie's Huldah,** 10 consecutive HIR records, all 2x, 100,993 lbs. milk, 5342 lbs. fat.

The DUKE and NED daughters are being bred to—

VALLEY ROGUE HIRUM

A son of **Wandamere Doug's Hercules,** he by Wandamere Auburn's Douglas and out of Wandamere Princess May (E '51), 11646—581—Sr4—305C—752 T.M. HIRUM is out of **Valley Rogue Nancy** (VG '54), 10719—523—Sr2—HIR—365—2x, a daughter of Bonnibell Dawn's Noble, he sire of NED.

We also have several of our top cows bred to proved ABS sires.

HEIFERS AND COWS FOR SALE

Reasonably priced for immediate sale. Send for list of available stock.

DAVIES DAIRY DELL — Route 4, Box 648 — GRANTS PASS, OREGON

The farm is located on New Hope Road, 1½ miles west of Murphy Store Post Office.

MICHAEL and EUNICE DAVIES, Owners — Phone GR6-2728

PRESENTING 3 RICHLY BRED GREEN MEADOW SIRES THAT ARE IMPROVING OUR HERD

MONTEREY L. LUCKY

Born May 1, 1955

He has 40 very promising daughters in our herd and many head are bred to him.

Sire: **Monterey K. Lordship, AR,** sire of the All-American Junior Get, 1956. By Fairlawn H. Eastern King, GOLD STAR SIRE, out of Fairlawn Actor's Ladyship, 15469—816—6yrs—365—3x.

His Dam

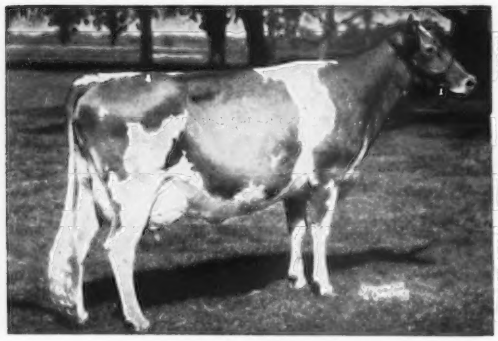

Fairlawn K. Luxury, VG '55
11899—685—Jr2—365—3x, 14950—856—Sr3—365C—3x
Honorable Mention All-American 3-year-old, 1955.
Dam: Riegeldale King's Blanche
Sold for $5,900
GOLD ★ DAM

His Dam's Full Sister — GOLD ★

Fairlawn K. Muriel, E 8 times
16891—904—7yrs—365C—3x
16517—903—8yrs—365—3x
17203—910—10yrs—365—2x
Sold for $10,000, Fairlawn Dispersal, 1959, to Chedco Farm, Berlin, Mass.

CROSS ARROWS ROSE KING

Born July 28, 1953

A maternal brother to Cross Arrows W. Mae, E '59, 10000—600—Jr3—305—3x.

Sire: **Ideal's Susie's Rose King, AR**
17 daughters, 22 records M.E.—305—2x, average 10570—5.2%—545.

His Dam — In Our Herd

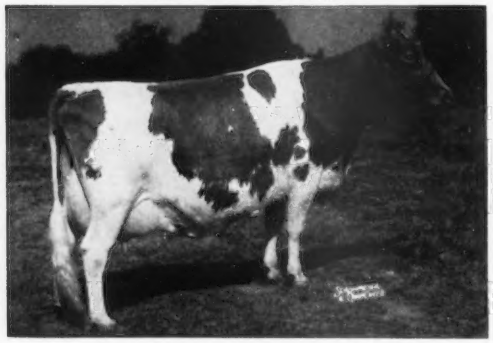

Ideal's Rose King's Annamae, E '58 '59
12575—*761—Jr3—305C—3x
16372—*1005—Jr4—365C—3x
16505—993—5yrs—365C—3x

CROSS ARROWS GAMBIT

Born January 7, 1953

A maternal brother to Cross Arrows Starfern Hornet, used in our herd.

Sire: **Fairlawn K. Warrior, AR**
21 daughters, 48 records M.E.—305—2x, average 10546—5.0%—528.

His Dam — In Our Herd

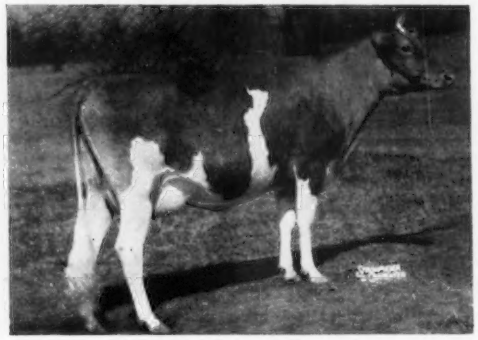

Partridge C. Rook
10388—516—Jr2—305C—2x
Sire: Fairlawn Hornet's Corporal
31 daughters, 78 records M.E.—305—2x, average 9480—5.0%—474.

HERD CLASSIFIED, 1959 — 3 EXCELLENT, ANNAMAE AND W. MAE (ABOVE), AND MAPLETON MAJESTY'S CORAL (92.5%).

MALES AND OCCASIONALLY BRED HEIFERS FOR SALE

VISITORS WELCOME

The farm is located 3 miles north of Cross Anchor off Highway 146.

T. B. Accredited 569649 — State Bang's Free 593

CROSS ARROWS FARM

UNION, SOUTH CAROLINA

PAUL K. & JAMES L. SWITZER
Owners

RIVERS G. VAUGHN
Manager

LYNDALE FARMS

"Guernseys That Produce and Reproduce"

A. L. McCASKILL, SR.
A. L. McCASKILL, JR.

Tel. HA 8-3151 or 3156

Route 4
BISHOPVILLE, S. C.

Located 5½ miles N. of Bishopville on Hwy. 341, 1½ miles E. of 341.

IN SERVICE: A SON OF GOLD ★ SIRE, LANGMEADOW MAGAR (FLYING HORSE MASTER'S MONARCH, GOLD ★ SIRE—LANGMEADOW AGNES, GOLD ★ DAM), OUT OF A MONARCH DAUGHTER, WITH 15440—770—Jr3—HIR—365—2x.

HERE ARE TYPICAL HOME-BRED COWS IN OUR HERD:

Daughters of
LENDOLURE MASTER'S BRANFORD
21 daus., 43 rec. M.E.—305—2x av.
8647 M, 4.8%, 418 F.

Lyndale Branford's Betsy, VG
12193—523—Jr3—HIR—305C—2x

Lyndale Branford's Iona, D
10034—460—Jr2—305C—2x

Lyndale Branford's Dona, VG
9870—458—Jr4—HIR—305—2x

Daughters of
COKER BUTTERFAT ADONIS
10 daus., 14 rec. M.E.—305—2x av.
8204 M, 4.7%, 389 F.

Lyndale Butterfat Barbra, VG
10792—488—Jr3—HIR—305—2x

Lyndale Butterfat Ira, VG
9231—443—Jr2—HIR—305—2x

Lyndale Butterfat Jan, D
9036—410—Jr3—HIR—305—2x

SONS OF THESE COWS AND OTHERS IN OUR HERD WILL BE AVAILABLE FROM TIME TO TIME. RESERVE YOURS NOW.

We Are Combining The Blood Of These Two Cows Through Their Grandsons

BRAYS ISLAND R. L. ARTHUR
Born October 31, 1954
2nd Sr. Yr., S. C. State Fair, 1956.
7 nearest dams average 13739 M, 718 F.

CROSS ARROWS A. STARBEAM
Born December 17, 1955
7 nearest dams average 17413 M, 906 F, 3 over 1,000 lbs. Fat.

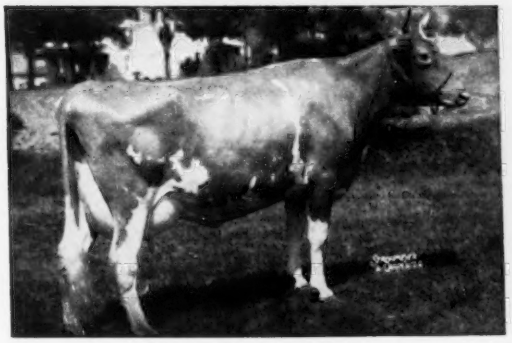

Fritzlyn King's Jeanette (E)
19384—857—Jr4—365—3x, 22436—1050—5yrs—365C—3x, 20654—971—7yrs—365—3x, 20826—993—8yrs—365—3x.

Ideal's Pharaoh's Betty May
*21063—*1209—Jr4—365C—3x. Winner of the Tarbell Trophy, 1954. A daughter of Ideal's Peter's Betty May, 5 rec. av. 18018 M, 786 F.

Also In Service In Our Herd, Some More Famous Blood—
COKER BUTTERFAT CHAMPION—born December 9, 1952
QUAIL ROOST PROUD GALLANT—born January 7, 1953

We have also used Frozen Semen from **Coldspring's Beauty's Dictator.**

We Vaccinate and Dehorn — T. B. & Bang's Accredited

DAYSON FARM

D. T. DAVIDSON, Owner
Chesterfield, South Carolina

4½ mi. S. of Chesterfield—Rt. 3 on Hy. 63

J. E. ROSS, Herdsman
Tel. Main 3-3015

Our Herd Is Strong In Gold Star Inheritance

A Double Grandson of The GOLD STAR SIRE, Chicona Novelty's Knight, Is In Service. KNIGHT, WHEN LAST SUMMARIZED, HAD 47 DAUGHTERS, 122 RECORDS THAT AVERAGED 10411 LBS. OF MILK, 528 LBS. OF FAT, 305—2x—M.E., 44 CLASSIFIED AVERAGED 84.7%.

CLA-ORE BONANZA'S JASON

Born November 30, 1955

Sire: **Cla-ore Knight's Bonanza,** he a 7/8 brother to the GOLD STAR SIRE, Cla-ore Knight's Ludlow, 13 daughters, 26 records average 11841 lbs. of milk, 606 lbs. of fat, 305—2x—M.E., 11 classified average 85%. Ludlow is the sire of **11** outstanding daughters in our herd.

BONANZA'S JASON STEMS DIRECT FROM THE GOLD STAR DAM, BESSIE OF CLA-ORE

Dam: **Cla-ore Knight's Juliet** (VG 4 times), 4 consecutive records, all over 600 lbs. fat including 14171—733—5yrs—HIR—365—2x. A daughter of Knight out of Judith of Cla-ore (E '53), 16828—781—Sr4—365—2x, 15484—703—6yrs—305—2x. Next dam: Bessie of Cla-ore (GOLD STAR DAM), her five daughters that qualified her for GOLD STAR have 19 records that average 11967—592—305—2x—M.E., and have an average classification of 89.5%. **Bessie has more daughters that qualify than any other GOLD STAR DAM.**

A Pair of Daughters of Our Gold Star Sire

CLA-ORE KNIGHT'S LUDLOW

Tideland Ludlow's Hanna (E)
11535—631—Jr2—305C—2x
10079—552—Jr3—305C—2x
11893—631—Jr4—303—2x

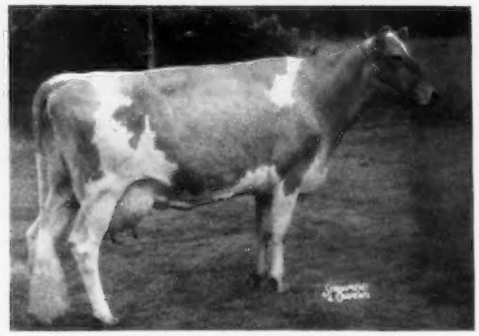

Tideland Ludlow's Hilda (VG)
9537—526—Jr2—305C—2x
10918—614—Jr3—305C—2x

★ 2 LUDLOW SONS ARE IN SERVICE TO FURTHER PERPETUATE THE BLOOD OF OUR FORMER SIRE—HE A GOLD STAR SIRE ★

From Our "Lillian" Family
TIDELAND LUDLOW'S LIBERATOR
Born January 23, 1956

Dam: **Myrula Lodestar's Lilac**
13739—736—Jr3—365—2x
15931—882—5yrs—365C—2x
12110—655—6yrs—305C—2x
16738—903—7yrs—365—2x
14403—745—8yrs—305—2x

Next Dam: Lillian of Cla-ore
10614—424—Jr2—305C—2x
4 tested daughters include Lilac (above) and Cla-ore Phil's Lisa (VG twice), 13266—627—Jr2—365C—2x, 14030—671—Jr3—305C—2x. She dam of Ludlow.

From Our "H" Family
TIDELAND LUDLOW'S HANNIBAL
Born April 21, 1954

Dam: **Tideland Hedwick** (VG)
7 good records include:
11765—613—Sr3—305C—2x
11084—532—7yrs—365—2x
10151—526—6yrs—365C—2x
10249—523—9yrs—305C—2x
3 tested daughters include:
Tideland Hedy Girl (VG)
11582—624—5yrs—365C—2x
Tideland Lad's Honey (E '53)
10987—604—6yrs—305C—2x
She dam of Ludlow's Hanna, above.

STOCK USUALLY FOR SALE — WRITE US YOUR NEEDS

H. B. HOWELL, Superintendent
SYDNEY W. PRYOR, Herdsman

OREGON STATE COLLEGE
JOHN JACOB ASTOR EXPERIMENT STATION
ASTORIA, OREGON

OUR HERD IS RICH IN GOLD STAR INHERITANCE

The majority of animals in our herd carry from one to three crosses to our foundation GOLD STAR SIRE —

CHICONA NOVELTY'S KNIGHT

47 daughters, 122 records average 10411—528—305—2x—M.E., 44 classified average 84.7%. He is the sire of 2 GOLD STAR sons.

A Knight Son Is In Service Giving Us A Further Concentration Of Knight Blood —

CLA-ORE KNIGHT'S BONANZA

His first 7 daus. av. 11505 lbs. milk, 580 lbs. fat, 305—2x—M.E., an increase of 1168 lbs. milk, 76 lbs. fat over their dams.

His Dam

Cla-ore Phil's Beatrice (E 3 times)
7 records include 11330—685—Jr2—365—2x, 12150—705—Sr3—305C—2x, 11545—666—Sr4—305C—2x, 12451—647—6yrs—HIR—365—2x.

7/8 Brother To Our BONANZA Bull

Cla-Ore Knight's Ludlow
GOLD STAR SIRE ★
13 daughters, 26 records average 11841—606—305—2x—M.E., 11 classified average 85%.

A Ludlow Son —

TIDELAND LUDLOW'S LIBERATOR
is in service in our herd.

He is out of **Myrula Lodestar's Lilac**, 16738—903—7yrs—365—2x.

BONANZA is a paternal brother to the GOLD STAR SIRE, **CLA-ORE KNIGHT'S LOREN**, 20 daughters, 50 records av. 11116—569—305—2x—M.E., 19 classified av. 83.1%.

BONANZA is out of a daughter of our GOLD STAR DAM, Bessie of Cla-ore. The 5 daughters that qualified Bessie as GOLD STAR DAM have 19 records that average 11967—592—305—2x—M.E., and their average classification is 89.5%. **Bessie is the only GOLD STAR DAM that has 5 daughters that meet the requirements.**

Bulls for sale rich in Knight—Bessie
GOLD STAR INHERITANCE

CLA-ORE FARM

FRED RUDAT, JR. — BROWNSMEAD, OREGON

4 Production—Bred Sires In Service

Two Junior Sires—

I. HOMINY HILL HONOR

Born August 10, 1958

Sire: **Hominy Hill Champion**
When summarized: 20 daus., 43 rec. av. 10885—537 (305—2x—M.E.), 11 classified av. 87.5% (49% of these animals tested in other herds).

His Dam

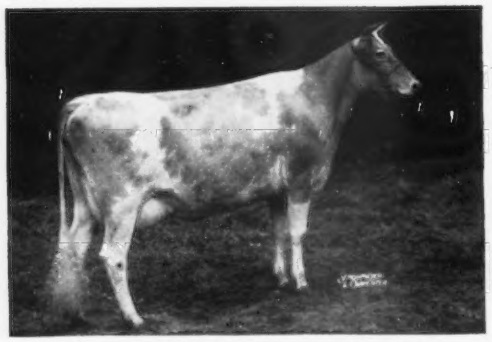

Hominy Hill R. K. Harp (VG twice)
13895—742—Jr2—365C—3x
12939—701—Sr4—365—2x

II. HOMINY HILL HELIOS

Born December 23, 1956

Sire: **Hominy Hill Coronation Prince**
A son of Meadow-Gold Prudence, E '48, 18037—1017—6yrs—365C—3x.

His Dam

Coronation Majestic's Hazel (VG)
11983—617—Jr2—365—3x
14452—720—7yrs—365C—2x

Two Senior Sires—

III. GWYNLLAN HIGH BOND

Sire: **Caumsett High Boy,** a son of Caumsett Royal Pearl, 19055—912—Sr4—365C—3x.
Dam: **Gwynllan Vagabond Elaine**
12085—557—Sr2—365C—3x

IV. LOCUST GROVE BRIGHT JONAH

A grandson of Sterlingold Melinda's Majesty.
Sire: **Locust Grove Merit's Bright Lad**
Dam: **Sterlingold Lady Jean**
11250—564—Jr2—365C—3x
14593—727—Jr3—365—3x

BREEDING STOCK FOR SALE

GWYNLLAN FARM — Gwynedd Valley, Pa.

Federally Accredited No. 325948
Pennsylvania Bang's Free No. 930

A. D. THAYER, Owner — F. H. WEIGLE, Manager
W. S. WETZEL, Herdsman

Farm located on Route 202, five miles N. E. from Norristown, Pa. — Telephone OXbow 9-4846

LARCH FARM

WENHAM, MASS.

OUR THREE VERY GOOD SIRES OUT OF VG DAMS

1. LARCHES MAESTRO

Born March 21, 1955

Sire: **Flying Horse Melody Master, AR**
All-American Aged Bull, 1954. 19 daus., 27 rec. M.E.—305—2x av. 10365 M, 5.2%, 535 F. By Musicmaker (below) out of Catamount Melody, E at 11 years, 14047—848—5yrs—365C—3x.

Dam: **Larches Countess Pat,** VG 5 times
12489—710—Sr2—365C—3x
11185—611—Jr4—305C—3x
12309—665—5yrs—305C—3x
Res. Ch., Aged Cow, E.S.E., 1955

2. LARCHES CONDUCTOR

Born March 18, 1957

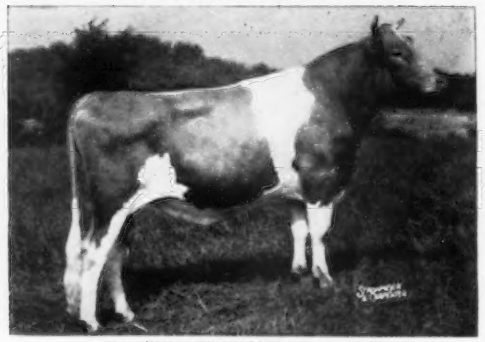

Sire: **Flying Horse Musicmaker, AR**
14 daus., 21 rec. M.E.—305—2x av. 11592 M, 4.9%, 565 F. From the Flute family.

Dam: **Larches Senorita Mamie,** VG '57
*14594—638—Jr2—305C—3x
13291—576—Jr3—HIR—305—2x
13158—602—Sr4—HIR—305—2x
By Flying Horse Flute's Trumpeter, $5,000, plus proven Gold Star Sire sold to NOBA, Inc.

3. LARCHES NOBLE

Born May 6, 1958

Sire: **Deershorn Foremost Noble**
By Deershorn Foremost out of Deershorn Silver Rose, 11 rec., 2x av. 9187 M, 480 F.

Dam: **Hanover Hill Levity,** VG '57 '59
14013—648—Jr3—365C—2x
Class Leader in Milk when made.
12334—576—Jr4—305C—2x
11187—527—5yrs—HIR—305—2x

BREEDING STOCK FOR SALE
VISITORS ALWAYS WELCOME

Farm is located off 1A on Larch Row at Wenham.

T. B. Accredited—Vacc. — Mass. Abortion Free No. 30

JAMES R. REYNOLDS, Owner — JOHN B. GLABACH, JR., Mgr.
Tel. Hamilton 580 — Tel. Hamilton 106-J

OHIO GUERNSEYS

We're Convinced Our Two McDonald Sires Are Tops

Take A Look At The'r All-American Inheritance And You'll Agree

All-American 4-Year-Old
Paternal Sister To Jolly Scion

McDonald Farms Jolly Token, Excellent '56 '58
1st 4-year-old Cow, Sr. & Gr. Ch., International, New York. 1st and Res. Sr. & Gr. Ch., National. **Unanimous choice of all judges. Since the inception of this program, Jolly Token has been All-American as a heifer calf, 3 and 4-year-old, Reserve as a Sr. Yr. and a 2-year-old.**

2nd Prize Jr. Get of Sire, Ohio State Fair, 1959.

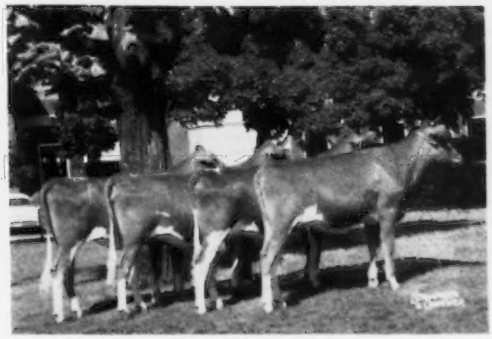

Get of **McDonald Farms Royal Zebo**
Left to Right:
Cogniac's Royal Zelpah
Cogniac's Royal Rella
Cogniac's Royal Coralee
Cogniac's Royal Johanna

Here Are The Sires That Carry This Rich Inheritance

McDONALD FARMS JOLLY SCION
Born November 3, 1954
First 10 daughters av. 10011—463—305—2x—M.E. 25 daughters classified, 1 E, 9 VG, 14 D, 1 A.
Sire: **McDonald Farms High Neptune**
Dam: **McDonald Farms Le Pretoria**
11313—613—Sr2—365C—3x
Jolly Scion Is For Sale

McDONALD FARMS ROYAL ZEBO
Born February 9, 1956
2nd Prize Jr. Get of Sire
Ohio State Fair, 1959
Sire: **McDonald Farms Jolly Paragon**
Dam: **McDonald Farms Pre Phyllis**
15361—741—Jr4—365C—3x

We will sell a few well-bred females and occasionally we can offer a bull calf or two out of our best cows.

MRS. HAZEL H. BEACH
ROBERT D. SOMMERS } Owners

COGNIAC FARM

R. D. 3 — LONDON, OHIO

GOLD BANNER FARM

"A Herd With Outstanding Production And Longevity"

Cow Families, As Well As Bulls, Are Important In Any Successful Breeding Program — So, In This Sire Issue We Present Two Of Our Good Cow Families —

The **IRE** Family

SUNNYDALE DON'S IRE
9015—433—Jr2—365—2x
11565—607—5yrs—HIR—305C—2x
11602—594—6yrs—HIR—305C—2x
10288—506—7yrs—HIR—305C—2x
10487—490—8yrs—HIR—305C—2x
9343—425—9yrs—HIR—303—2x
8625—393—10yrs—HIR—305—2x

3 Daughters —
Gold Banner Patriot Ire
8219—433—Jr2—HIR—365—2x
Very Good '57
Dam of 2 daughters
Gold Banner Maj. Ire
Now on test
Dam of 1 daughter
Gold Banner T. Ire
Just bred.
Sire: Blakeford Transfer

The **VERA** Family

FLYING HORSE M'S VERA
Classified Very Good '57
14424—672—Jr2—305C—3x
Class Leader 6th place in milk
9748—457—Jr3—HIR—305—2x

2 Daughters In Our Herd —
One by Fairlawn K. King ($12,000), a son of Fairlawn H. Eastern King (GOLD STAR SIRE), out of Riegeldale King's Blanche ($5,900) — GOLD STAR DAM — 3 daughters, 10 records average 12479—679, 3 classified daughters average 89.1%.

The other daughter is by Franchester K. Majestic, he by Franchester Free King, out of Riegeldale Emory's Itchen, E 5 times, 14996—859—Sr4—365C—3x.

Most of the members of these two families are bred to our Senior Sire, GOLD BANNER FARMS' FAVOR, and should they have bull calves, they will be for sale.

Stock For Sale — Write us your needs

Visitors Always Welcome

CARL FORTKAMP, Owner
HERBERT BRUNS, Herdsman

COLDWATER, OHIO

ADD THIS GOLD STAR SIRE INHERITANCE TO YOUR HERD

▼

SHAD BLOW TY . . . Born March 3, 1958.

TY carries a double ACTOR cross. He is by **Shad Blow Tyrant,** a son of Fairlawn Peerless Actor (GOLD STAR SIRE), 84 daus., 194 rec. av. 10526—511—305—2x—M.E., 69 classified av. 84.4%, and out of Fairlawn F.P. Gusta (VG 3 times), 15807—784—6yrs—365C—3x, 1 PR son, 4 tested daughters include Fairlawn K. Nancy, 14052—818—Jr3—365—3x. A full brother to his sire, Fairlawn Actor's Forward, is in service at MFA, Springfield, Missouri.

His Dam

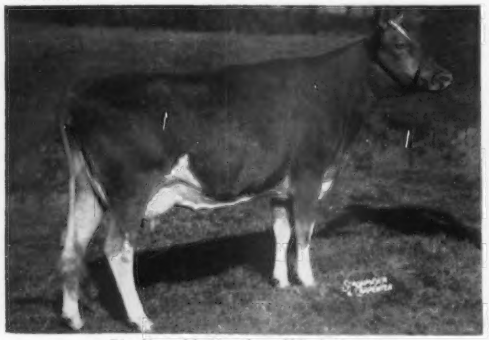

Sterlingold Martha (VG 4 times)
14249—830—Jr4—365—3x
18766—*1165—5yrs—365—3x
Former Class Leader

Sire: Fairlawn Memoir's Performer
50 daus., 80 rec. av. 10469—523—305—2x—M.E., 17 classified av. 83.4%. A son of Fairlawn Peerless Actor (GOLD STAR SIRE).

Dam: Sterlingold Phoebe (VG)
14487—855—Sr4—365—3x
13913—818—Sr3—365—3x
Sold for $7,500, 1950.

Full Sister To His Sire

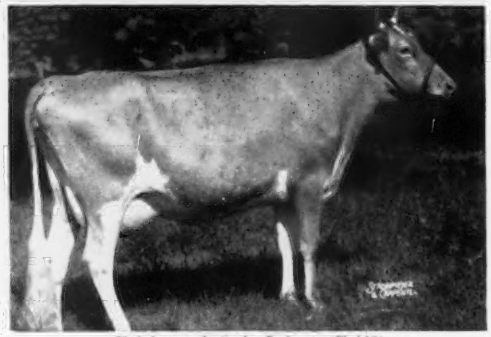

Fairlawn Actor's Infant (E '48)
13384—624—Jr2—365—3x
1 PR son, 2 tested daughters

TY WILL BE BRED TO COWS LIKE THESE:

Laurel Mills Hope, 10768—604—Jr2—365—2x, 16385—895—Sr3—365C—3x, 16056—925—Sr4—365—3x.
Evergreen Hilena, 11589—636—Jr2—365C—2x, 13471—711—Sr4—HIR—359—2x.
Crum Elbow Skiff's Nymph, 8720—416—5yrs—305—2x—DHIA, 9210—446—6yrs—305—2x—DHIA, 10280—481—7yrs—305—2x—DHIA.
Crum Elbow Clarissa, 8800—475—Jr2—305—2x—DHIA.
Crum Elbow Marilla, 8980—447—Jr2—305—2x—DHIA.

Our herd is on DHIA test. We are Accredited — Certified — Vaccinated
PLAN TO VISIT OUR HERD The farm is located 5 miles north of Poughkeepsie on 9-G.

GILBERT BROTHERS
Phone Ca 9-2042

1868 — WOODLAND FARM — 1959

HYDE PARK, NEW YORK

★ A Son And A Grandson Of A GOLD STAR SIRE Are In Service At MAY RICH FARM ★

GREYSTONE PREMIER'S IKE
Born November 6, 1956

Sire: **McDonald Farms Premier**
GOLD STAR SIRE, 30 daughters, 52 records average 9882—515—305—2x—M.E., 44 classified average 84.6%, 1 E, 21 VG, 19 D.

Dam of Ike

McDonald Farms High Nymph (VG)
12319—591—Sr2—365—3x, 12825—598—Sr4—303C—3x, 13051—617—9yrs—HIR—305—2x. 2nd prize 2-year-old, N.Y., Int., 1951. 3 tested daughters, 2 classified, both VG.

Dam: Bethany Favor's Daisy-Hill (E)
12764—733—Sr3—360—3x
2nd Produce, N.Y., 3rd, Int., 1951.
3 tested daughters, 1 Excellent and sold for $10,000.
1 PR son.

McDONALD FARMS GOLDEN ZIP
Born October 30, 1956

Sire: **McDonald Farms Rival Warrior**
A son of McDonald Farms Pre Rival, All-American 2-Year-Old, 1954, Aged Bull, 1955, and out of McDonald Farms D. Monogirl (E) 16376—894—5yrs—365—3x, Res. All-American Aged Cow, 1955.

Dam of Golden Zip

McDonald Farms Miss Verarose (VG '59—88.5%)
11833—*646—Jr2—305C—2x, 8th place for fat
More GOLD STAR inheritance. She is a daughter of Premier, he sire of Ike.

SONS OF IKE AND GOLDEN ZIP USUALLY AVAILABLE.
WRITE US YOUR NEEDS.

MAY RICH FARM — Canandaigua, New York

RICHARD P. and MAZIE P. OUTHOUSE, Owners

Our New Junior Herd Sire At Twin Birch —

A DOUBLE HIGH NEPTUNE . . . **McDONALD FARMS ROYAL BRANT**
Born July 8, 1958

Sire: **McDonald Farms Jolly Paragon,** a son of McDonald Farms High Neptune, out of Della (see below).

Dam: **McDonald Farms Jolly Valencia** (VG), Res. All-American Jr. Yr., 1955, 12256—613—Jr2—365C—3x, 10291—515—Jr3—HIR—295—2x, a daughter of McDonald Farms High Neptune out of McDonald Farms Heiress (VG 3 times), 15416—802—7yrs—365C—3x, 1 PR son, 4 tested daughters.

His Sire's Dam—Daughter of A Gold Star Dam

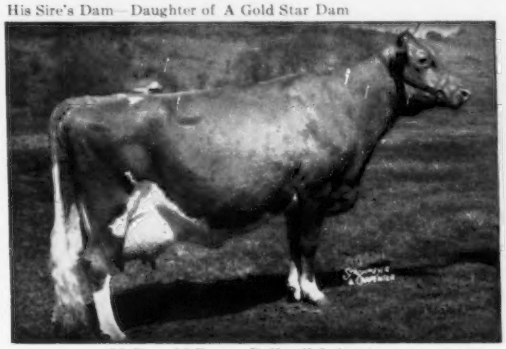

McDonald Farms Della (E 3 times)
A noted show cow. Full sister to 2 Excellent cows.
15700—681—AA—365C—3x
2 PR sons, 4 tested daughters, 2 E, 2 VG.
A daughter of Foremost Prediction out of Douglaston Lady Augusta (E), GOLD STAR DAM.

Maternal Sister To His Dam

McDonald Farms Steadfast Paula (VG)
10159—576—Sr2—365C—3x 12080—692—Sr3—365C—3x
12896—723—Sr4—365C—2x 10396—598—6yrs—305—2x
1 daughter, VG '59
Paula is a daughter of Heiress, she by McDonald Farms Prediction out of McDonald Farms Flame (VG), **11702—605—E—3x, 8 tested daughters. 1st Produce, National, 1953.**

NO ROYAL BRANT PROGENY YET, BUT HE WILL BE GIVEN EVERY OPPORTUNITY. He is being bred to the daughters of McDonald Farms Rival Top Notch and other good cows in our herd.

STOCK FOR SALE . . . WRITE US YOUR NEEDS

Last year on HIR we completed 27 records that averaged 9924—506—305—2x—M.E.

TWIN BIRCH FARM — Lyndonville, N. Y.

STANLEY BAKER & SONS, Owners

A Father — Son Combination That Is In Service At Rosendahl

NYALA KING'S CAVALIER
Born March 29, 1949

He is sired by a GOLD STAR SIRE, **Fairlawn H. Eastern King,** 85 daughters, 203 records average 10348—536—305—2x—M.E., 62 classified average 85%. His dam is GOLD STAR (see below). Two maternal brothers are GOLD STAR SIRES.

Dam of Cavalier GOLD STAR DAM

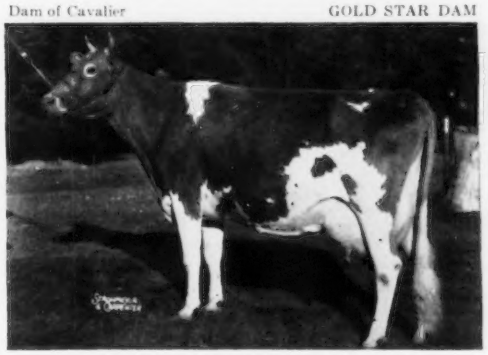

Fairlawn Peerless Ermine (VG 3 times)
A GOLD STAR DAM—she has 2 GOLD STAR sons.
14469—707—Sr3—365C—3x
16726—869—7yrs—365C—3x
17855—893—8yrs—365—3x
16892—838—10yrs—365—2x
5 sons, 4 tested daughters.
One of the breed's great brood cows.

A CAVALIER Out Of A Very Good DIAMOND JIM

ROSENDAHL CAVALIER'S BEAU
Born January 2, 1958

Sire: **Nyala King's Cavalier** (see opposite)

Dam: **Rosendahl Beatrice,** VG twice (89%)
8690—439—4yrs—267—2x—DHIA
9560—461—5yrs—311—2x—DHIA
9950—508—6yrs—320—2x—DHIA
10630—529—7yrs—306—2x—DHIA
13100—643—8yrs—305—2x—DHIA
A daughter of Langmore Diamond Jim.

This Cavalier—Diamond Jim Combination Is In Demand

In service at Floyd Lowry's, Williamstown, Mass., a Cavalier son out of Rosendahl Diamond Glow, VG (87%), 10630—502—Jr2—322—2x—DHIA, 9730—458—Jr3—305—2x—DHIA, 13960—650—4yrs—374—2x—DHIA, 15300—668—5yrs—327—2x—DHIA, a daughter of Langmore Diamond Jim.

In service at Stony Brook Farm, Valatie, N. Y., **Rosendahl Cavalier Jim.** Sire: Nyala King's Cavalier. Dam: Rosendahl Jim's Ruth, VG 3 times (87.5%), 8490—448—3yrs—347—2x—DHIA, 12830—665—4yrs—365—2x—DHIA, 12110—628—5yrs—273—2x—DHIA.

Diamond Jim is by Wyebrook Scholar out of Jewell of Fairfields, 13374—637—5yrs—305C—3x, 16708—779—6yrs—365—3x.

We are now set up to handle orders for FROZEN SEMEN from NYALA KING'S CAVALIER. Price, $10.00 per ampule, except in orders of 20 or more, then the price will be $5.00 per ampule.

ADD GOLD STAR INHERITANCE TO YOUR HERD.
SONS OF CAVALIER USUALLY AVAILABLE.

Our farm is located in the heart of Hoosick Falls, 1 Abbott St. Phone 121-M or 832.

T. B. Accredited **ROSENDAHL FARM** Brucellosis Certified
JOHN E. CALHOUN & SONS **Visit us when in the Capital District.** **HOOSICK FALLS, N. Y.**

Pinehurst FARMS, INC.

Montague Road, Rockford, Illinois
DIAL 4-3309

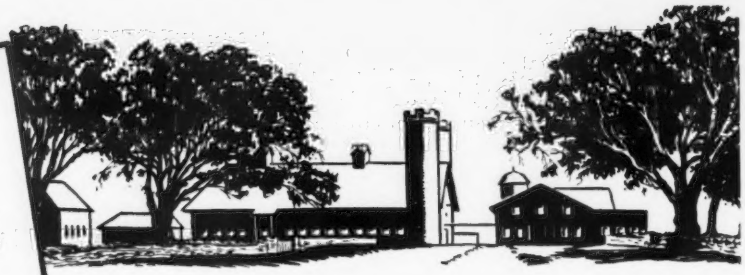

DUDE . . . A GOLD STAR SIRE . . .
IS PLAYING AN IMPORTANT PART IN OUR HERD

COLDSPRING'S NOBLE'S DUDE, owned jointly with Jo-Be Farms, Omaha, Nebraska. A GOLD STAR SIRE, 46 daus., 89 rec. av. 10227—508—305—2x—M.E., 43 cl. av. 83.4%. DUDE is by **Coldspring's Romulus Noble,** out of **Dotty of West Side Farm** (E), *25338—*1329—11yrs—365—3x.

TWO DUDE SONS ARE ALSO IN SERVICE

PINEHURST NOBLE PRINCE

Born July 5, 1955

He is by our GOLD STAR Dude bull (above) and out of **Osborne Hill Baron's Marion** (VG), 7 records include 11206—547—9yrs—HIR—305—2x. Sold in the 1951 Guernsey Sale for $2,000, 1 tested daughter, Pinehurst Dude's Marie, 9218—486—Sr3—HIR—305—2x, she a full sister to Prince.

PINEHURST NOBLE BEAU

Born May 11, 1955

Owned jointly with Dana Stewart. He is by our GOLD STAR Dude bull (above) and out of **Beau Jade** (VG), 7 records include 15367—721—Sr3—365—3x, 2 tested daughters include Pinehurst Dude's Jezebel (VG), 11307—593—Sr3—HIR—305—2x, she a full sister to Beau.

More Dotty of West Side Farm and Vallevue Butterfat Beauty Blood—

COLDSPRING'S D. COUNTRYSQUIRE, born January 26, 1955. Owned jointly with Coldsprings. He is by **Coldspring's B. R. Defender,** maternal brother to our Dude bull. He is out of **Coldspring's Romulus' Bunny,** E 5 times, 2 PR sons, 4 tested daughters. Next Dam: Vallevue Butterfat Beauty (E), 18914—937—AA—3x, 5 PR sons, 7 tested daughters, 4 Excellent.

A Beacon Out Of A Standbest—

IDEAL'S F. BEACON

Born November 22, 1952

Sire: **Ideal's Beacon,** 167 daus., 346 rec. av. 12224—590—305—2x—M.E.

His Dam

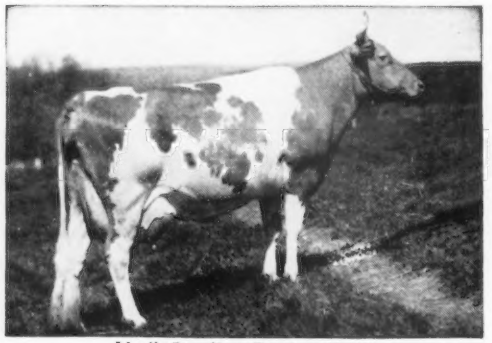

Ideal's Standbest Fantine ($2,600)

16488—*894—Jr2—365C—3x, former Class Leader, 18901—929—Sr3—365—3x. 2 tested daughters. Sire: Ideal's Standbest, 41 daus., 53 rec. av. 11465—601—305—2x—M.E.

A Son Of An All-American Cow—

DUMAR FARM VARRO'S LIBERATOR

Born March 26, 1958

Sire: **McDonald Farms Rival Varro**
Sire of the Jr. Ch. Bull, Md., 1959 and the first prize Jr. Get of Sire, Md., 1959.

His Dam

Dumar Farm P. H. Lilian

All-American 2-Year-Old, 1958. 1st prize 3-year-old, Sr. & Gr. Ch., Md. and Pa. G. S., 1959. 1st 3-year-old, Res. Sr. & Gr. Ch., Empire State Show, National, 1959.

STOCK FOR SALE . . . RICH IN GOLD STAR DUDE BLOOD, AND SIRED BY THESE WELL-BRED BULLS.

H. E. and F. H. Powell, Owners

Montague Road
ROCKFORD, ILLINOIS

CASTLE BROOK FARM

THE HOME OF THREE OF A KIND THAT ARE STRONG ENOUGH
TO CHALLENGE THEIR EQUAL IN ANY HERD OF THE BREED.

FORTUNE

FAIRLAWN K. FORTUNE
Sire: **Fairlawn H. Eastern King**
Gold Star Sire
Dam: **Fairlawn Actor's Linaria,** E
16277—903—Sr4—365C—3x

LEADER—GOLD STAR

FAIRLAWN ACTOR'S LEADER
Sire: **Fairlawn Peerless Actor**
Gold Star Sire
Dam: **Fairlawn K. Gay Levity,** E
17244—845—7yrs—365—3x

KING

CASTLE BROOK PEARLETTE KING
Sire: **Franchester King's Hornet**
Dam: **Adohr Beau's Pearlette,** VG
14125—760—Jr4—365—3x

Females Play An Important Role In Our Breeding Program —
So We'd Like To Show You The Dams Of Our Herd Sires —

FORTUNE — LEADER — KING

All Three Are Pictured Above

Fortune's Dam

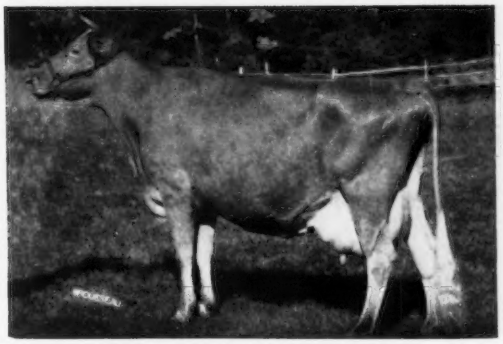

Fairlawn Actor's Linaria, E 5 times
13855—728—Jr2—365C—3x
15668—846—Sr3—365C—3x
16277—903—Sr4—365C—3x
15335—862—6yrs—365C—2x
14973—851—7yrs—365—2x

Leader's Dam

Fairlawn K. Gay Levity, VG '49—E '50 '55
14978—730—Jr4—365C—3x
17244—845—7yrs—365—3x
The fountainhead of the Levity family at Franchester Farms.

King's Dam

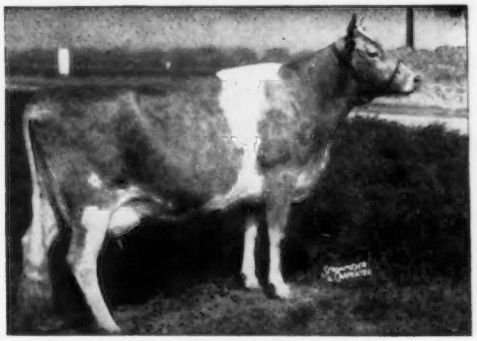

Adohr Beau's Pearlette, VG '50 '56
14125—760—Jr4—365—3x
12336—605—Jr2—365—3x
Sold for $4,000 in 1953.

We Can Offer Bull Calves That Combine The Best Of Green Meadow Blood — The Right Kind That Are Capable Of Doing A Top Job.

VISITORS ALWAYS WELCOME

HERD ACCREDITED—CERTIFIED AND VACCINATED

Castle Brook Farm is on Colts Neck Road, Freehold, N. J. Tel. Freehold 8-2307

FRANK GUMINA, Owner DeWITT JAMES, Herdsman A. J. BRUNO, Manager

Laurel Cliff Farm

R.F.D. No. 1
MONROE, VIRGINIA

FRANK S. LOYD
Owner & Manager

OSCAR KENNEDY
Herdsman

ARCHIE HUMPHRIES
Asst. Manager

Lifetime Production

The influence of one foundation cow

BLANCHE OF MIRADOR 3D

Total lifetime production, 75,964 milk, 4,287 fat
(not tested 1st calf)

Blanche had four daughters by four different bulls:

Blanche's Alice — Lifetime DHIA—117,968 milk, 6544 fat
Laurel Cliff Blanche — Lifetime DHIA—101,969 milk, 4716 fat
Irma of Laurel Cliff, VG — DHIA to date—141,768 milk, 7132 fat
Fresh August 28, 1959
Laurel Cliff Blanchette — DHIA to date—84,098 milk, 4400 fat
Plus her current lactation (15040—799 to date)

A granddaughter (out of Laurel Cliff Blanche):

Laurel Cliff Miss Queena, VG twice
Lifetime DHIA—96,236 milk, 4209 fat

AMONG HER DESCENDANTS IN OUR HERD TODAY ARE:

LAUREL CLIFF MISS INFANTA
VG 3 times

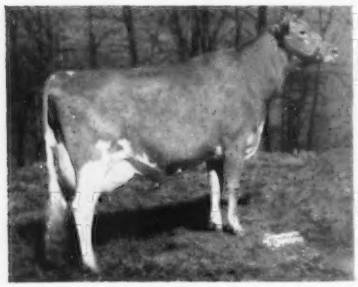

VG '57 '58 '59
9579—479—Jr2—305C—3x
10343—507—Jr3—305C—2x
*14701—692—Jr4—305—2x
Class Leader
(from the Alice line)

LAUREL CLIFF F QUEENA
VG twice

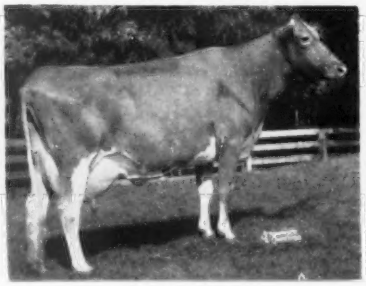

VG '58 '59
9994—461—Sr2—305—2x
Out of Miss Queena.
(the Blanche line)

LAUREL CLIFF MISS HAZEL
VG 3 times

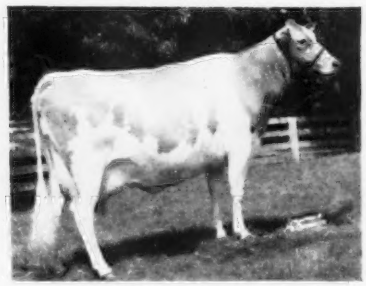

VG '57 '58 '59
12159—582—Sr2—305C—3x
13761—723—Sr3—360—2x
12683—620—Sr4—298—2x
Out of Irma of Laurel Cliff.

Some others, with top AR record of each, are:

Laurel Cliff Infanta, VG, 12450—622—Sr3—365C—3x (dam of Miss Infanta)
Laurel Cliff Miss Agatha, VG twice, 11649—555—Sr4—302—2x
Laurel Cliff Miss Karen, VG '54, 14406—585—8yrs—305—2x
Laurel Cliff Ken Queena, VG '57, 14495—596—Sr4—305—2x (out of Miss Queena)

And many others we don't have room to mention.

Herd Sires In Service At CROASDAILE — HILLANDALE

OUR SENIOR SIRES

QUAIL ROOST MAXHOPE

Sire: **Quail Roost Master Max**
A son of Alberta of Thorn Hill, Excellent '48, 14018—840—B—3x.
Dam: **Glenloch Golden Hope**
15116—635—6yrs—305C—3x
22039—912—8yrs—365—3x
Very Good '47 '49 '51

QUAIL ROOST RAY ACTOR

Sire: **Quail Roost Raymost**
A full brother to Quail Roost Noble Primrose, E '47 '48, 15730—744—Jr4—365C—3x. Sold for $17,000.
Dam: **Clear View Valiant Actress**
11601—585—Sr4—305C—3x
Very Good '50

CROASDAILE LANDMARK EMORY

Sire: **Riegeldale Emory's Majesty, AR**
A son of Bournedale Bellona
14915—751—D—3x, 17871—921—A—3x
Dam: **Clear Springs Landmark's Rona**
11711—654—Jr4—305C—3x
12928—723—5yrs—365C—3x
11071—614—6yrs—HIR—305—3x
Sold for $1,000 in 1952.

CROASDAILE PRINCE

Sire: **Quail Roost Crown Prince**
A son of Quail Roost Maxim's Prince, out of Rivelon Royal Mabel, 12717—696—AA—3x.
Dam: **Croasdaile's Maxim's Fair**
Very Good '48
5 records include
12686—635—6yrs—365—3x
12973—614—11yrs—365C—3x

HILLANDALE MAXIM'S SIR ROGER

Sire: **Quail Roost King Cavalier, AR**
A son of Appin's Eva, 11852—633—AA—3x, a member of the great Fern family.
Dam: **Riegeldale Emory's Dame**
10299—616—CC—3x
10984—664—5yrs—365—3x

JUNIOR SIRES IN SERVICE

BAYVILLE GENERAL LADDIE

Laddie has the inheritance to do a great job.
Sire: **Bournedale General Mars, AR**
A son of Bournedale General La Noce out of Bournedale Lady Margaret, 12293—536—Jr2—365C—3x.

His Dam

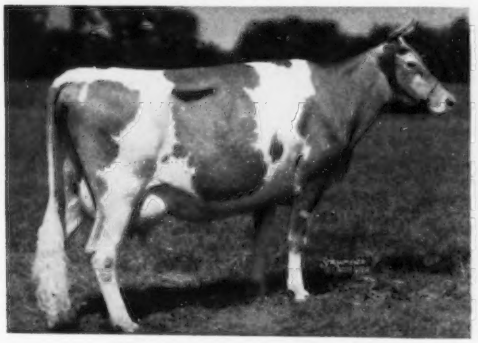

Hillandale Maxim's Mayfair
Very Good '48 '49 '53
9501—480—Jr2—365—3x
11355—608—Sr3—365C—3x
14532—743—7yrs—365—3x

CROASDAILE PRINCE LUCKY

Born August 8, 1955
Sire: **Quail Roost Crown Prince**
A son of Quail Roost Maxim's Prince, out of Rivelon Royal Mabel 12717—696—AA—3x.
Dam: **G. G. Max Master's Lucy**
9550—550—Sr3—305C—3x

A Paternal Sister

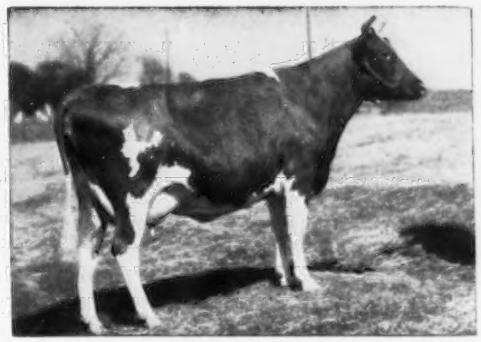

Croasdaile's Princess Fronie
Very Good '48
5 records include
11594—610—6yrs—365C—3x
12837—632—7yrs—365—3x

Females and top bull calves out of our best cows usually available.

Plan to visit our herd — You are always welcome

Federal Accredited 582103
Owners: FRANCES HILL FOX
HERBERT J. FOX
Durham, N. C.

GOLDEN GUERNSEY

CROASDAILE—HILLANDALE

ROBERT RIGSBEE, Herdsman

State Bang's Disease No. 156
MILTON L. THOMPSON, Mgr.
1404 Cole Mill Rd.
Durham, N. C.

A PAIR OF ACES IN OUR BULL BARN

WILGORLAN FARMS BLAZE

Born May 19, 1954

1st daughter on test, 9090—462—Jr2—HIR—2x in 324 days. A paternal brother to the great show cow, Wilgorlan Farms Success (below).

Sire: **Hominy Hill King's Courageous, AR**
By Riegeldale Coronation King out of Coronation Frieda, 11162—550—Jr2—365—3x.

His Dam's Maternal Sister

Wilgorlan Farms Success, E '52 '53 '57 '58
Res. All-American Aged Cow, 1954
12548—719—5yrs—365C—3x
14582—846—10yrs—HIR—365—2x

Dam: **Wilgorlan Farms Suzabelle,** VG '52 '53
10226—552—Jr2—365C—3x
10553—589—Sr3—365C—3x
Dam of Wilgorlan Farms Symphony, VG '56 '58, 14005—757—Sr2—365—3x.

BAYVILLE SIR LUCKY

Born December 29, 1953

1st daughter finished with 8006—452—Jr2—HIR—356—2x.

Sire: **Fairlawn Maxim's Imprint, AR**
By Quail Roost Rose Maxim, AR.

His Sire's Dam

Afton's Golden Marie, E 6 times
14417—785—6yrs—365C—3x
15661—819—7yrs—365—3x
11504—623—15yrs—HIR—365—2x
1st Aged, Sr. & Gr. Ch., Iowa, Nebr., Kans., Mo., Okla., 1947; Wis., Minn., Ind., D.C.C., Ky., 1948; N.G.S.' I.D.S., 1950.

His Dam

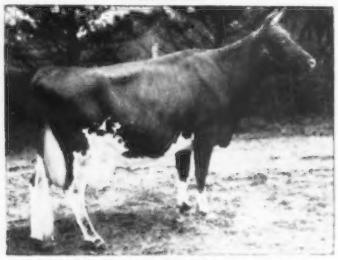

Benton's Lucky Hattie Lou, E '53
15563—791—5yrs—365—3x
15339—752—8yrs—365C—3x
12965—608—11yrs—HIR—305—2x

OPEN AND BRED HEIFERS FOR SALE
VISITORS WELCOME

COOL BRANCH FARM

2½ miles N. E. of Churchville on Glenville-Cool Branch Rd.
Wm. Webster & Steve W. Close, Owners
Mail Address: R. D. 2, Aberdeen, Md.

BELL LAWN FARM

HIR Test — All 2X Milking

Herd Classified — 1959 Average 84.5%

—— OUR BELLE FAMILY ——

DON MAJOR BELLE (VG)
12847—*751—Jr4—HIR—365—2x
4 Daughters In Our Herd

1) **Belle Babette** (VG '57 '59)
In calf to Fritzlyn Jeanette's Flash
11508—*618—Jr2—HIR—305—2x
12735—692—Jr2—DHIA—365—2x
*15620—*846—Sr3—HIR—305—2x
5th milk, 3rd fat
14981—823—Sr4—HIR—242—2x
Still on test, 1500—97.5 on her 8th month's test.
She is a daughter of Tarbell Golden Barbarian.

2) **Bell Lawn F. Clarabell**
8549—474—Jr2—HIR—365—2x
She is a daughter of Curtiss Candy Fabron.

3) **Bell Lawn Butterfat Joy Belle** (VG '59)
10175—531—Jr2—HIR—365—2x (pending)
She is a daughter of Yellow Creek B. Prince.

4) **Bell Lawn Lovely Belladona**
She is a paternal sister to

Our Senior Herd Sire

BELL LAWN BUTTERFAT ADONIS

Born June 4, 1957

Sire: **Mulhocaway Butterfat Adonis**

Dam: **Dot Cap's Judith** (VG '56 '57)
6 records include 11786—632—7yrs—HIR—365—2x.

Our Junior Herd Sire Is From This Great Belle Family —

BELL LAWN KING'S BUTLER

Born January 3, 1958

Sire: **Bell Lawn Coronation King**

Dam: **Belle Babette**
See the Class Leading Belle daughter, Belle Babette (No. 1 above).

BULL FOR SALE

HE FROM THIS BELLE FAMILY
→ **BELL LAWN SUPERIOR**

Born January 5, 1959

Sire: **Yellow Creek Jewel Supreme**
GOLD STAR SIRE, 25 daus., 45 rec. av. 11362—609—305—2x—M.E., 26 cl. av. 85.7%.

Dam: **Bell Lawn Butterfat Bellette**
9614—519—Jr2—HIR—305—2x (pending)
Sire: Yellow Creek B. Prince
Dam: Belle Babette (see No. 1 above)
She is also dam of BUTLER, in service in our herd. We believe in this family and are using a bull from it — we recommend this bull calf.

All Records made in the Bell Lawn Herd

Federal Accredited No. 582404
State Bang's Free No. 9671

Welcome to

BELL LAWN FARM Goshen, Indiana
Ben M. Shirk Phone 5-7804

Maple Dell Farms

O. R. & Russell Epperson — Tel. 214F24 — 214F12 — Office 272 — New London, Missouri

Farm located 4½ miles east of New London, 8½ miles south of Hannibal on Scenic Highway 79.

We Test — We Show — We Classify

Proudly We Present Our Production-Bred Herd Sires

GLACIAL MEADS DOUBLE CORONET

Born May 28, 1955

Sire: **Pine Manor Career**
46 daus., 66 rec. av. 8902 M, 4.8%, 427 F (M.E.—305—2x), 12 cl. av. 81.7%. A son of Coronation Count.

Dam: **Sterlingold Lady Cora**
3 records include 10381—616—Jr2—365C—3x. Sold for $21,000 in 1950. A daughter of Sterlingold Melinda's Majesty.

His Paternal Granddam

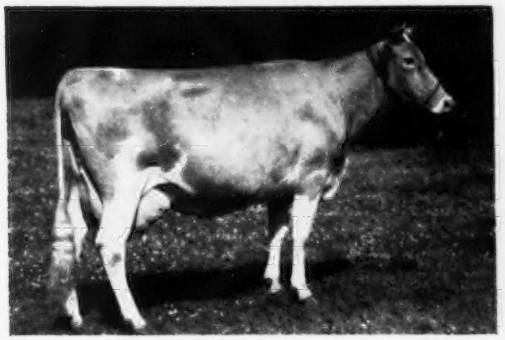

Coronation Coronet
12160—605—BB, 14755—726—A.
Dam of 2 daughters and 3 summarized sons.

His Maternal Granddam

Pine Manor Courtesy, VG '47—E '48 '51
11148—653—Sr4—365C—3x
13268—761—5yrs—365C—3x
Sold 3 times totaling $68,000.

MAPLE DELL CORONATION'S SONNY

Born November 14, 1957

Sire: **Hominy Hill Sonny**
In service at Pre-Eminent Farms, Gallatin, Mo. A son of Hominy Hill Musician.

Dam: **Dunwalke R. Flute**, VG '58
Excellent in Body Capacity. A daughter of Hominy Hill Rex.

His Paternal Granddam

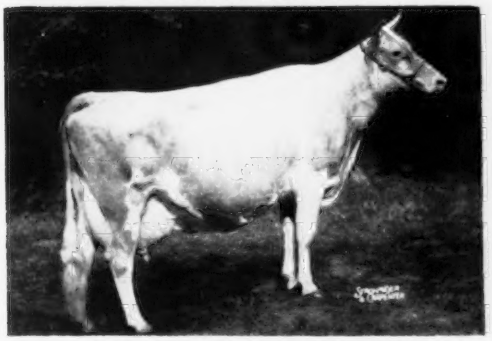

Hominy Hill Prince's Sunny, E '57 '58
*14363—*740—Jr2—305C—3x. Class Leader 7th in milk, 2nd in fat. 17237—975—Sr3—365—3x, 18686—1041—5yrs—365—3x.

His Maternal Granddam

Dunwalke Maggie's Flute
10 consecutive records including 14746—764—Sr4—365C—3x, 21679—1048—7yrs—365C—3x.

Also In Service . . . **FAIRMOUNT MELINDA'S PROMOTER** Born November 28, 1956

Undefeated in Missouri in 1959, 4th N.G.S., 1959, 6th N.G.S., 1958.

A son of **Fairmount Peer's Royalty** (Fairmount Prince's Peer—Ringgold Dolly, VG '47, 3 records including 10700—515—Jr4—974 T.M.), out of **Fairmount Melinda**, a daughter of Fairmount Q. Hector's Mars.

Breeding Stock For Sale — Visitors Always Welcome

Cleveland County Guernsey Breeders Assn.

SHELBY, NORTH CAROLINA

OLIN SNEED (President) — HOWARD RANDLE (Sec.-Treasurer) — CARL BLANTON (Vice-President)

OUR SIRES IN SERVICE

KLONDIKE FERN'S GOLDIE
Born March 6, 1958

Sire: **Klondike Fernmost, AR**
By Appin's Main Stay, out of Klondike Hollifern, VG '52, 3 rec. over 600 lbs. fat, 13621—€73—6yrs—365—3x.

His Maternal Sister

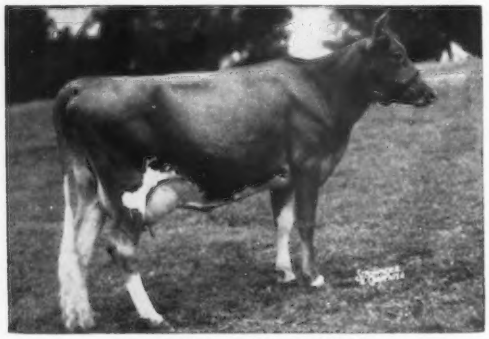

Klondike Raider's Hilda
4 rec. over 600 lbs. fat, 13882—677—Sr3—365C—3x, 15302—705—Sr4—365C—3x.

Dam: **Klondike Premost Hilda**
11781—524—Jr2—365C—3x

PINNACLE VIEW CHARMER DARE
Born November 23, 1955
12 young daughters in our herd.

Sire: **Klondike Premost Charmer**
Our former herd sire out of Lady Kim of Klondike VG, 3 rec. over 600 lbs. fat.

His Dam

Karat's Diane
8 official rec. av. 11158 M, 500 F—2x. 11623—534—5yrs—365—2x, 12268—566—8yrs—305C—2x, 11824—508—10yrs—HIR—365C—2x.

BREEDING STOCK FOR SALE
VISITORS WELCOME
Farm located 6 miles West of Kings Mountain on Bethlehem Rd.

PINNACLE VIEW FARM

J. C. RANDLE & SONS
Rt. 2, KINGS MOUNTAIN, N. C.

WE ARE BREEDING OUR HERD TO TOP PROVED ABS SIRES, SUCH AS—

SENRAB PRINCE'S MONARCH
By **Wern's Muiroc's Prince** out of **Anna Fay Marie,** 11745—607—6yrs—305C—2x, 12088—598—7yrs—305C—2x, 12110—623—12yrs—365—2x.

COLDSPRING'S BEAUTY'S DICTATOR
By **Coldspring's Beauty's Hardwick,** out of **Dotty of West Side Farm,** E 4 times, *25338—*1329—11yrs—365—3x.

EAGLE VALLEY N. LOMEN
By **McDonald Farms S. Noblyborn,** out of **Eagle Valley C. Lindy,** VG '52, 14332—758—Sr2—365—3x.

★

TYPICAL COWS IN OUR HERD

SKUGGEK'S COMET'S NELLY
10991—540—Jr3—305C—3x
12598—674—Jr4—365—3x

RIEGELDALE MAXIM'S VIVIAN, E '53
9264—506—Jr2—365—3x
11906—644—Sr3—365—3x

BELMONT VIEW LADDIE'S PHEBIE
9900—540—Sr2—365C—3x
10975—658—6yrs—365—3x

LLAN FAIR COUNT'S GOTINA
10889—617—5yrs—355—3x

BELMONT VIEW GAZER SILVER
10615—499—Sr2—365C—2x

MAPLE LANE PRINCESS LULU
10210—612—Sr4—365C—3x

MULHOCAWAY JUNO BEAUTY
9193—520—Jr2—365—3x

Recently purchased from A. B. Slagle, Belmont View Farms, Inc., Franklin, N. C.

BELMONT VIEW MAX SHERIFF
Future Herd Sire
A son of **Belmont View Ned's Ruthie,** 11263—484—Jr3—365C—3x, 12555—505—Sr3—365C—3x, 16473—711—Sr4—365C—3x.

HERD ON HIR TEST
VISITORS WELCOME

CLECO FARMS

3 miles E. of Shelby on Hwy. 74-A.
CAROLINA DAIRY, Inc., OWNER
JOHN BURN, Mgr., SHELBY, N. C.

FRITZLYN JEANETTE'S FLASH IN 1959

SHOW WINNINGS 1959 — 3 SHOWS — 2 OF WHICH WERE APPROVED

FLASH progeny won
13 . . . 1sts
6 . . . 2nds
4 . . . 3rds

****

6 Flash daughters made up the 1st Dairy Herd and 1st Sr. Get of Sire at all 3 shows.

4 Flash daughters made up the 1st Produce of Dam at the two approved shows.

A Flash daughter won 1st Best Udder, making her the fourth daughter to win this award.

This makes 8 1sts in BEST UDDERED CLASS out of 9 SHOWS

****

NEW SUMMARY

	No. Tested Daus.	No. Rec.	Milk	%	Fat	No. Cl. Daus.	Av. Cl.
OLD	10	12	12,782	5.1	651	18	86.8
NEW	17	23	12,897	5.0	647	20	87.0

****

NEW CLASSIFICATION

Flash now has 5 EXCELLENT daughters — 17 VERY GOOD — 6 DESIRABLE
AVERAGE 86.8 . . . ALL ABOVE THE LINE

****

FLASH NOW HAS FOUR CLASS LEADING DAUGHTERS

Adell Farm Actress F. Dawn (E 3 times)
*15925—*756—Sr3—305—2x

Adell Farm Stella's F. Charity (E 3 times)
*15513—*744—Sr4—305—2x

Adell Farm Nightingale F. Doris (VG) Made at Nyala
*15611—755—Jr3—365—2x
*17249—*829—Jr4—305—2x, National record, 1st milk, 2nd fat (pending)

Deep Lake F. Ena (VG)
On TEST 281 days, 10928—*672—Jr2—HIR—2x

****

FLASH OFFSPRING HAVE SOLD WELL THIS YEAR AT SALES AND PRIVATE TREATY

****

DEEP LAKE FARM

Lakeville **Connecticut**

GUY A. LEADER PAUL H. LEADER GUY A. LEADER, JR.

Leader Farms

ROUTE 2 — YORK, PENNSYLVANIA

FLYING HORSE GENERAL'S LEADER

Born July 23, 1955

Sire: **Flying Horse Colonel's Promise**
A son of Chedco Colonel out of Alfalfa Farm Primrose, E '48, 17564—1083—BB.

His Dam

Flying Horse Master's Rosemary
14103—780—Jr2—365—3x
18448—1003—5yrs—365C—3x

His Sire's Dam

Alfalfa Farm Primrose
Excellent '48
17564—1083—Sr4—365C—3x

LEADER FARMS

WINNING COMBINATION

HOMINY HILL DISTINCTION

Born January 31, 1956

Sire: **Hominy Hill Champion**
A son of Riegeldale Coronation King out of Hominy Hill Betty (E 4 times), 18094—924—Jr2—365C—3x.

His Dam

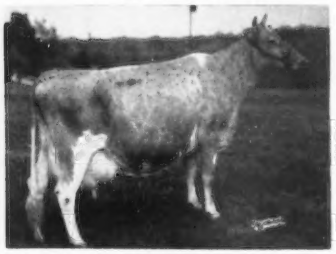

Hominy Hill Rosamond
VG '50—Excellent '57
12513—772—Jr3—365C—3x
13536—748—7yrs—365C—3x
16875—941—8yrs—365C—2x
12737—686—10yrs—305—2x

FAIRLAWN S. SAILOR BOY

Born April 21, 1957

Sire: **Fairlawn K. Steadfast**
A son of Eastern King (GOLD STAR SIRE) out of Fairlawn Levity, 15099—705—6yrs—365—3x.

His Dam

Fairlawn Actor's Mistletoe
Excellent '55 '56
15080—744—Sr2—365—3x
14285—770—Jr4—365—2x
17004—888—5yrs—365—2x
Sold for $5,000 in 1953.

We can offer sons of these sires, out of Excellent and Very Good cows.
1959 DHIA Herd Average . . . 63 cows — 11223 lbs. milk — 535 lbs. fat.

VISITORS ALWAYS WELCOME

Located 2 miles south of Shrewsbury on old Rt. 111

GEORGE ROHRBAUGH, Herdsman HAROLD HARKINS, Asst. Herdsman

BANG'S FREE CERTIFICATE 7523 FEDERAL ACCREDITED 467076

• SPAR HILL FARM •

McDONALD FARMS JOLLY VERN

OUR SENIOR HERD SIRE

Dam: McDONALD FARMS PRE SONGBIRD
10007—514—Jr2—365C—3x

Sire: McDONALD FARMS HIGH NEPTUNE
7 PR sons, 33 tested daughters

Granddam: McDONALD FARMS S. MUSIC
12707—660—Jr2—365C—3x, 11090—579—Sr3—365—2x
10379—539—5yrs—305C—2x, 15445—821—5yrs—365C—3x

JOLLY VERN'S OFFSPRING HAVE EYE APPEAL

SPAR HILL WEIGALA 2D — JUNIOR CHAMPION, PENNSYLVANIA STATE SHOW, 1959
SPAR HILL WEIGALA 2D — JUNIOR CHAMPION, CHESTER COUNTY PARISH SHOW, 1959
HIS JUNIOR GET — FIRST PLACE, PENNSYLVANIA STATE SHOW, 1959
HIS JUNIOR GET — FIRST PLACE, CHESTER COUNTY PARISH SHOW, 1959

JOLLY VERN'S OFFSPRING ARE PRODUCERS TOO

SPAR HILL SAPPHIRE — 7507—394—Jr2—HIR—2x in 226 days
SPAR HILL RUBY — 6409—308—Jr2—HIR—2x in 204 days
SPAR HILL TOPAZ — 5253—240—Jr2—HIR—2x in 150 days
SPAR HILL PEARL — 5949—281—Jr2—HIR—2x in 166 days

JOLLY VERN HAS BEEN BRED TO THESE AND OTHER HIGH RECORD COWS

SPAR HILL ARMERIA 2D
9865—502—Jr2—305C—2x
12126—625—Sr4—305C—2x
13201—662—5yrs—365—2x
14300—720—7yrs—365C—2x
13585—646—8yrs—305—2x

GLENGERAN S. CECILIA
*17440—742—Sr4—HIR—365—2x

SPAR HILL CHERRY BLOSSOM
13872—724—Jr2—365C—3x
9703—511—Jr4—305C—2x
9294—467—5yrs—305C—2x
11135—563—7yrs—305C—2x
11618—577—8yrs—305C—2x
12991—645—9yrs—305—2x

SPAR HILL JUNEBUD
10020—555—Sr2—305C—2x
8602—509—Sr3—HIR—305—2x

SPAR HILL SKYFLOWER
8069—439—Jr2—305C—2x
9028—505—Jr3—HIR—305—2x

OSBORNE HILL DESIRE'S BEAUTY
10565—494—Jr3—305C—2x
13430—625—Jr4—HIR—365—2x

SPAR HILL BELLFLOWER
13248—631—Jr2—365C—3x
11267—516—5yrs—305C—2x
10139—472—6yrs—305C—2x
12206—572—7yrs—305C—2x

SPAR HILL GOLDENBELL
8302—451—Jr2—305C—2x
9716—526—Jr3—305C—2x
9891—523—Jr4—305C—2x
10757—597—5yrs—HIR—305—2x

SPAR HILL JASMINE
11061—602—Jr2—365C—3x
10432—543—6yrs—305C—2x
10919—547—8yrs—305C—2x
10961—528—10yrs—305—2x

SPAR HILL SCARLET OAK
7723—435—Jr2—305C—2x
8156—475—Jr3—305C—2x
9862—556—Jr4—305C—2x
10206—563—5yrs—305C—2x
11239—655—6yrs—305C—2x
11201—545—7yrs—305—2x

RESERVE A JOLLY VERN SON OUT OF OUR HIGH PRODUCING COWS

CHADDS FORD **PENNSYLVANIA**

HAROLD S. SCHUTT, Owner KENNETH L. BERRY, Manager

Illinois GUERNSEY BREEDERS ASSN.
108 E. WILSON ST., BATAVIA, ILL.

ILLINOIS Guernseys

GEORGE A. CAMPBELL, FIELD SECRETARY

Our Herd Is Being Built On Top Ideal Blood

Our Senior Herd Sire . . . IDEAL'S MAXIMUM—Born September 12, 1952

Sire: **Ideal's Standbest,** 41 daus., 53 rec. av. 11465—601—305—2x—M.E. A son of Langwater Satellite out of Clara Bell of Lone Pine, 5 records average 16225—860 and include 18241—1019—A—3x (3 PR sons, 4 tested daughters).

Dam: **Ideal's Peter's May Jewel,** 9 records average 20151—1060 and include 23364—1210—7yrs—365C—3x, 7 consecutive records over 1000 lbs. fat, **lifetime fat producing champion of the breed.**

A Home-Bred Junior Herd Sire . . . MERRIHILL ROSEANNA'S TRISUPER
Born September 25, 1957

A son of **Ideal's Trisuper,** he by Ideal's Superior, 72 daus., 124 rec. av. 12233—658—305—2x—M.E., highest summarized sire of the breed for fat and out of Ideal's Predictor's Trixie, *24828—1161—8yrs—365—3x, 1 tested daughter, Ideal's Gallant's Trixie, *20534—1026—Sr3—365—3x.

Merrihill Roseanna's Trisuper is out of **Ideal's S. R. K. Roseanna,** 13003—671—Jr2—365—3x, a daughter of Ideal's Susie's Rose King (Fairlawn Actor's Rose King—Ideal's Emperor's Susie—Liebers' Trophy winner).

Herd On HIR Test

T. B. Accredited—Vaccinated

CHARLES J. BERANEK, Owner

CLAUDE KAGEL, Manager

MERRIHILL FARM

Route 1, Box 40, Palatine, Illinois

MISTER VIRGIL IS NOW ON LEASE TO BADGER BREEDERS

A Son of A GOLD STAR SIRE

McDONALD FARMS MISTER VIRGIL

Born December 12, 1954

Sire: **McDonald Farms Premier** (GOLD STAR SIRE)
30 daus., 52 rec. av. 9883—515—305—2x—M.E., 44 cl. av. 84.6%, including 1 E, 21 VG, 19 D.

His Dam

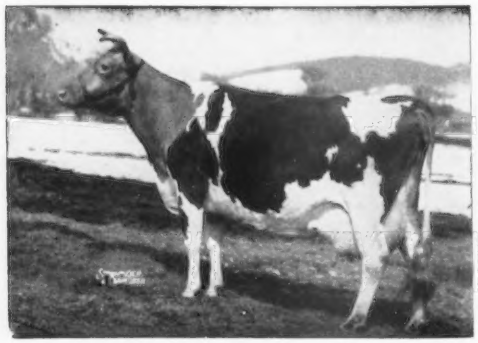

Eagle Valley Hassan Ruby (VG)
16314—794—Sr3—365C—3x
14782—773—9yrs—305C—2x

We have several really outstanding Virgil daughters in the herd including Amber Acres V. Rosa, 5th Sr. Yrlg. National, 1959, topped only by McDonald Farms. They are most promising and doing well.

Our herd is also rich in the blood of **McDONALD FARMS JOLLY TONY.** He is sire of Dot-Mar Tony's Grace, winner of the 1959 National Guernsey Futurity.

A Junior Herd Sire

McDONALD FARMS JOLLY BEAU

Born July 31, 1958

Sire: **McDonald Farms High Neptune**
Sire of the first prize Sr. Get of Sire, National, 1959. All-American Senior Get of Sire, 1957, 1958.

His Dam

McDonald Farms Noble Placidia (E '54 '59)
14450—727—Jr3—349C—3x
13413—715—Jr4—365C—2x
12287—643—5yrs—305C—2x
11075—585—6yrs—HIR—305—2x

A daughter of McDonald Farms Ideal Nova (E '52 '54 '56), 7 good records include 12988—*735—Sr3—365C—2x, 14479—*817—7yrs—305C—2x. Nova was dam of the first prize Produce at the National, 1959 and both members of this Produce were 3/4 sisters to our JOLLY BEAU bull.

A TONY Son, AMBER ACRES TONY'S KING, is also in service in the herd.

MRS. ELIZABETH M. WEYRAUCH
BURL B. McPHEETERS

AMBER ACRES — Sterling, Illinois

ILLINOIS GUERNSEYS

SMILIN' ACRES GUERNSEYS ARE NOTED FOR THEIR PRODUCTION

1957 . . . 21 HIR Records Average 11526 Lbs. Milk, 557 Lbs. Fat, 305—2x—M.E.
1958 . . . 25 HIR Records Average 11261 Lbs. Milk, 544 Lbs. Fat, 305—2x—M.E.
1959 . . . 25.2 Cows Average 11777 Lbs. Milk, 593 Lbs. Fat, DHIA

Smilin' Acres Guernseys Make Class Leading Records

Holly of Smilin' Acres (VG)
*15122—*786—Jr3—HIR—365—2x
*17166—*968—Jr4—HIR—365C—2x
*15457—*854—5yrs—HIR—365C—2x
18256—*975—6yrs—HIR—365—2x
15934—*846—7yrs—HIR—305—2x
1 daughter in our herd

Pansy of Smilin' Acres (VG '52 '55)
*14813—*727—6yrs—HIR—305C—2x
*15794—*816—8yrs—HIR—305C—2x
Dam of 7 daughters, 5 tested, 2 were Class Leaders including Holly (opposite) and Pansy's Smilin' Princess, *14341—*730—Jr2—HIR—305C—2x (sold to Erwin Farms, Inc., H. J. Wasson, Conway, Ark.).

3 Class Leading Daughters by **OAK HOLLOW ARVELLA'S SULTAN**—

Sultan's Smilin' Peaches, just finished a record of 13660—758—Sr2—HIR—305—2x, 9th milk, 3rd fat (pending). She calved in October, 1959, to the service of McDonald Farms Le Royalist.

Sultan's Smilin' Millie, just finished a record in our herd to place first for fat, 13170—792—Sr2—HIR—305—2x. She is in calf to the Gold Star Bonanza bull and due in November, 1959.

Sultan's Smilin' Lela, finished a record of 13725—708—Sr2—HIR—305—2x, to place 8th for milk, 4th for fat for her owner, Patti Ann Read, Elizabeth, Illinois.

SULTAN is by **Ideal's Superline**, he by Ideal's Superior, highest summarized sire of the breed for fat, and he is out of **Ideal's L. D.'s Arvella**, 18099—918—Jr3—365—3x. **We have 10 SULTAN daughters in our herd.**

The SULTAN daughters and other top cows in our herd have been or will be bred to these sires:

NORMANDY PERFECTION, a son of **Woodacres Maxim Leader**, he by a GOLD STAR SIRE out of a 5 times Excellent cow. The dam of Perfection is the Excellent cow, **Normandy Moonbeam, only cow of the breed to complete 3 consecutive Class Leading records that are first in both milk and fat**, she by the GOLD STAR SIRE, Blakeford Transfer.

NORTHERN ODETTA'S MAJESTY, a son of **Northern Conrad's Majesty** out of **Ideal's Superior's Odetta**, 4 Class Leading records up to *20124—*1016—6yrs—365—2x.

MILTON MILLER & SON
Rockford, Illinois

SMILIN' ACRES

A High Neptune Son Out Of A Three Times Excellent Cow

McDONALD FARMS JOLLY TONY

Born July 9, 1953

Sire: **McDonald Farms High Neptune**
Sire of the All-American Sr. Get of Sire, 1957, 1958. A daughter, McDonald Farms Jolly Token, has been Res. All-American in 1955, 1956 and All-American in 1954, 1957, 1958. A son of the 4 times Excellent cow, McDonald Farm Kings Jolly Lady ($12,500).

Dam of Jolly Tony

Elmcrest Prophet's Pauline (E 3 times)
*12870—*660—Sr2—305C—2x. 4 PR sons.
A maternal sister to Pauline is also Excellent.

We Test —
We Show —
We Classify

TONY IS SIRING BOTH PRODUCTION AND TYPE

TYPE—93.3% above the line—15 classified—
1 E — 9 VG — 4 D — 1 A

PRODUCTION —

Corvilla's T. Delight
9236—451—Jr2—HIR—305—2x
11360—554—305—2x—M.E.

Dot-Mar Tony Grace
9909—511—Jr2—HIR—305—2x
10359—534—305—2x—M.E.

Dot-Mar Tony Hanna
12002—555—Jr2—HIR—365—2x
12446—575—305—2x—M.E.

Dot-Mar Tony Clara
9661—494—Jr2—HIR—305—2x
11883—607—305—2x—M.E.

Corvilla's T. Select
9752—482—Jr2—HIR—305—2x
11799—583—305—2x—M.E.

Corvilla's T. Pauline
9988—503—Sr2—HIR—305—2x
11586—583—305—2x—M.E.

Dot-Mar Tony Ivy
9500—459—Jr2—HIR—305—2x
11400—550—305—2x—M.E.

Others on test and doing equally well.

Dot-Mar Tony Grace was 1st prize 3-year-old, Sr. & Gr. Ch., Illinois, and 1st prize National Futurity, 1959.

We have stock for sale rich in proved Tony blood.

The farm is located 6 miles southwest of Tiskilwa.

JOHN A. COHRS, JR., Owner
Tel. MI 6-3204

CORVILLA FARM Tiskilwa, Illinois

Grain Meadow Herd Sires —

The Dams Of Our 4 Herd Sires Average 12574 M—641 F,
3 Classified Excellent—1 Very Good

Dam of Gypsy Boy

Yellow Creek Gypsy Maid
Excellent '55 '56—VG '54
11841—610—Jr2—365C—2x
11838—642—Sr2—HIR—365—2x
11757—631—Jr4—HIR—362—2x

Dam of 3 classified daughters, 2 Excellent, 1 Very Good.
Her Son—**YELLOW CREEK BFT. GYPSY BOY**
Born December 20, 1956
Sire: **Yellow Creek Jewel Supreme**
Gold Star Sire

Dam of Viscount

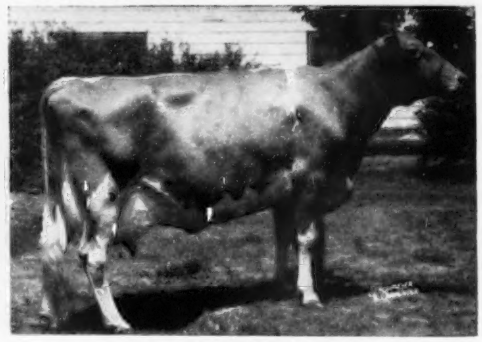

Western Glow Fame's Virtue
Excellent 3 times
15190—635—Jr2—365—2x
15370—763—Sr4—365C—2x
14427—712—5yrs—304—2x

Sold in the Henslee Farms Dispersal for $10,000.
Her Son—**HENSLEE FARMS VISCOUNT**
Born July 7, 1956
Sire: **Henslee Farms Galahads Virgel**
Sold for $13,500 in the Henslee Farms Dispersal.

Reserve a son of one of these bulls for your next herd sire.

VISITORS WELCOME — THE LATCHSTRING IS ALWAYS OUT AT

GRAIN MEADOW GUERNSEY FARM

GOLDEN GUERNSEY

WALTER L. YOUNG & SON

R. R. 1, GREENTOWN, INDIANA

WE BRED OURSELVES A BULL... He is Green Meadow — Coronation Bred

GREAT OAK'S DAISY'S PEERLESS

Sire: **Kingendale Levity Senator**
A son of Gayoso Levity Crown.

Dam: **Eagle Valley's Alert's Daisy**
VG at 15 years (88%), E in Breed Character, Dairy Character and Body Capacity, 6 good records include:
14939—820—6yrs—365C—3x
15598—866—7yrs—365C—3x
12727—584—14yrs—365—2x

Another Maternal Sister

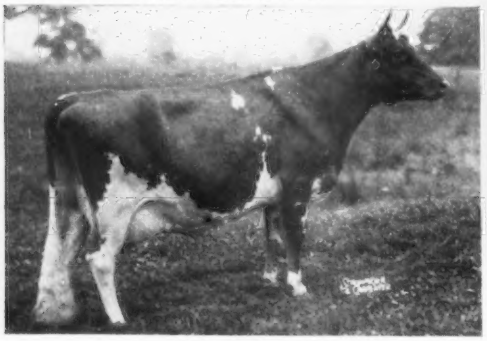

Eagle Valley Hassan's Daisy
(E at 9 years)
13513—743—Jr4—365C—3x
13537—800—8yrs—365C—2x
10838—615—9yrs—365—2x

His Maternal Sister

Brutusdale Great Oak's Betty
2nd prize 4-year-old, National and International, Reserve All-American 4-Year-Old, 1958.

She is a maternal sister to Hassan's Daisy (opposite) and to Eagle Valley Daisy's Hassan ($4,000), Badger Breeders Co-op, Shawano, Wis. (he a full brother to Daisy—pictured opposite).

GREAT OAK FARM

MR. AND MRS. ROY MCKEE

"Great Oaks From Tiny Acorns Grow"

R. R. 3, Sullivan, Indiana

TWO GOLD STAR SIRES AND THE FOURTH HIGHEST SUMMARIZED SIRES OF THE BREED — ONE FOR FAT, ONE FOR MILK — ARE IN SERVICE

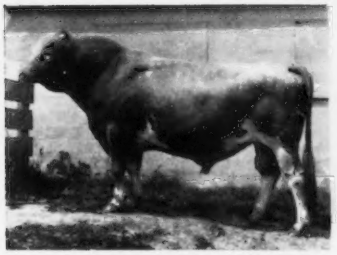

YELLOW CREEK JEWEL SUPREME 475595

Gold Star Sire

34 daus.	53 rec.	11918M	5.3%	633F
34 dams	91 rec.	10064	5.3	535
		+ 1854	.0	+ 98

LANGMEADOW MAGAR 440484

Gold Star Sire

18 daus.	12420M	4.9%	612F
18 dams	11267	5.0	562
	+ 1153	-.1	+ 50

BRADFORD'S EDITH PAT 499561

10 daus.	11505M	5.6%	639F
10 dams	8366	5.3	444
	+ 3139	+.3	+195

JEWEL SUPREME IS A GOLD STAR SIRE . . .

25 daughters, 45 records average 11362 lbs. milk, 609 lbs. fat, 305—2x—M.E., 26 classified average 85.7%. 10th Highest Summarized Sire of The Breed For Fat. He is sired by **Yellow Creek King's Emblem** out of **Yellow Creek Supreme's Jewel** (VG), *14635—*748—Jr4—305C—3x, 15033—783—5yrs—699 T.M., 14716—765—6yrs—365C—2x.

MAGAR IS A GOLD STAR SIRE THAT IS BY A GOLD STAR SIRE, OUT OF A GOLD STAR DAM

★ 19 daughters, 35 records average 12299 lbs. milk, 599 lbs. fat, 305—2x—M.E., 17 classified average 85.1%. He
★ is sired by **Flying Horse Master's Monarch** (GOLD STAR SIRE), 73 daughters, 301 records average 10146
★ lbs. milk, 503 lbs. fat, 305—2x—M.E., 56 classified average 83.6%. Monarch is out of a GOLD STAR DAM.
★ MAGAR is out of **Langmeadow Agnes,** she a GOLD STAR DAM.

MAGAR IS THE FOURTH HIGHEST SUMMARIZED SIRE OF THE BREED FOR MILK

PAT IS THE FOURTH HIGHEST SUMMARIZED SIRE OF THE BREED FOR FAT

10 daughters, 10 records average 11323 lbs. milk, 643 lbs. fat, 305—2x—M.E. PAT is sired by **McDonald Farms Le Patriot** and out of **Bradford's Edith,** 5 records include 13288—624—5yrs—HIR—711 T. M. She is from the Baby—Opal family, one of the best ever developed at Bradford Farm.

2 Promising Young Bulls For Sale

1 . . . **A Jewel Supreme Son** (see above). This bull is ready for service. **PETERSON FARM CLELLA'S SUPREME,** born November 20, 1957. Dam: **Bradford's Clella** (VG at 14 years), 10850—540—10yrs—DHIA—312—2x, 12260—610—11yrs—DHIA—312—2x, 11894—556—13yrs—DHIA—313—2x, 13346—622—14yrs—HIR—365—2x.

2 . . . **A Pat Son** (see above). **PETERSON FARM PAT'S ULYSSES,** born November 5, 1958. Dam: **Peterson Farm L. K. Pansy,** VG '59, 9443—552—Sr2—DHIA—338—2x, 10190—590—Sr3—DHIA—311—2x, 10045—581—Sr4—HIR—305—2x. ULYSSES is a full brother to Peterson Farm Pat's Roxana (D '59), 12600—710—Jr2—HIR—365—2x, on retest 5786—289—Jr3—DHIA—108 days—2x, still on test, and to Peterson Farm Pat's Sherry (VG '59), 6730—430—Jr2—HIR—305—2x. On retest, 2407—127—Sr2—DHIA—69—2x, still on test.

5 Years DHIA Herd Average	8848	484	16 Cows
1958 DHIA Herd Average	9921	549	19 Cows

PETERSON FARM **Kalamazoo, Michigan**

EDWARD PETERSON, Owner

Our Foresight Has Paid Off — The sire of our Butterfat-bred bull is now GOLD STAR

Mulhocaway Butterfat Primate — Born October 22, 1954

His 7 nearest dams average 14361 M, 732 F.

His first 3 daughters in milk classified, 2 Very Good, 1 Desirable; Gem — 87.0, her dam 77.5; Priscilla — 84.0, her dam 78.0; Bebe — 85.5, her dam not classified.

His Gold Star Sire

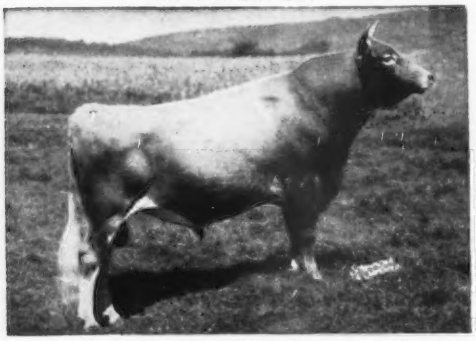

Mulhocaway Beauty Butterfat
36 daus., 49 rec. av. 9807 M, 5.2%, 507 F (305—2x—M.E.). 34 cl. av. 84.4%. Sr. & Gr. Ch., N.J., 1955. A son of Mulhocaway Butterfat Arum, VG 4 times, 15367—805—7yrs—365C—3x.

His Dam

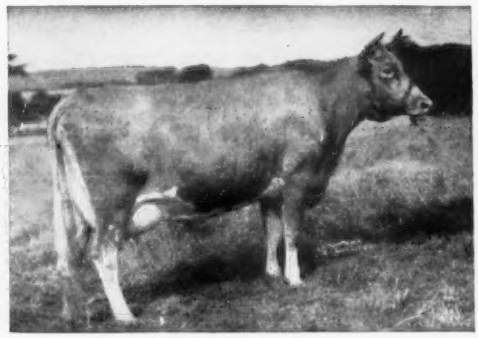

Mulhocaway Prism G.
Very Good '47 '50 '55
9 good records including
12159—640—9yrs—305C—2x, 14679—799—10yrs—365—2x
12773—682—14yrs—HIR—305—2x
Dam of 4 tested daughters

Farm located 4 miles north of Salisbury off Rt. 41 — ¼ mile — VISITORS ALWAYS WELCOME.

DAVID SIBBALD, Owner
GEORGE QUINION, Manager **GRASSLAND FARM** **Salisbury, Connecticut**

Tel: Lakeville, HEmlock 5-2167

HERD SIRES AT EDGEWOOD —

The Flute Family . . .

FLYING HORSE CLAIR'S MASTER
Dropped March 19, 1953
His first 5 tested daughters av. 10302—520—305—2x—M.E.
Sire: **Flying Horse Musicmaker**
14 daus., 21 rec. av. 11592—565—305—2x—M.E. A son of Alfalfa Farm Flute, 4 consecutive Class Leading records.

His Dam

Flying Horse General's Clarise
14378—716—Sr2—365—3x
19138—891—Sr4—365—3x
20467—979—6yrs—365—3x
23018—1071—7yrs—365—3x

The Beauty Family . . .

COLDSPRING'S B. V. GAY LAD
Dropped July 8, 1955
Sire: **Coldspring's Beauty's Valor**
A son of Vallevue Butterfat Beauty (E), 18914—937—AA—3x, dam of 4 Excellent daughters. GAY LAD is a maternal brother to Coldspring's B. R. Goldie (VG), 15071—632—Jr2—365C—3x.

His Dam

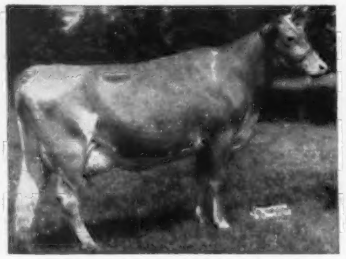

Glenburnie Royal's Golden
12168—610—Sr3—305C—2x
20686—*1101—6yrs—365—3x
3 tested daughters

The Blanche Family . . .

EDGEWOOD KING'S NOBLE
Dropped May 22, 1959
Sire: **Fairlawn K. King** ($12,000)
A daughter sold in the Fairlawn Dispersal for $10,000. Sire: Fairlawn K. Eastern King (Gold Star Sire). Dam: Riegeldale King's Blanche, $5,900 at 17 years of age (Gold Star Dam), 15244—841—5yrs—365C—3x, 2 PR sons, 4 tested daughters.

His Sire's Full Sister

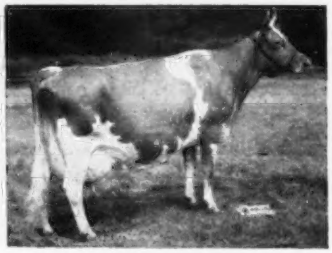

Fairlawn K. Muriel
E 8 times. Sold for $10,000.
(Gold Star Dam)
17203—910—10yrs—365—2x

NOBLE is out of **Flying Horse Harmony Twilight**, on test. She is out of Flying Horse General's Dawn, 15875—824—Jr3—365C—3x, she a half-sister to the dam of Clair's Master.

We have excellent results with this breeding. Our foundation herd is rich in the blood of FLYING HORSE COLONEL'S KING and FLYING HORSE FAIR HOLLISTAN (sold to N. H.-Vt. A. B. C.).

STOCK FOR SALE — PLAN TO VISIT OUR HERD

T. B. and Bang's Accredited — HIR Test

Tel. Lawrence, MUrdock 2-0940

WOODROW FOLLETT, Manager

EDGEWOOD FARM **North Andover, Massachusetts**

Located off Rt. 125, on Osgood St., 1 mile south of North Andover

RUNNYMEDE FARM

NORTH HAMPTON, NEW HAMPSHIRE

Located East of Route 1, Between Portsmouth and Hampton

WE LIKE THE LOOKS OF OUR YOUNG VALOR DAUGHTERS SO WELL WE ARE USING TWO OF HIS SONS. HE IS FROM THE OUTSTANDING HORSE SHOE F. LEILA FAMILY.

LUSHACRES HERMES' VALOR

His first 9 daughters to complete test average 10111 lbs. milk, 508 lbs. fat—M.E.—305—2x.

Himself

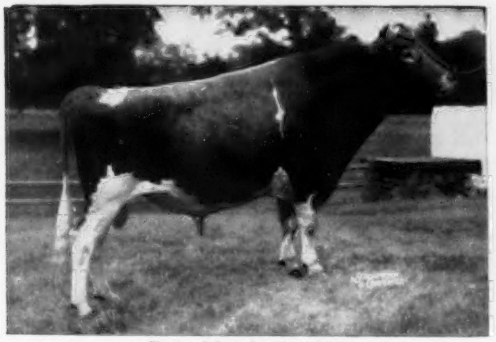

Born March 29, 1953
His 7 nearest dams av. 15838—768.

Sire: **Northern F. Hermes, AR,** $11,200.
40 daus., 66 rec. M.E.—305—2x av. 10184 M, 5.0%, 505 F, 12 cl. av. 85.5%. Sire of LushAcres Hermes' Quest, E '55 '58 (95), highest classified cow of the breed, 17529—*1104—Jr4—365C—3x.

His Dam

LushAcres Valiant's Adele
12621—666—Jr2—365C—3x
16132—851—Jr4—365C—3x
16252—837—5yrs—365C—3x

Dam of 2 daus. in our herd, full sisters to Valor, LushAcres Hermes' Molly, 12605—620—Sr2—365—3x.

Dam: Bailiwick Lakme Royal
16737—787—5yrs—365C—3x

→ SON— **RUNNYMEDE ROYAL HAL**
Born July 31, 1958

His Dam

Woodacres Royal Chariotta, E '52 '53
12726—602—Sr3—365—3x
15726—743—5yrs—365C—3x
17887—852—7yrs—365—3x
15867—774—12yrs—365C—2x

Sire: Douglaston Prince Royal, AR
Dam: Rockingham Charlotta
14776—714—AA—3x

RUNNYMEDE VALOR'S RADIANT —SON ←
Born October 1, 1958

His Dam

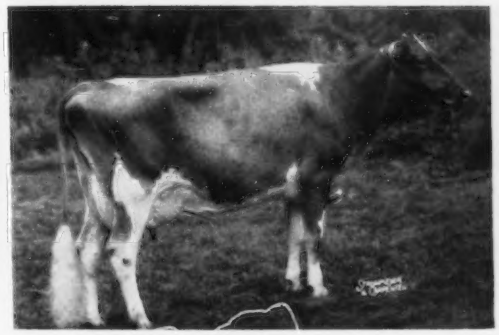

Rycklaver Actorine, VG '52 '53
9726—564—Jr2—305C—3x
17873—1016—Sr3—365—3x
Former Class Leader in fat
11730—647—6yrs—365C—2x

Sire: Fairlawn Actor's Radiant, AR
Dam: Rycklaver D. Lucy, E '49 '50
16772—977—Jr4—365C—3x

OUR RECORDS ARE ALL MADE IN STANCHIONS, MACHINE-MILKED—2X.

HERD ON HIR TEST

VISITORS ALWAYS WELCOME

PETER FULLER, Owner — Tel. WOODLAWN 4-5995 — C. I. GILMAN, Superintendent
GUY KELSEY, Herdsman

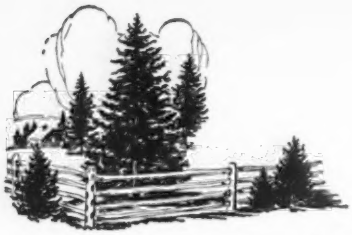

Spruce Shadows Farm

JAMES E. KELLEY, Owner

2901 E. Old Shakopee Rd. — Minneapolis, Minnesota

Senior And Grand Champion Bull, Minnesota State Fair, - 1958, 1959

★ **SON OF A GOLD STAR SIRE** ★

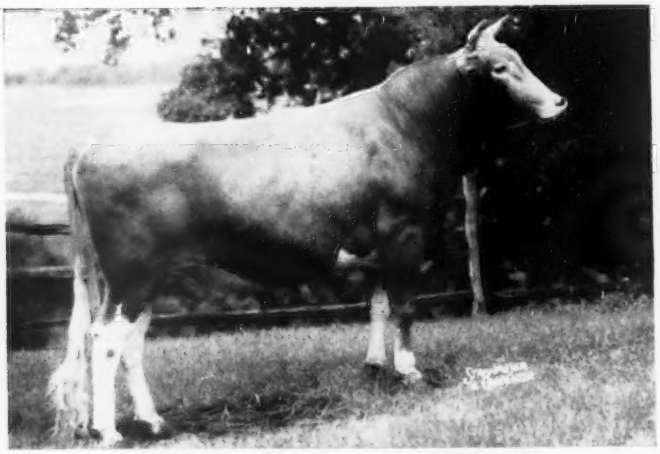

MULHOCAWAY B. MAGISTRATE

Born January 16, 1956

Owned jointly with Clinton J. Law, Lawguern, Mankato, Minn. **1st prize Jr. Yr. and Jr. Ch., Minn., 1957. 1st prize 2-Year-Old, Senior and Grand Champion, Minn., 1958. 1st Aged Bull, Senior and Grand Champion, Minn., 1959.**

His Sire — GOLD STAR

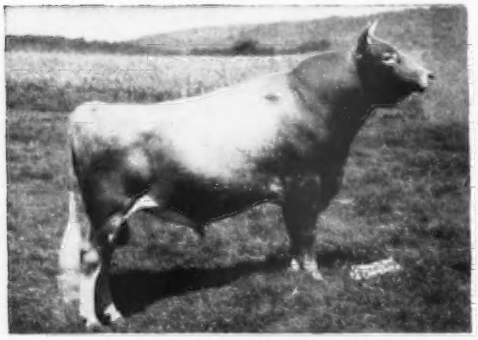

Mulhocaway Beauty Butterfat
36 daughters, 49 records average 9807 lbs. milk, 507 lbs. fat, 305—2x—M.E., 34 classified average 84.4%.

His Dam — A Very Good Hollirex

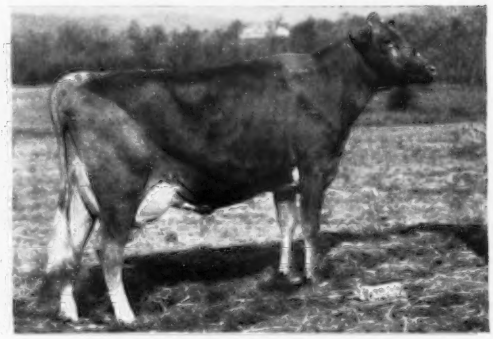

Mulhocaway Holly Maud (VG)
10043—482—Jr2—HIR—353C—2x
13840—678—Jr3—HIR—365—2x
13189—636—Sr4—HIR—305—2x
A daughter of Mulhocaway Butterfat Hollirex, 38 daughters, 64 records average 10225—487—305—2x—M.E., 22 classified average 83.5%.

We also had 2 other Champions at Minnesota —

SPRUCE SHADOWS HARRIET . . . A Blue Ribbon Junior Yearling and Junior Champion Female, Minnesota, 1959

ALFANNA B. CHARITY . . . First prize Four-year-old and Reserve Grand Champion Female, Minnesota, 1959.

Charity was first as a calf at Minnesota, 1955, and first as a 2-year-old, Minnesota, 1957.

"Follow Through With Spruce Shadows"

SIDNEY NELSON
Res. Manager

L. V. WILSON, Superintendent
OWATONNA, MINNESOTA

A. L. SQUIRE
Herdsman

BEN VENUE

"THE IDEALS OF THE SOUTH"

THE MALE HALF OF OUR HERD CONSISTS OF THESE TWO HOME-BRED SIRES, PLUS THREE FROM NORTH FARM — ALL RICH IN IDEAL BREEDING.

COMBINING THE SUSIE — TRIXIE — PETUNIA AND CLARA BELL FAMILIES.

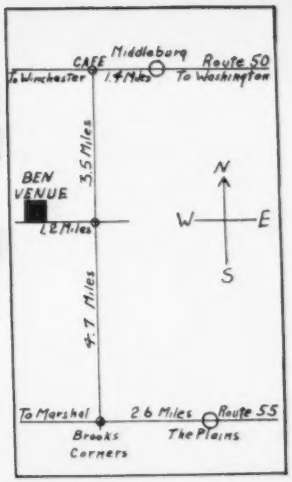

BEN VENUE BETSY'S STANDBEST
Born July 13, 1955
Sire: **Ideal's Standbest, AR**

His Dam — In Our Herd

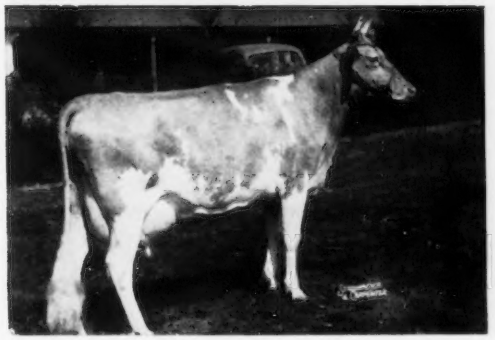

Ideal's Admiral's Betsy
19207—1032—Sr2—365—3x, 12967—614—Sr3—HIR—355C—2x
15628—702—5yrs—HIR—305—2x, 17789—795—6yrs—HIR—365—2x

BEN VENUE IOLA'S SUPERIOR
Born January 23, 1957
Sire: **Ideal's Superior, AR**

His Dam — In Our Herd

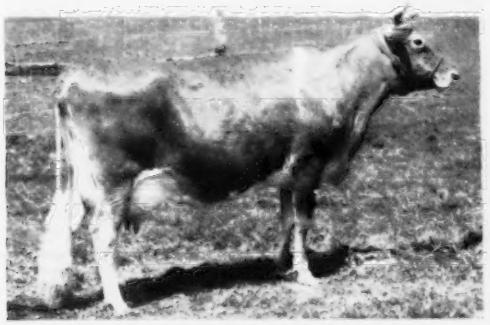

Ideal's Beacon's Iola
16077—760—Jr2—365C—3x, 20067—1000—Sr4—365C—3x
17622—765—5yrs—HIR—351—2x, 17092—728—6yrs—HIR—305—2x
15016—658—7yrs—HIR—322—2x

NORTHERN A. A.'S PRINCE
Born April 17, 1958
Purchased for $7,100, North Farm Sale, 1959. His 7 nearest dams av. 17808 M, 897 F.
Sire: **Northern Anna's Admiral**

His Dam

Ideal's G. S.' Susie
Sold for $13,000 to Ideal Guernsey Farms, Augusta, N. J. 7 Class Leader records, 3 of them National. 5 records (3—2X) av. 18573 M, 1082 F.
*20302—*1159—7yrs—365—2x

NORTHERN PETUNIA'S HERMES
Born August 12, 1958
Sire: **Northern F. Hermes, AR**

His Dam

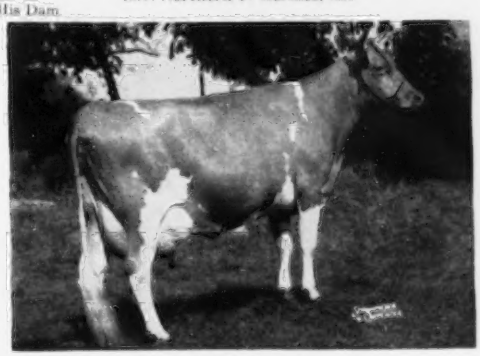

Ideal's L. D.'s Petunia
12674—737—Jr2—365C—2x, former Fat Class Leader, 16468—*896—Sr3—365—2x, 16988—856—Sr4—2x in 348 days.

NORTHERN M. PABLO
Born March 9, 1957
From a 4-consecutive generation Class Leader family. His 3 nearest dams av. 19563 M, 837 F.
Sire: **Northern Conrad's Majesty, AR**
Dam: **Northern Conrad's Shirley**
6 rec., all over 12000 M, 500 F.
*19416—870—7yrs—365—2x, 18427—817—9yrs—365—2x

WE BELIEVE WE HAVE SONS OF THESE HIGH PRODUCTION SIRES, OUT OF GREAT PRODUCING COWS, IN OUR HERD, THAT COULD HELP YOU. PLAN TO VISIT OUR HERD SOON, OR WRITE FOR SIRES AVAILABLE.

VISITORS WELCOME
Tel. EMerson 4-3821

MRS. ASHLEY PADDOCK, Owner — The Plains, Virginia

LAY LAINE GUERNSEY FARM

"BREEDING THE BEST TO THE BEST"

"Home Of Over 350 Registered Guernseys" — Milk Sold Under GOLDEN GUERNSEY

We Are Pleased With Our Show Winnings This Year

We showed our cattle at the Tennessee Valley, Tennessee State, Mid-South and Birmingham Fairs against breeders from the mid-western and southern states.

In 89 Entries We Had

2 Grand Champions — 1 Reserve Grand Champion — 2 Senior Champions

1 Junior Champion — 21 First — 22 Seconds — 9 Thirds — 10 Fourths

Our Senior Sire — LAKEMONT VICTOR'S VIRGINIAN

Born November 14, 1951

A son, Lay Laine Virginian's Emory, was Senior and Grand Champion and sire of 1st Jr. Get at the Florida State Fair, Feb. 1959.

Sire: **Coker Emory's Victor**
17 daus., 22 rec. av. 7433 M, 5.2%, 387 F (M.E.—305—2x), 14 cl. av. 80.4%.

Dam: **Mo-La-Jac Virginian's Hazel**, VG '52
11039—619—Sr3—365C—3x
Dam of Mo-La-Jac Ben's Heroine, 10364—588—Sr2—365—3x.

Two Junior Sires Rich In Proved Butterfat Blood —

MULHOCAWAY BUTTERFAT DORIAN

Born February 6, 1958
2nd Bull Calf, Florida, 1959

Sire: **Mulhocaway Beauty Butterfat**
(Gold Star Sire)
A son of Mulhocaway Butterfat Arum, VG 4 times, 15367—805—7yrs—365C—3x, dam of 2 Gold Star sons.

His Maternal Granddam

Clearland Butterfat Dolly
VG 4 times—E '52
8 records av. 10097 M — 499 F.
13410—677—6yrs—305C—3x

Dam: **Mulhocaway Lovely Dottie**, VG '58 '59
8928—495—Sr2—HIR—305—2x
A daughter of Mulhocaway Butterfat Adonis.

YELLOW CREEK S. BANNER

Born March 3, 1958
1st Bull Calf & Jr. Ch., Florida, 1959.

Sire: **Yellow Creek Jewel Supreme**
(Gold Star Sire)
A son of Yellow Creek Supreme's Jewel, VG, 15033—783—5yrs—365C—2x.

His Dam

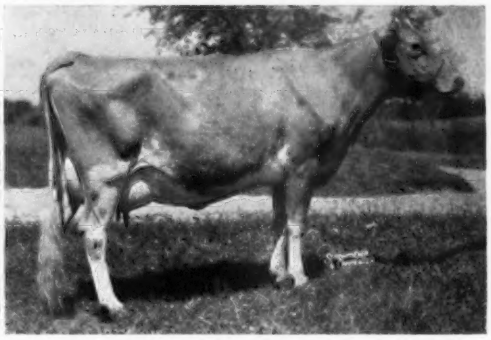

Yellow Creek Rose Blossom
VG 4 times
7 good records including
11405—654—Sr4—HIR—340C—2x
14297—797—7yrs—HIR—365—2x
3 tested daughters
A daughter of Mulhocaway Rosenkavalier.

T. B. Accredited — Vaccinated

VISITORS WELCOME — BREEDING STOCK FOR SALE

Carroll L. Ward, Jr., Owner and Manager
P. O. Box 26, Goldenrod, Florida
Thomas O. Edge, Herdsman
John West, Herdsman

Tel. Winter Park MIdway 4-2267
Res. Winter Park MIdway 4-3646

Farm No. 1, E of Winter Park City Limits
Farm No. 2, 3 miles S of Ovideo

Fully Accredited — Vaccinated

PRODUCERS OF

GOLDEN GUERNSEY MILK

Falcon's Flight Farms

Herd Founded 1906 — Continuous Testing Since 1917

The Queen Of Our Herd And Her Two Sons In Service

Her Son

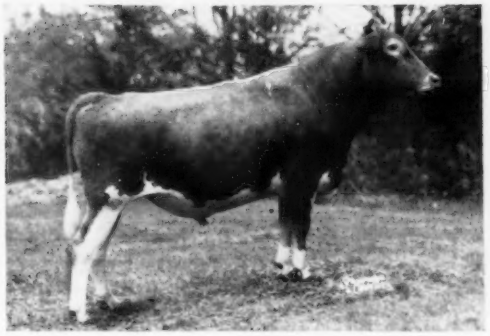

Stock for sale at all times

Flintmere Janice (E '57)
13250—657—Jr3—HIR—305C—2x
*19689—*924—Jr4—HIR—365—3x
Class Leader 2nd milk, 5th fat.
*25257—*1288—5yrs—HIR—365—3x
National Record in both milk and fat
20370—1030—7yrs—HIR—3x in 276 days.

Sons - - - **FALCON'S MAN OF WAR**
Born January 21, 1959
A son of **Fritzlyn Jeanette's Flash.**

FALCON'S KNIGHT LEADER
11 daughters on the farm and many in calf to him.
A son of **Deershorn Knight.**

A. AUSTIN CHENEY
DR. CHARLES B. CHENEY } Trustees

LITCHFIELD, CONN.
Vernon Bates, Manager

DON'T GUESS —— BE SURE WITH

A Proven Sire . . . MAPLE LAWN VALOR, born April 16, 1952
14 daughters classified, 4 VG, 4 D, 5 A, 1 F Av. 81%

Official proof USDA			
13 Daughters	9538 M	4.8	460 F
13 Dams	7914 M	5.1	401 F
Plus	1624 M		59 F

His Sire: **Tarbell Farms Peerless Valor** NYABC Daughter level report 266 Daughters, 679 Records, 8725 M 4.8% 417 F
His Dam: **Maple Lawn's Baron Sunbust,** VG '51 '56
12132—545—5yrs—HIR—365—2x
13291—600—9yrs—HIR—365C—2x
12667—566—11yrs—HIR—365—2x

A Young Sire . . . WHEELER ACRES MO SALUTE, born October 3, 1958

His Sire: **Moreau Farms Chief** NYABC Daughter level report 162 Daughters, 238 Records 8534 M 5.0% 422 F
Sire of Senecaside Meryl, E. National Champion, 1957, 1958, 1959.

His Dam: **Valor's Snowhite of Munroholm,** VG '58
13470—617—7yrs—DHIA—305—2x
Her sire: Tarbell Farms Peerless Valor

His ¾ Sister: **Wheeler Acres Sylvia Pharaoh,** VG '54 '57
13861—687—Sr2—365C—3x

His ¾ Brothers: **Wheeler Acres Pharaoh,** at Connecticut ABC
42 Daughters, 9900 M 442 F
Wheeler Acres Pharaoh Shadow
Young sire at NYABC

WHEELER ACRES

Raymond Wheeler
Owner

MARIETTA, NEW YORK
NEptune 6-7749

Millside Farms

U. S. ROUTE 130
RIVERSIDE, NEW JERSEY
HOBART 1-0046

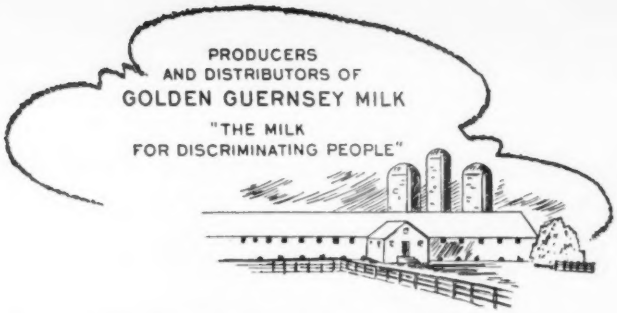

We Are Pleased To Present Our Two Proved Sires, Plus Our Junior Sire Out of Dolly

HI-CARBON GLADIOLA'S MISCHIEF

Born December 6, 1950

15 daus., 19 rec. av. 9300 M — 5.2% — 482 F (M.E.—305—2x), 6 cl. av. 81.7%.

Sire: **Open Hearth Mischief**
By Green Meads Willow Chief, out of Barbian Mikeda, E '47 '48 '49, 11679—523—Jr4—305C—3x. A maternal brother to Open Hearth Valor's Mikeda, VG '53 '54 '55, 11923—551—7yrs—HIR—305C—2x.

Dam: **Gladiola's Aneta**
14014—*784—Jr3—305C—2x, former National Class Leader in fat, now 2nd place. Winner of Tarbell Trophy, 1950. A daughter of Quincy Bright Aneta, *15766—804—6yrs—305C—2x, former Class Leader, 16595—847—5yrs—305—2x.

A Sire With A Double Cross To The Rose Family . . .
GOLD STAR DAM Close-Up TOP and BOTTOM

FLYING HORSE ROSE'S CAVALIER

Born August 11, 1955

Sire: **Flying Horse Harmony's Royal,** a son of Flying Horse Melody Master, out of General Rose (see below).

Dam: **Flying Horse Rose,** 16640—906—AA—3x, she dam of 4 tested daughters that include the GOLD STAR DAM, Flying Horse Royal Rose, 15059—*853—Jr2—365C—3x, *22558—*1154—5yrs—365C—3x, she dam of 2 GOLD STAR sons and dam of General Rose (below).

His Sire's Full Sister

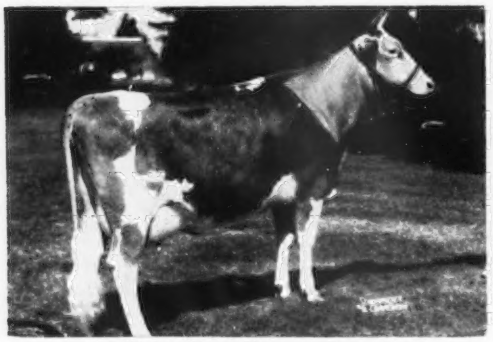

Flying Horse Harmony Rosa
16655—807—Jr2—365—3x
She a full sister to Flying Horse Harmony's Royal, sire of our CAVALIER bull.

His Sire's Dam

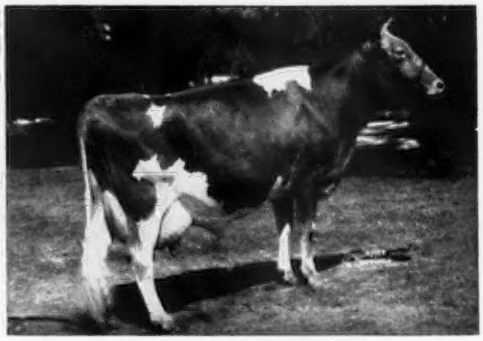

Flying Horse General Rose ($9,500)
Excellent, 1959
19720—*1041—Sr4—365C—3x
She is out of Flying Horse Royal Rose, a daughter of Cavalier's dam.

One of Our Younger Sires — A Son of Dolly, 4 Class Leading HIR Records — All Over 1000 Lbs.

His Dam — 4 Times A Class Leader

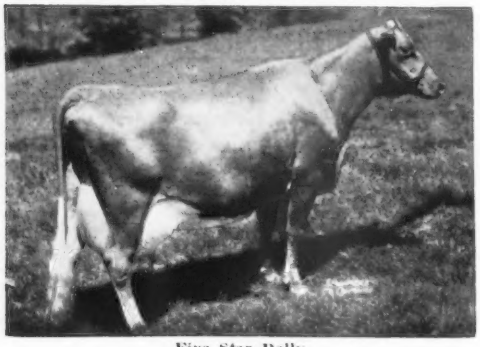

Five Star Dolly
4 HIR records, all Class Leaders, over 1000 lbs. including 18706—*1221—8yrs—HIR—365C—2x. In 6 lactations, Dolly has produced 98,692 M, 6215 F, an average of 16478 M — 1035 F, all 2x. Dam of 3 tested daughters — 1 a Class Leader.

POND ACRE FARM'S PROSPECT

Born May 4, 1956

Many outstanding daughters in our herd and several due to his service. All will be tested as they freshen.

Sire: **Basquaerie Esquire's Emperor**
10 daus., 10 rec. av. 10535 M — 5.4% — 567 F (305—2x—M.E.), 4 cl. av. 80.0%. A son of Langwater Esquire, out of Coronation Aurinia, E 3 times, 4 rec. av. 13627—710 including 16501—833—5yrs—365—3x. She dam of Coronation Majestic Arawana, E twice, 17558—937—5yrs—365C—3x.

If you're looking for production inheritance in a herd sire, we believe a Prospect son will meet your needs.

Herd Established 1923
S. R. LASLOCKY, Owner

Herd On HIR Test — 2x Milking
PAUL BEST, Herdsman

GUERNSEY PROMOTIONAL SUPPLIES

NEW OFFICIAL GUERNSEY SIGN

Brand new attractive king-size farm sign that can be read from a distance. Bright fade-proof DuPont colors baked on to last. Giant 40"x48" size. Sign is personalized with your name or farm name. Easy-to-read 6" lettering. Shows true-type Guernsey cow. Friends, visitors, and buyers will appreciate this large sign as an aid to locating your farm. Sign is lettered and shows Guernsey on both sides. Made of heavy 18-gauge sheet steel. Comes complete with mounting brackets. Be sure to specify exact lettering you desire on sign. F.O.B. Factory.
GE40 Guernsey Farm Sign. Each **$24.95**

LARGE GUERNSEY DECALS

Tastefully designed in permanent DuPont pure lacquer colors. Protected by heavy, clear varnish coat on front and back. Mounting instructions on back of every decal. Will not come off if applied properly. Ideal for application to your truck, show box or other opaque object. True-type Guernsey truck decals. Large size 14"x20" size.
GE18 Guernsey Cow Decals, pair **$4.95**

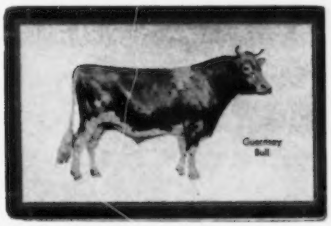

GUERNSEY PLAYING CARDS

A new promotion item certain to find favor with Guernsey breeders from coast to coast Made for Nasco by the leading playing card producer in the country. Playing cards are the finest quality available — not dime store grade. Cards have a red or green border with a gold and white frame around illustrations of a true-type Guernsey cow or bull. Heavy paper stock with a plastic coating over the printing to assure longer wear. Patented Redi Slip finish for easy shuffling. Can be cleaned with a damp cloth. Standard deck with 52 cards plus 2 jokers.

GE27 Guernsey Cow Playing Cards
Per deck, **$1.50**, two decks **$2.95**
GE28 Guernsey Bull Playing Cards
Per deck, **$1.50**, two decks **$2.95**
GE29 Guernsey Playing Cards,
set of Cow and Bull in Gift Box .. **$2.95**

TRUE-TYPE GUERNSEY MODEL

Lifelike true-type Guernsey model approved by The American Guernsey Cattle Club. Approximately 7½" high from floor of base and 11" long. Ideal for display in your den or office or as a gift. Wt., 3 lbs.
GE45 True-type Guernsey Model.
Each **$8.00**

IMPRINT PLAYING CARDS — For personalized give-away promotion items, imprinted playing cards bring excellent results. Your name and advertising message is imprinted on the tuck flap of the playing card box only (not on each card). Each time cards are used your message is seen. A proven promotion item. Minimum order, 50 decks. Be sure to state exact wording desired.

Set Up and Imprint Charge,
Per 50 decks **$7.00**

Special quantity price, **$1.45** per deck plus imprint charge.

GUERNSEY T-SHIRTS

The most popular way to promote Guernseys. Dress the whole family in Guernsey imprint T-shirts. They are the favorite garment for boys and girls, and popular with the men of the house, too. New Guernsey design is attractive. T-shirts let you work and play in comfort. They stretch with every move, yet hug the body — nothing to catch in farm machinery. Expertly tailored of heavy, fine-combed, long-staple cotton. Ribbed neckband and shoulder tape keep their shape. Silk-screened in permanent textile dye colors. Completely washable. Full cut. Guaranteed less than 3% shrinkage. They'll always be big enough. Order T-shirts for your club and family. Wt., about 4 oz. Please order by catalog number.

GE71 Guernsey T-shirt, size 2-4
GE72 Guernsey T-shirt, size 6-8
GE73 Guernsey T-shirt, size 10-12
GE74 Guernsey T-shirt, size 14-16
GE75 Guernsey T-shirt, size adult small
GE76 Guernsey T-shirt, size adult med.
GE77 Guernsey T-shirt, size adult large
Each **$1.25**

GUERNSEY SWEAT SHIRTS

Beautifully tailored in heavy-weight fleece-lined sweat shirt material. Reinforced around neck. Set-in sleeves. Artistically silk-screened true-type Guernsey head in permanent textile dye colors. Completely washable. Virtually no shrinkage. Holds its shape. Individually packaged in pliofilm bags.

GE81 Guernsey Sweat Shirts, size 4
GE82 Guernsey Sweat Shirts, size 8
GE83 Guernsey Sweat Shirts, size 10
GE84 Guernsey Sweat Shirts, size 14
GE85 Guernsey Sweat Shirts, adult small
GE86 Guernsey Sweat Shirts, adult medium
GE87 Guernsey Sweat Shirts, adult large
GE88 Guernsey Sweat Shirts, adult extra large
Each **$2.95**

NEW GUERNSEY CATALOG.
Write Us If You Have Not Received Your Copy Of The Special Guernsey Catalog.

NASCO

NATIONAL AGRICULTURAL SUPPLY CO.
FORT ATKINSON, WISCONSIN

A Junior Herd Sire . . . A Further Concentration of Proved Fairlawn Bloodlines

▼

WOODACRES KING'S R. LEADER. . . Born July 1, 1958

Sire: **Fairlawn Hornet's Sailor King,** his 3 nearest dams, all Excellent, average 17784—926. He carries a double cross to the Actress and Ladyship families, and is a great grandson of Riegeldale King's Blanche (GOLD STAR DAM).

His Sire's Dam: **Fairlawn Actor's Mistletoe** (E '55 '56)
15080—744—Sr2—365—3x
14285—770—Jr4—365—2x
17004—888—5yrs—365—2x
Sire: Fairlawn Peerless Actor (GOLD STAR SIRE)
Dam: Fairlawn K. Muriel (GOLD STAR DAM), E 8 times, sold to Chedco for $10,000, 5 records include 17203—910—10yrs—365—2x. She is by a GOLD STAR SIRE out of a GOLD STAR DAM.

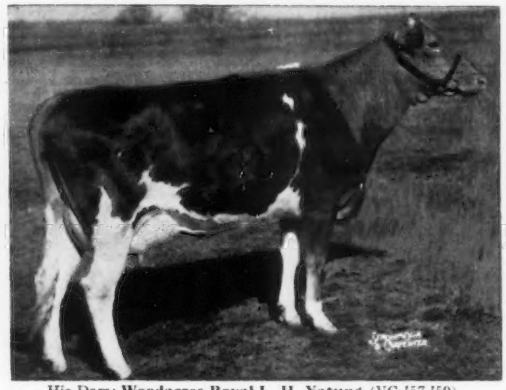

His Dam: **Woodacres Royal L. H. Yatung** (VG '57 '59)
*14100—*704—Jr2—365—2x, 12475—633—Sr3—305—2x
Sire: Woodacres Royal Leader
A son of Fairlawn Actor's Leader (GOLD STAR SIRE) out of Fritzlyn King's Jeanette, 22436—1050—5yrs—365C—3x.
Dam: Woodacres Honor Yatung (VG 4 times), 6 records include 12616—747—Sr4—365C—3x.

In our herd we are also using FAIRLAWN K. CONQUEST and FAIRLAWN ACTOR'S INSTRUCTOR (see Directory section).

Federal Accredited Herd No. 582217 State Bang's Free No. 9460

RITCHIEDALE GUERNSEY FARM

GASTON, INDIANA OTIS P. RITCHIE AND SON, Owners Phone FL 8-3542

ADLYNN ACRES FARM PRESENTS . . .

One Of Wisconsin's Finest Bulls . . . GRANDVU PHIL'S VENTURE

A PLUS—PROVED SIRE **Born March 11, 1951**

Rich In The Blood Of The Flute And Royal Rose Families

His great daughters are among the top in type and production. Himself a Grand Champion, now has three Grand Champion sons, two Grand Champion daughters, and two Grand Champion grandsons. Plus many class leading blues wherever shown.

TYPICAL VENTURE DAUGHTERS

	Milk	Fat	Age	
Adlynn Acres Dot	11723	673	4yrs—321d—2x	
	10275	554	5yrs—192d—2x	(incomplete)
Adlynn Acres Vera	10933	612	5yrs—319d—2x	
Adlynn Acres Pansy	11479	611	5yrs—293d	(incomplete)
Adlynn Acres Moonbeam	9655	507	4yrs—300d	
Adlynn Acres Susan	8607	470	4yrs—305d	
Adlynn Acres Venus	9930	538	4yrs—326d	
Adlynn Acres Gem	9869	517	4yrs—305d	
Adlynn Acres Ava	11327	531	4yrs—266d	(incomplete)
Adlynn Acres Lou	11000	531	3yrs—365d	
Adlynn Acres Dinah	9336	515	3yrs—310d	
Adlynn Acres Victory	8980	452	3yrs—309d	
Adlynn Acres Margie	10584	522	2yrs—337d	
Adlynn Acres Victoria	10640	567	2yrs—344d	
Adlynn Acres Patsy	7131	402	3yrs—305d	
Adlynn Acres Opal	7727	429	2yrs—231d	(incomplete)

All records on Standard DHIA, actual production

VENTURE'S first granddaughter to finish a lactation, 7638 M—449 F—319 days.
Herd Av.—37 Cows—9374 M—496 F
Make your next herd sire a Venture son or grandson.

Mr. and Mrs. Frank Johnson
Phone: Granton X7521
Farm located 3 miles South of Granton on County Trunk K and ½ mile East.

Visitors Welcome

ADLYNN ACRES FARM

Route 2, No. 78 — GRANTON, WISCONSIN

A Herd Sire From Our Proved Sunshine Family . . .

WINACRES SUNSHINE LEADER . . . Born January 27, 1953

Sire: **Cedarcroft Master's Leader,** he sire of Crockett Prairie Master's Molly (E '57 '58 '59), All-American 4-Year-Old, 1957, Best Uddered Cow, National, 1958, member of 1st prize Dairy Herd, National, 1957, 1958, 1959. He is by Flying Horse Master's Don (GOLD STAR SIRE), 68 daus., 189 rec. av. 9755—524—305—2x—M.E., 58 cl. av. 83.3%, he out of Flying Horse Royal Rose (GOLD STAR DAM) and a full brother to Flying Horse Master's Monarch (GOLD STAR SIRE).

Dam: **Delphi Dell Sunshine Lady** (E '53), 7 records av. 12472—608, all 2x and include 14364—727—7yrs—305C—2x, 14976—763—8yrs—365C—2x.

Our Leader Daughters and Other Top Cows In Our Herd Are Being Bred To These 2 Herd Sires . . .

BROWNIES FARMS OREGONIAN

Born October 1, 1955

Owned jointly with Brownies Ranch.

Sire: **Wilsona Farms Butter Boy.** A son of Rockingham Prince Carol, out of Wilsona Farms Barbara, 6 records include 12884—680—5yrs—HIR—2x.

Dam: **Brownie's Farm's L. Odie,** 10956—482—Jr2—HIR—305C—2x, 14911—689—Jr3—HIR—365—2x, 13601—592—Jr4—HIR—305—2x, 11578—521—5yrs—HIR—305—2x. She is a full sister to Brownies Farms Ocie, *17447—809—Jr3—HIR—365—2x, Class Leader 2nd for milk, *15929—720—Sr4—HIR—305—2x. She is from the Excellent Nestucca Rock Opal family. Opal has 6 consecutive records that total 108,881 lbs. milk, 5,107 lbs. fat, or an average of 18146 lbs. milk, 851 lbs. fat, 365—2x.

WINACRES NORA'S TRANSFER

Born August 29, 1958

Sire: **Blakeford Transfer** (GOLD STAR SIRE), 37 daus., 73 rec. av. 10848—548—305—2x—M.E., 35 cl. av. 84.8%.

Dam: **Winacres P. Nora**
10237—573—Jr3—HIR—303—2x

Next Dam: Nelenore of Chicona
10436—636—7yrs—360—2x
3 tested daughters include:
Winacres C. Norlina,
11447—758—Jr4—HIR—365—2x.

STOCK USUALLY FOR SALE RICH IN THIS BREEDING

VISITORS ALWAYS WELCOME

WINACRES GUERNSEY FARM A. WINTERS & SONS **ROUTE 3 — Wapato, Washington**

Presenting . . . TWO OF OUR FOUNDATION COWS

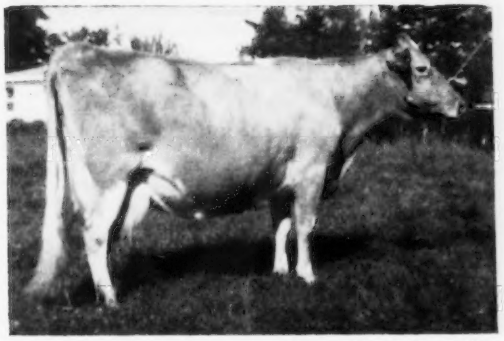

(snapshot—October, 1959)

THREE ACE'S CHARITY LASS HOPE (D '58)

14541 lbs. milk, 704 lbs. fat, 9yrs—HIR—321—2x. She is dam of 6 daughters.

(snapshot—October, 1959)

THREE ACE'S VALIANT'S BECKY (VG '58)

13527 lbs. milk, 636 lbs. fat, 6yrs—HIR—326—2x. She is dam of 2 daughters.

These and other good cows in our herd are being bred to —

RIVERVIEW CASCADE'S DIRECTOR . . . Born August 6, 1957. A son of **Riverview Cherub's Cascade,** 14 daughters, 19 records average 10263—519—305—2x—M.E., 9 classified average 84.7%, he by Wyno Beau's Cherub out of Riverview General's Mindella (E '53 '55), 6 records include 10280—560—Jr3—305C—2x, 1st prize 3-year-old, W. Wash., 1953 (the COLORFUL family). DIRECTOR is out of **Raider's Lona of Penn Villa** (VG '52 '55 '58), 5 records include 13260—746—Sr3—365—3x, 11242—597—9yrs—HIR—305—2x, 4 tested daughters. She is by Flying Horse Colonel's Raider.

FOR SALE . . . SOME GOOD HEIFERS

PLAN TO VISIT OUR HERD . . . YOU ARE ALWAYS WELCOME

HERD IS ON DHIA AND HIR TEST

Joseph L. Johnson
Route 3, Box 100
Lynden, Washington

THREE ACES GUERNSEY FARM

4 From Our DIMPLE Family

Dimple, 2 Excellent Daughters, And An Excellent Maternal Sister

(E)

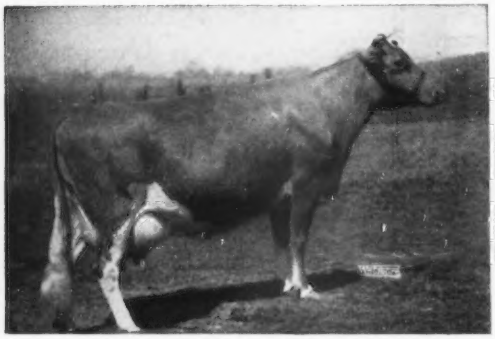

Roes-MOR Rose's Dimple
Excellent '54 '55
9 HIR records including 12663—610—5yrs—HIR—305C—2x, 12582—598—7yrs—HIR—305—2x, 10478—532—6yrs—HIR—305—2x, *11474—*594—Sr3—HIR—365C—2x. 3 tested daughters, 2 E, 1 VG.

A Maternal Sister (E)

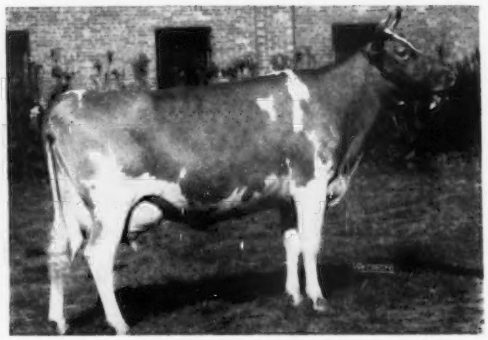

Roes-MOR Victor's Lilac
Excellent '53 '54 '55
6 HIR records including 12606—599—Jr3—HIR—365—2x, 11482—559—Sr4—HIR—362C—2x, 10900—507—5yrs—HIR—341C—2x. 1st prize 4-year-old, Ill., 1953. 2nd Aged Cow, Ill., 1954. 2 tested daughters, 1 classified VG.

2 Excellent Daughters of Dimple

(E)

Roes-MOR Flame Delight
Excellent '53 '54
Sold in 1955 for $1,300. 4 records include 11594—567—Jr3—365—3x, 9794—463—6yrs—HIR—305—2x. 1st 2-year-old, Nebraska, 1953. 2nd prize 2-year-old, Ill., Iowa, 1953. 1 tested daughter: Roes-MOR Butterfinger Deela (VG '55), 4 records include 11572—571—Jr4—HIR—305—2x, 10819—518—5yrs—HIR—305—2x.

(E)

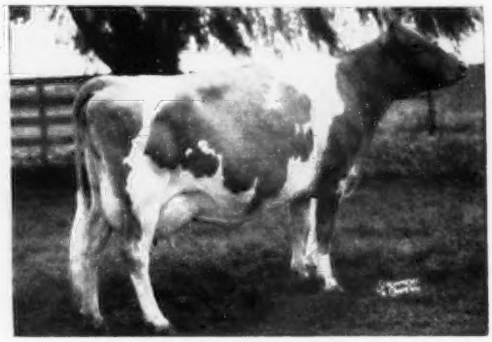

Roes-MOR Victor Dina
Excellent '54 '55 '57
6 HIR records including 10544—477—5yrs—HIR—305C—2x, 10470—463—6yrs—HIR—305—2x. 3 tested daughters include Roes-MOR Rose Nina, 9350—450—2yrs—DHIA—2x.

Bulls from our Dimple family are doing the right kind of a job.

AT NIBCO . . . Roes-MOR Flame Diamond
A son of Burton Lane's Sargon Flame, a former proved NIBCO Sire and out of Roes-MOR Rose's Dimple (see above). He is a full brother to Roes-MOR Flame Delight (above).
Proof At The AB Level . . . 10 daughters, 9979 lbs. milk, 475 lbs. fat, 305—2x—M.E.

AT PAUL SCKOWSKA'S, Stonington, Illinois.
Roes-MOR Esquire Darwin, born March 10, 1957. A son of **Lakewood Blossom's Esquire** out of **Roes-MOR Rose's Dimple** (E), pictured above.

AT CLARENCE and BARNEY SHERIDAN'S LUXERIN FARM, Fond du Lac, Wisconsin.
Roes-MOR P. Director, a son of our herd sire, **Normandy Prospector** (see below) and out of **Roes-MOR Rose's Dimple** (E), pictured above.

The cows pictured above, and other top cows in our herd, are being bred to —

NORMANDY PROSPECTOR
Born April 27, 1955
Owned jointly with James V. Keeley, Fairbury, Ill.
Sire: **Blakeford Transfer**
GOLD STAR SIRE, 37 daus., 73 rec. av. 10848—548—305—2x—M.E. 35 cl. av. 84.8%.
Dam: **Normandy Paula** (VG)
13665—695—Jr3—365—3x
3 tested daughters.
Next Dam: Normandy Paulette (VG), 15687—687—5yrs—365C—3x. 4 tested daughters.

LANGMEADOW EXCELLANCE
Born February 28, 1952
Owned jointly with James V. Keeley and Raymond J. Busboom, Gifford, Ill.
Sire: **Langmeadow Envy's Royal**
Dam: **Langmeadow Ambi**
(VG 3 times)
1st Produce of Dam, Mich., 1956, GOLD STAR DAM, 8 rec. include 14242—740—6yrs—HIR—365—2x. 1 PR son. 3 tested daughters include Langmeadow Minnie (GOLD STAR DAM), 6 consecutive Class Leading records include *26695—*1461—5yrs—HIR—365—2x, **highest fat record of the breed.**

ROES-MOR ROSE DAPPER
Born February 25, 1956
Sire: **Alert of Ernray's Rose**
Dam: **Roes-MOR Butterfinger Deela** (VG). 12340—614—4yrs—DHIA—362—2x.
Next Dam: Roes-MOR Flame Delight (E), pictured above.

STOCK FOR SALE —
VISITORS
ALWAYS WELCOME

T. B. Free — Bang's Vaccinated

(Farm 1 mile north and ½ east of Town)

ROESCHLEY BROS.
M - Melvin
O - Orie
R - Roy

ROES-MOR FARMS — Flanagan, Illinois

Presenting . . .

Two sons of Lake Louise Coronation King

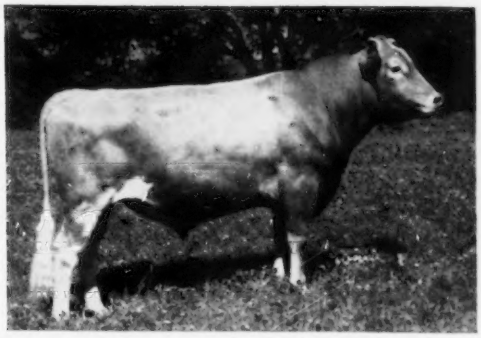

30 daughters 45 records average 10,826 milk 550 fat
17 classified daughters average 86.6 5 Excellents
13 NEPA AI daughters average 8,255 milk 5.1% 418 fat

Lake Louise King's Hercules

son of: **Villa Crest Helena, "Ex."**

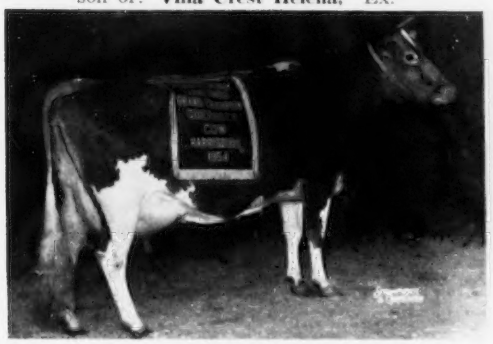

Sr. 2 2x 365 10,713 milk 565 fat
6 yr. 365C 13,606 milk 751 fat

Hercules is a full brother to —
Lake Louise King's Helena "Excellent"
Sr. 2 2x 365 12,870 milk 665 fat

Lake Louise King's Royal

son of: **Brockwell Royal Faith, "Ex."**

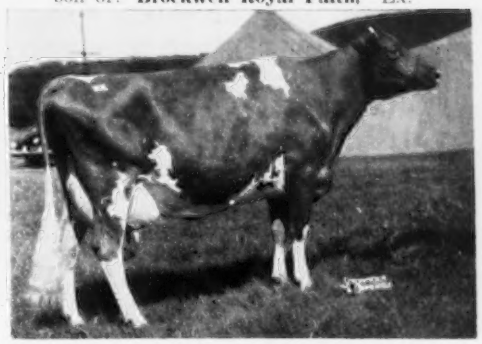

5 yr. 3x 305C 13,271 milk 696 fat
6 yr. 3x 365C 17,787 milk 913 fat

Full sister to —
Brockwell Royal Faithful "Excellent"
6 yr. 3x 365C 20,162 milk 1,110 fat

NEPA Artificial Breeding Cooperative

TUNKHANNOCK, PENNSYLVANIA

WILLIAM F. SCHAEFER
Manager

DEAN BROOKS
Guernsey Chairman

Bye The Waye Farm

Our Herd Numbering Over 60 Head Is Made Up Mainly From The Best Of McDonald and Fairlawn Breeding.

We Have Been On HIR Test For Six Years

Bulls in service listed in the Farm and Sire Directory.

Visitors Always Welcome

Steve V. Vallot — Owners — J. M. Bourgeois

Wietze Weiland, Farm Manager

Box 452 Ville Platte, La.

POLLED GUERNSEYS

We are now offering a naturally polled son of **POLLED ACE,** out of a daughter of **CAUMSETT DOMINATOR,** making a creditable HIR record.

BREED THE NEW LOOK INTO YOUR HERD
PIONEER WITH A POLLED BULL

ANGSTMAN GUERNSEY FARM

Route 1 Mora, Minn.

HOLLIKNOLL FARM FRANKLIN, VIRGINIA

"THE HOME OF QUAIL ROOST ROSE MAXIM GUERNSEYS"

A Proved Sire With 6 Crosses To Traveler . . . . .

WANDAMERE ANSON'S BOND
Born June 8, 1949

When summarized his first 17 daus., 28 rec. av. 9246—447—305—2x—M.E., 10 cl. av. 86.7%. He is by the best son of Ann Veronica, out of the very strong Bonnie family. His 3/4 sister was Excellent and a persistent show ring winner. **He is getting extreme sharpness, stretch, and uniformity in his daughters.** Bond's Jr. Get was 1st at the Atlantic Rural Exposition, 1959.

His Dam: **Wandamere Jean's Bonnie**
14492—772—Jr3—365C—3x

Dam: Wandamere Bonnie Jean, 12066—594—AAA—305C—2x, 14220—682—Jr2—365C—3x. 1st prize 3-year-old, P. I. E., Ore., 1941. 2 PR sons, 2 tested daughters include Wandamere Anson's Bonnie (E).
Next Dam: Bonnie of Delphi Dell, 16355—816—A—365—3x, 16256—864—AA—365C—3x. 3 tested daughters.
This is considered one of the really top cow families in the Pacific Northwest.

Another Proved Sire With More Traveler + A Strong Butterfat Cross . . .

QUAIL ROOST PROUD TRAVELER . . . Owned jointly with Pine Grove Dairy Farms. When summarized: 23 daus., 25 rec. av. 9410—448—305—2x—M. E., 5 cl. av. 84.2%. He is sired by **Chicona Pablo**, a son of Pippa of Chicona (E), 12270—713—D—365—2x, 1 PR son, 5 tested daughters.

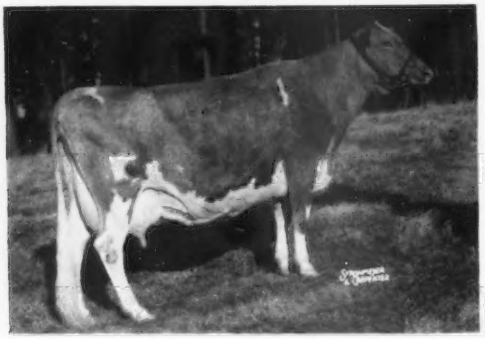

His Dam: **Darigold Lucy** (E '49 '51)
14488—633—10yrs—365—2x
2 summarized sons, 3 tested daughters include a full sister to Traveler, Quail Roost Proud Lucy, 10878—521—Jr4—365—HIR—2x.

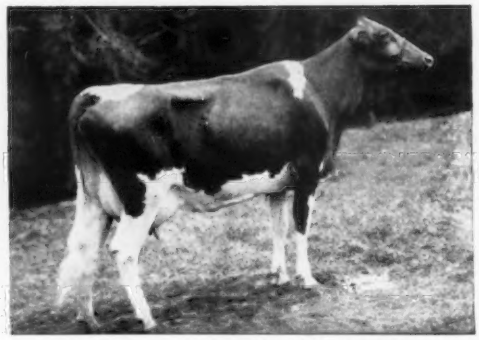

A Daughter: **Holliknoll Proud Audrey** (VG)
*14532—684—Jr3—HIR—305—2x
Sold in the 1959 Guernsey Sale for $2,050 to Raymond Goeringer, Lake Louise Farm, Dallas, Pa.

A Son Of Our Excellent Belle Cow . . .

HOLLIKNOLL CAPTAIN . . . Born May 31, 1956. A son of **Fairlawn K. Fortune**, he by Fairlawn H. Eastern King (GOLD STAR SIRE), out of Fairlawn Actor's Linaria (E 5 times), 16277—903—Sr4—365C—3x, 15335—862—6yrs—365C—2x. A full brother to Fortune is in service at Chedco.

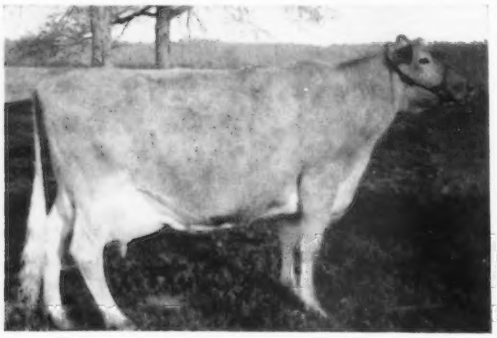

His Dam: **Glengeran Leader's Belle** (E '57 '58)
13173—605—Sr4—305—3x
16682—763—8yrs—HIR—365—2x
2 tested daughters
A daughter of Fairlawn Actor's Leader, GOLD STAR SIRE.

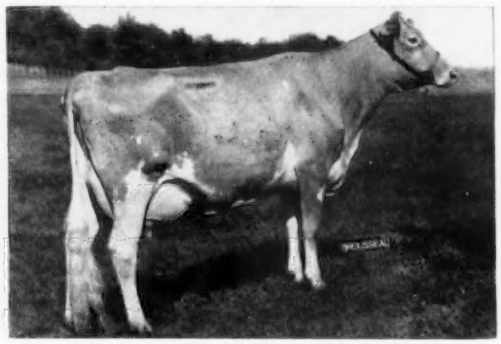

His Maternal Sister: **Glengeran Daylo's Belle** (E)
12025—*649—Sr2—305—2x
Sold in the 1959 Fairlawn Dispersal to Gayoso View Farm for $6,300.

PLAN TO VISIT OUR HERD . . . HOLLIKNOLL BULLS OUT OF TOP COWS FOR SALE . . .
WRITE US YOUR NEEDS.

W. M. CAMP
Owner

TELEPHONE
2-4202

Federal Accredited 339992
State Bang's Free No. 1007

ROWLAND R. BEAUVAIS
Manager

PRE-EMINENT GUERNSEY FARM

Herd Sires

PRE-EMINENT SARGE

Sire: **Royal Superb**
Dam: **Hamilton's Corinne**
11047—537—Jr3—2x—298 days—DHIA
A proven bull — showing a plus on his daughters of 1462 milk — 52 fat.

PRE-EMINENT TOBY

Sire: **Pre-Eminent Sarge**
Dam: **Pre-Eminent Kameo,** VG
12723—621—Sr3—HIR—365—2x
13279—662—Sr4—HIR—365—2x
15116—743—6yrs—HIR—365C—2x
10750—533—7yrs—HIR—365—2x
9137—435—9yrs—HIR—365—2x
9005—435—10yrs—HIR(305—2x—M.E.)

PRE-EMINENT BUTTERFAT ACE

Sire: **Mulhocaway Beauty Butterfat**
Dam: **Forsgate Philosopher's Donnita,** E
11361—717—Jr2—365C—3x
10657—647—Jr3—HIR—337—3x

HOMINY HILL SONNY

Sire: **Hominy Hill Musician**
Dam: **Hominy Hill Prince's Sunny,** E
14363—740—Jr2—305C—3x
17237—975—Sr3—365—3x
18286—1041—5yrs—365—3x

LUSHACRES HERMES' HAPPY FELLA

(Owned jointly with the University of Missouri).

Sire: **Northern F Hermes**
Dam: **Bethany Happy May**
11691—570—Jr2—365C—3x
15623—848—Sr3—365—3x

CHALLENGER OF PRE-EMINENT FARM

Sire: **Horse Shoe Conrad's Boswell**
Dam: **LushAcres Hermes' Quest,** E
13882—803—Jr2—365—3x
17529—1104—Jr4—365C—3x
14651—900—5yrs—HIR—305—2x
14850—878—6yrs—HIR—365—2x
(pending)

NORTHERN HERMES' EMORY

Sire: **Northern F Hermes**
Dam: **Hill Girt Emory's Lela**
10953—647—Jr2—365—2x
14853—911—Sr3—365C—2x
13754—781—5yrs—365—2x
15600—881—6yrs—365—2x

NORTHERN HERMES MAY ROYALTY

Sire: **Northern F Hermes**
Dam: **Dinsmore Mayroyal Pina**
11804—497—Sr2—HIR—365C—3x
18527—790—5yrs—365C—2x
17982—739—6yrs—365C—2x
19721—832—7yrs—365—2x

PRE-EMINENT REGAL CONQUEST

Sire: **Foremost May Royalty**
Dam: **Lakewood Opportunist,** E
13366—632—2—HIR (305—2x—M.E.)
12760—637—Jr4—HIR—2x in 262 days

LUSHACRES FOREMOST HERMES

Sire: **Foremost Hermes**
Dam: **Horse Shoe Beacon's Lydia**
14187—746—Sr4—365—3x
12844—622—Sr2—365—3x
10889—500—Sr3—305C—3x

FOREMOST J. C.'S FIDDLER

Sire: **Foremost J. C.**
Dam: **Mobjack Sweet Clover 2d**
10347—528—FF—3x
12164—627—BB—3x

DICTATOR OF PRE-EMINENT FARM

Sire: **McDonald Farms High Neptune**
Dam: **McDonald Farms Supreme Velma,** VG
10789—548—Jr2—HIR—365—2x
9159—420—3—HIR (305—2x—M.E.)

PRE-EMINENT JOLLY DAIRYMAN

Sire: **McDonald Farms Jolly Valerian**
Dam: **Pre-Eminent Renee,** E
8765—441—Sr2—HIR—365—2x
16247—1120—Jr4—HIR—365—2x
17097—909—5yrs—HIR—365—2x

Young Herd Sires by some of these bulls, whose dams classify VG and Excellent, for sale.

Breeding Stock For Sale — Visitors Welcome

PRE-EMINENT GUERNSEY FARM

STERLING INDUSTRIES, INC., J. C. PENNEY, President — Accredited Herd
HAROLD APPLEY, Manager — Telephone: Jameson, Mo., Vandyke 8-4700

Gallatin, Missouri

MINNESOTA GUERNSEYS

FOUR BLUES AT THE 1959 MINNESOTA STATE FAIR
A Junior and Reserve Grand Champion

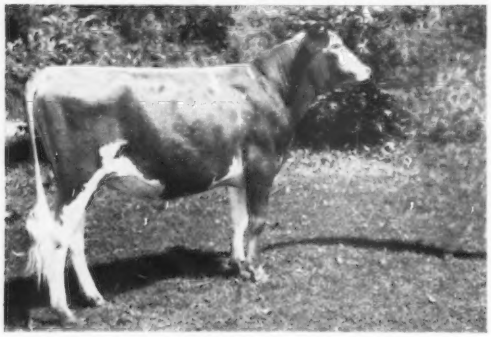

COMBINES THE BEST OF OUR BREEDING
He is by **Sir Royal** out of an Illustrator—the combination that is working at Maple Leaf.

MAPLE LEAF ROYAL LAD
Born January 11, 1958

Junior and Grand Champion, Rochester Spring Show, 1959. 1st Jr. Yr. Bull, Junior and Reserve Grand Champion Bull, Minnesota, 1959.

Sire: **Boulder Bridge Sir Royal**

Dam: **Maple Leaf I. Glamour** (VG 3 times)
11130—492—Jr3—HIR—303—2x
10429—504—Jr4—HIR—286—2x
13372—633—5yrs—HIR—352—2x

A daughter of Boulder Bridge Illustrator and dam of Maple Leaf A. Goldie (VG '58 '59), 10374—509—Sr2—HIR—365—2x; first Aged Cow, Rochester Spring Show, 1958.

Other Winners . . .

MAPLE LEAF I. SHARON	First prize two-year-old, and Best 2-year-old Udder, Minn., 1959
BEST THREE FEMALES	First place
DAIRY HERD	First place

We Test **We Show** **We Classify** **We Advertise**

We do the things that build value into a herd. MAKE YOUR NEXT SIRE A MAPLE LEAF-BRED BULL.
The farm is located 1 mile south, 1 mile east on County Road 25. Telephone: Lewiston 3721 or 3723.

MAPLE LEAF FARM

T. B. ACCREDITED — BANG'S CLEAN

ELMER J. WIRT & SON **LEWISTON, MINNESOTA**

PRESENTING A PAIR OF TOP FEMALES IN OUR HERD, BOTH DAUGHTERS OF CAUMSETT DOMINATOR, OWNED BY TRI-STATE BREEDERS CO-OP. His Preliminary Proving shows 11 daus., 14 rec., M.E.—305—2x av. 11051 M, 5.0%, 548 F, an increase of 164 M, .4%, 38 F over their dams.

Very Good '59 (88.5)

Valleyland Crystal, VG '58 (Snapshot)
10610—548—Jr3—HIR—305—2x, 12840—695—Jr4 in 331 days—2x—DHIA, 11970—646—Jr4—HIR—2x in 286 days. Her full brother, Valleyland Dominator, has been used in our herd and at Pine Knoll Farm.

Excellent '59 (91)

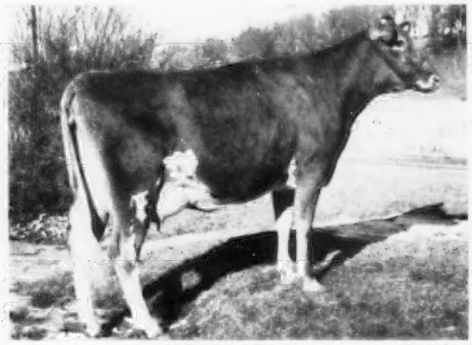

Valleyland Duchess (Snapshot)
10110—542—Jr2 in 330 days—2x—DHIA, 8957—476—Jr2—HIR—2x in 288 days. Excellent in General Appearance, Shoulders, Dairy Character, Body Capacity, Rear Udder, VG in rest of breakdown.

We also have in our herd, several outstanding daughters by these two Tri-State Bulls—

WEY ACRES BELLRINGER'S LOUIS
Born July 15, 1951

Sire: **Wey Acres Levity Bellringer**, 17 daus., 27 rec. av. 9873—473—305—2x—M.E., 7 cl. av. 83.2%. He is by Coronation Levity Prince, out of Riegeldale Ben's Melba, 16627—848—Sr4—365—3x, 18190—810—6yrs—365—3x. The Levity—Melba families.

Dam: **Wey Acres Lilian's Lustre** (E 6 times)
17998—914—Jr3—365C—3x, former Class Leader. 4 summarized sons, 2 tested daus. include Wey Acres Templar's Lil, 4 rec. including *16405—*791—Jr3—305C—3x, 18503—900—5yrs—365—3x.

A Son Of A GOLD STAR SIRE
FAIRLAWN K. LODESTAR
Born September 30, 1950

AGCC Summarized Sire (305—2x—M.E.), 13 daus., 20 rec. av. 10000 M—4.6%—460 F. 21 cl. daus. av. 83.7%, 1 E, 6 VG, 13 D, 1 A. USDA Official Proving (305—2x—M.E.)

14 daus. 18 rec.	9918 M	4.7%	462 F
11 daus. 15 rec.	10027 M	4.6%	459 F
11 dams—30 rec.	7781 M	4.8%	371 F
Diff.	+2246 M	—.2%	—88 F

STOCK FOR SALE RICH IN THIS PROVED BREEDING — PLAN TO VISIT OUR HERD

Fed. Accr. T. B. 58 Turn north 1 mile off Hwy 44 at High School. Vaccinated Bang's Free 824

OLAF J. KJOME & SONS, Owners
Phone 3-J-727

VALLEYLAND FARM — Spring Grove, Minnesota

MINNESOTA GUERNSEYS

MORE NEW BLOOD IS ADDED TO OUR HERD

A Pair of 4-Year-Olds By St. James Champion Stephen

DICTA'S BLANCHE . . . Born April 15, 1955. Purchased July 26, 1958 from Edward and Richard Breitbach.
She has completed a record of 10831 lbs. milk, 612 lbs. fat, Jr3—HIR—365—2x and is on retest doing well.

TINKLE OF CANAAN VIEW . . . Born April 19, 1955. Purchased August 26, 1958 from Cloyd E. Cornich.
She was 3rd prize 4-year-old, Minn., 1959. At the Steele Co. Fair, 1958, she was Grand Champion Female. Grand Champion Female, South Central Parish Show and North Iowa Fair, 1959. Now on test.

We feel that both **Blanche** and **Tinkle** are the right kind and will do much to further enrich and improve our herd. It is our policy, from time to time, to bring new blood into the herd. Both are sired by **St. James Champion Stephen,** a son of St. James Champion's Champion, out of St. James Philosopher's Stella, 11033—561—DD—3x.

At the 1959 Minnesota State Fair . . . We had 3 first prize winners that included **CRESTWOOD MASHER,** 1st prize Sr. Yr. Bull; **GROGAN'S K. DIXIE,** 1st prize Heifer Calf, and **WOODCROFT CLARA,** 1st prize 3-year-old, a daughter of **Caumsett Dominator,** he sire of Regal Gloss (see page 724, April 7, 1959 Journal).

The farm is located 1 mile west of Austin on Route 16.

CARL E. KEHRET & SONS, Owners
Home Phone: Hemlock 3-4498
Office Phone: Hemlock 3-5415
10:00 A. M. — 12 Noon
1:00 P. M. — 5:30 P. M.

CRESTWOOD FARM

AUSTIN, MINNESOTA
JAMES SKAAR, Herdsman

SHAMROCK FARM

A Father-Son Combination That Is Doing Well At Shamrock

OUR SENIOR SIRE

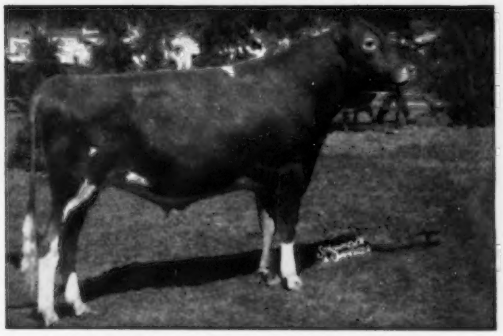

McDONALD FARMS LE VARDEN
Born March 12, 1954
1st prize Jr. Yr. and Res. Jr. Ch., National, International, 1955. All-American Junior Yearling, 1955. 1st prize 2-year-old Minn., 1956. **His progeny win** . . . Sire of the 1st prize Sr. Get of Sire and 2nd prize Jr. Get of Sire, Minn., 1959.

A LE VARDEN SON

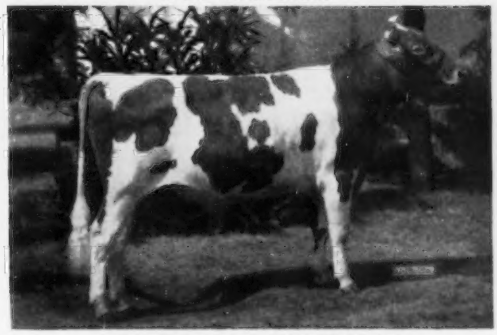

SHAMROCK LE BUTTERFAT
Born November 17, 1956
1st prize Sr. Yr., Jr. and Res. Gr. Ch., Minn., 1958. Honorable Mention All-American Sr. Yr. Bull, 1958. 1st prize 2-year-old Bull, Minn., 1959.
Dam: **Western Glow F. Bunny**
8559—434—5yrs—HIR—305—2x
Next Dam: Western Glow Bonniebee
VG 3 times, 15233—791—Jr4—365—2x. 2 summarized sons, 2 tested daughters.

We have 40 LE VARDEN daughters in the herd. We are now able to give this bull only limited service, because of this fact, and we feel he should be given more opportunity. **LE VARDEN** is for sale. Plan to visit our herd and see his Get. The farm is located 1 mile East of Silver Lake on Hwy 7, 1 mile south. **Write or phone Silver Lake 40 — Call 16.**

VISITORS WELCOME

SHAMROCK FARM — Silver Lake, Minnesota

F. J. MOORE, Owner — **11 S.E. 2nd St. — Minneapolis, Minn.** — R. H. PETERSEN, Manager

Golden Harvest Proven Bull Battery

1. **GARDENVILLE ROSE KING**

   His son, Golden Harvest King Cole, just made GOLD STAR. Numerous other sons being favorably proven.

2. **GOLDEN HARVEST KINGS HORNET**

   A son of Gardenville Rose King. His oldest daughter classified VG, 10852—611—Sr2—HIR—305—2x, and sold for $1,550, Green Meadow Sale, 1959, to Attebroc Farm, Millbrook, New York.

3. **NYALA SUPREME COMMANDER**

   A maternal brother to Bonanza. Sire of many good cows in our herd today. A son in Green Meadow Sale, 1959, sold to Gray Haven Farm, Bellevue, Ohio.

4. **GOLDEN HARVEST SUPREME**

   A son of Nyala Supreme Commander, owned jointly with First Pennsylvania Artificial Breeding Cooperative. His first 4 daughters doing extremely well.

5. **WILGORLAN FARMS SUCCESSOR**

   First 4 progeny offered in sales—1 bull and 3 females—averaged $2,750.

6. **STERLINGOLD LORD WILGORLAN**

   Daughters are completing outstanding production records. Many cows in calf to him.

7. **FAIRLAWN ACTOR'S CORINTHIAN**

   First 6 daughters show an increase over dams of approximately 2000 lbs. milk and 80 lbs. fat.

GOLDEN HARVEST FARM **Bridgewater, Conn.**

Established 1936 — Telephone: New Milford, ELgin 4-5432

Farm 1½ miles east of Bridgewater

F. W. McCANN and JOSEPH E. ADAMS — GEO. EMERSON WATTS, Herdsman

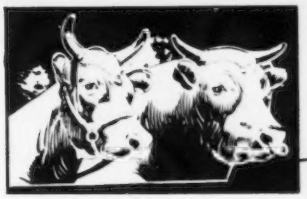

Kleinpeter FARMS

REGISTERED GUERNSEYS

ROUTE 3 BATON ROUGE, LOUISIANA PHONE WA 1-1421

GOLDEN GUERNSEY

EIGHT MILES SOUTH OF BATON ROUGE SIXTY MILES NORTH OF NEW ORLEANS ON U.S. HIGHWAY 61

Leon R. Kleinpeter, Sr., President Thomas G. Kleinpeter, Manager Andrew Morris, Herdsman

HIR Testing Green Meadow Breeding

Herd Sires In Service

FAIRLAWN PAMELA'S WARRIOR

Born February 3, 1958

Sire: **Fairlawn K. Warrior,** 21 daus., 48 rec. av. 10546 M — 5.0% — 528 F (M.E.—305—2x), 6 cl. daus. av. 83.5%. A son of H. Eastern King (Gold Star) out of Coquet — below.

His Dam

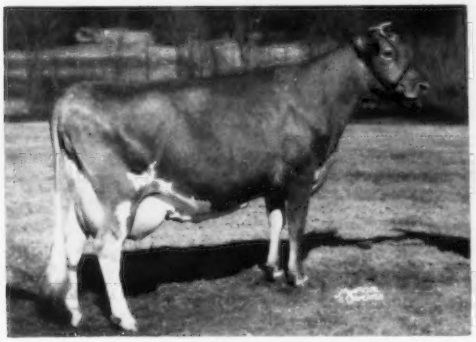

Pine Hill Peerless Pamela
Very Good '57 '58
*17432—*940—Jr4—365C—2x
National Record in fat. 3rd in milk
19492—*1112—5yrs—365C—2x
Class Leader 4th place in fat
17905—999—6yrs—365—2x

His Paternal Granddam

Fairlawn H. Coquet
VG '49 '51 '53 '55—Excellent '57 '58
13986—722—Jr2—365C—2x
12238—600—Sr3—305C—3x
16994—861—7yrs—365C—3x
15117—747—11yrs—340—2x
Dam of 3 AR sons, 2 tested daughters.

GOLDEN GRANGE P. V. FRANKIE

Born January 12, 1957

Sire: **Golden Grange Petunia's Verner,** sold for $1,300 in 1957. A son of Wandamere Doug's Verner out of Petunia — below.

His Dam

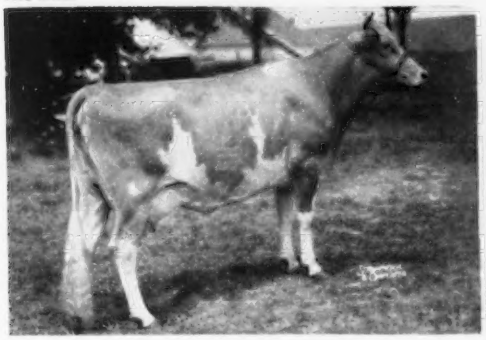

Golden Grange Ideal Freda
13408—683—Jr2—365—3x
15372—759—Jr4—365C—3x
11663—608—6yrs—HIR—290—2x
11849—566—7yrs—HIR—305—2x
Dam of Golden Grange P. Fala.
12505—615—Jr3—365—3x.

His Paternal Granddam

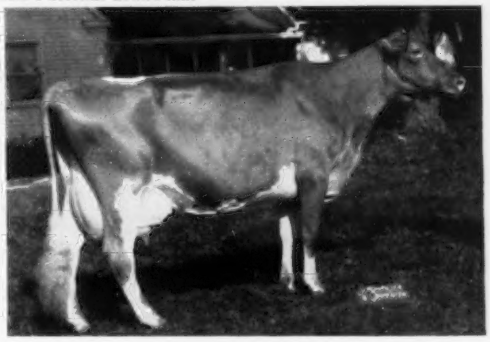

Valley Rogue Petunia
Very Good '55
11648—563—Jr2—HIR—365—2x
12634—601—Jr3—305C—3x
12341—596—Sr4—365C—3x
13018—557—5yrs—365—3x
2 AR sons, 1 tested daughter.

Occasionally we can offer a choice bull calf sired by Warrior or Frankie.
Plan to pay us a visit — You are always welcome
Please address correspondence to Leon R. Kleinpeter, Jr.
Kleinpeter Farms Dairy, Inc., Route 3, Baton Rouge, La.

Herd Sires Rich In Proved IDEAL and MULHOCAWAY Blood

In Service

IDEAL'S PATTY'S SUPERIOR
Born June 22, 1955
27 daughters in our herd the first ones due in November and look very promising. 1st 3-year-old and Sr. & Gr. Ch., York County, 1958.
Sire: **Ideal's Superior**
72 daus., 124 rec. av. 12233 M, 5.4%, 658 F (M.E.—305—2x), 9 cl. av. 82.3%.
Dam: **Ideal's L.D.'s Patty**
14448—718—Jr2—365C—3x
*21139—*1114—Sr3—365—3x
Class Leader 4th in milk, 6th in fat.

Her Son In Service

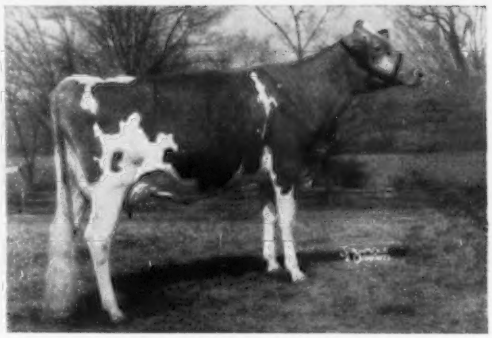

Mulhocaway Butterfat Hull
Excellent '58 '59
9944—495—Jr2—HIR—305—2x
10694—567—Jr3—HIR—305—2x (pending)
Sire: Mulhocaway Butterfat Quartus
35 daus., 63 rec. av. 9359 M, 5.1%, 480 F (M.E.—305—2x), 24 cl. av. 83.3%.
Dam: Mulhocaway Queen Hulver
VG 6 times
7 records including 14151—722—6yrs—HIR—305—2x.

Hull's Son —

MULHOCAWAY BUTTERFAT HUSTLER
Born November 12, 1958
Sire: **Mulhocaway Beauty Butterfat**
(Gold Star Sire)

Our 1959 Herd Average 10599 Lbs. Milk — 519 Lbs. Fat — 57 Cows — 2x—305—DHIA

VISITORS ALWAYS WELCOME

RUTTER BROS. GOLDEN GUERNSEY **2100 N. George St., York, Pa.**

LEO RUTTER, Herdsman — RICHARD KELLY, Asst. Herdsman

SIGN OF BETTER BREEDING

EVERGREEN NORTHWEST, INC.
"BREED THE BEST—BREED EVERGREEN NORTHWEST"
TRADE MARK

FROZEN SEMEN — SPECIAL MATINGS AVAILABLE

NOELBROOK ROSE'S WARRIOR 468032
Sire: Western Glow Man O'War
Dam: Noelbrook Ace's Rose, EX.
10yrs HIR 365C 2x 10692M 549F

LAKE LOUISE ROSE VALENCIAN 506917
Sire: Pine Manor Rose King
Dam: Lake Louise Anthracite's Patsy, EX.
9yrs 365 3x 18691M 912F

FER-MANOR B F SAMSON 526306
Sire: Mulhocaway Butterfat Beau
Dam: Ferdinand's Sandra, EX.
9yrs 365 2x 13464M 745F

GOLDEN HARVEST F GLADSTONE 537299
Sire: Wilgorlan Farms Successor
Dam: Golden Harvest Gloria, VG
Jr3 HIR 365 3x 15258M 849F

FAR WEST D. NORMAN 543978
Sire: Wandamere Phyllis's Developer
Dam: Golden Charm Noranda, EX.
Sr4 305 2x 11290M 588F

RIVERVIEW MALITA'S KING 543422
Sire: Riverview Cherub's Cascade
Dam: Riverview General's Malita, EX.
6yrs HIR 365 2x 17874M 1106F

FER-MANOR JUDGE 492662
Sire: Western Glow Masher O'War
Dam: Fer-Manor Mary Judy, VG
Sr3 365 2x 11270M 589F

BREED THE BEST — BREED EVERGREEN NORTHWEST

P. O. Box 197, Burlington, Washington

Tarbell Guernsey Farms

Founded 1816

JUNIOR SIRES BRED AT TARBELL

TARBELL SUPREME WARRIOR

Sire: McDONALD FARMS SENIOR. 14 tested daughters.
Dam: TARBELL REGAL WENONAH
9765—469—Jr2—305C—2x. 13301—584—Sr3—305C—2x. 18464—937—5yrs—365—2x. 17371—864—9yrs—HIR—365—2x. 8840—395—11yrs—HIR—2x in 153 days, still on test.
1 AR daughter —
TARBELL LADY WENONAH. 11320—533—Sr2—365C—2x. 14044—676—Sr3—HIR—305—2x.

TARBELL PRINCE NICK

Sire: LANGWATER NICK. 6 tested daughters.
Dam: TARBELL PRINCESS LENDA
9689—493—Jr2—305C—2x. 8930—461—Sr4—305C—2x. 11656—571—6yrs—HIR—305—2x.
Maternal sister to —
TARBELL GALLANT DALENDA
14745—626—Jr4—365C—3x
TARBELL CHAMPION LENDA
13824—684—Jr2—365—3x. 10967—558—8yrs—HIR—305—2x.

TARBELL REX

Sire: FAIRLAWN HORNET'S REX. 4 daughters on test.
Dam: TARBELL COUNTESS LANA
11130—606—Jr3—365—2x. 16945—848—5yrs—HIR—365—2x (pending)
Granddam: TARBELL PRINCESS LAVENDER
11537—542—Sr2—365—2x. 12168—553—9yrs—HIR—305—2x. 13604—648—10yrs—HIR—2x in 266 days, still on test.
3 tested daughters.

TARBELL ROYAL COURAGEOUS

Sire: FAR WEST COURAGEOUS. 17 tested daughters.
Dam: TARBELL ROYALIST GLENCANNON
11237—568—Jr2—305C—2x. 14859—769—Jr3—305C—2x. 15007—794—8yrs—HIR—305—2x (pending). 2 daughters — twins due this fall. Most promising.

SENIOR SIRES

McDONALD FARMS SENIOR

14 tested daughters
Sire: WYNO BEAU'S CHERUB. 53 tested daughters.
Dam: RIVERVIEW LAD'S BOUNTIFUL, E
7 consecutive records average — 11493—684 — 5 are 305C records, 1 365C—3x, 1 365C—2x.
3 AR daughters, 1 PR son

FAIRLAWN HORNET'S REX

4 daughters on test
Sire: FAIRLAWN ACTRESS' HORNET. 42 tested daughters.
Dam: FAIRLAWN K. FLORIDIA
12279—651—Jr3—365C—3x
Full sister to Fairlawn K. Senator, AR, Fairlawn K. Flora, VG, 16266—834—Sr4—365—3x.

McDONALD FARMS RIVAL VILLAGER

10 daughters on test
Sire: McDONALD FARMS PRE RIVAL. 15 tested daughters.
Dam: ADOHR PETER PAN INGRIA, VG
13046—649—Jr2—365—3x. 17261—845—6yrs—365—3x.
3 maternal sisters —
ADOHR KING'S INGRIA. 14936—718—Sr2—365C—3x

HOMINY HILL LANCER

2 tested daughters, 6 on test
Sire: HOMINY HILL ROSE KING. 6 PR sons, 32 tested daughters.
Dam: HOMINY HILL LUCY
12019—730—Jr2—365C—3x. 13381—720—Sr4—365C—3x. 10628—626—7yrs—305C—2x.
4 tested daughters.

TWO JUNIOR SIRES

IDEAL'S SAGE

Sire: IDEAL'S GALLANT. 5 tested daughters.
Dam: FRANCHESTER SAINT CHARM

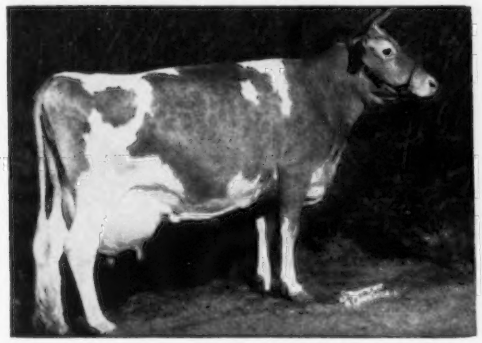

16184—692—Jr2—365C—3x. 15475—666—Jr3—365—3x. 21288—912—Sr4—365C—3x. 22837—970—6yrs—365—3x. 24578—1045—7yrs—365C—3x. 3 PR sons, 2 AR daus., including Ideal's L.D.'s Charm, 19284—1007—Jr4—365—3x.

HANOVER HILL GENERAL

Sire: WANDAMERE PREDICTOR. 9 tested daughters.
Dam: HICKRILL KATONAH'S VIOLET, VG

9278—471—Jr2—HIR—305—2x
8367—423—Jr3—HIR—305—2x

Write us your needs. We offer young cows and heifers due in late November through March; yearlings and heifer calves, choice individuals out of AR and HIR cows from good cow families and by proven sires. Also several outstanding young bulls from high record cows and great cow families.

VISITORS ALWAYS WELCOME

TARBELL GUERNSEY FARMS **SMITHVILLE FLATS, CHENANGO CO., N. Y.**

On Route 41, 8 Miles from Greene, N. Y.

MARYANN MILESTONES

Thirteen cows that trace a total of 21 times to Pansy's Maryann were sold at public auction for an average of $7,753, and averaged 15806 lbs. milk, 795 lbs. fat, in 767 milkings.

Forty-seven summarized **sires** were descended from Pansy's Maryann. Of the 28 that trace once to her, there are 9 over 500, 11 from 450 to 500, 7 from 400 to 450, and 1 with 379. Of the 19 that trace twice or more to her, 9 are over 500, 8 from 450 to 500, and the other two have 409 and 414.

In our own herd, we have 17 cows that have completed records. 8 are over 600, HIR—2X, all home-bred, and trace a total of 33 times to Maryann.

The young bulls we are raising have from 4 to 7 nearest **sires** with averages over 10,000 lbs. milk. You can do that with Maryanns.

ROBINDELL FARM C. A. Robinson & Son, Rt. 1, Box 123 **Sequim, Washington**

A Blue Ribbon Winning Produce

First Produce of Dam
1959 Minnesota State Fair

HILLDALE CORONATION DONNA

Born June 4, 1946

Sire: **Adelmer's Coronation Esquire**

Dam: **Hilldale Dewdrop**
Dam of 3 full sisters, all VG. This is a top family.

Very Good '52 '54 '58. She is dam of 1 son and 5 daughters.

9082—505—5yrs—HIR—281—2x
10752—558—6yrs—HIR—305C—2x
10561—526—7yrs—HIR—303C—2x
11666—566—8yrs—HIR—305C—2x
9914—537—9yrs—HIR—305—2x
11002—584—10yrs—HIR—305—2x
11682—599—11yrs—HIR—294—2x

4 tested daughters, all have been classified Very Good.

It is cows like these, members of our Dewdrop family, that are being bred to —

HILLDALE BUTTERFAT BELLRINGER

MAURANA KING'S WILLFUL

HILLDALE FARM **STOCKTON, MINN.**
Bernard Wachholz & Son Phone Lewiston 2792

ARGILLA FARM

IPSWICH, MASSACHUSETTS

1958 Herd Av. 42 Cows 11,251 549

Two young sires now being raised are

ARGILLA STRONGHOLD FALCON 542839
Born September 15, 1958
Sire: Stronghold Diamond Falcon
Dam: Stronghold Lady Token
10925—472—Sr3—HIR—302—2x

ARGILLA CLOE'S REBEL 546602
Born June 19, 1959
Sire: Gardenville King Splitsilk
Dam: Argilla Cloe
Total of 6 lactations, 305—2x
75,057 milk 3,810 fat

Visitors Welcome

T. B. and BANG'S ACCREDITED
CALFHOOD VACCINATED

Mrs. John J. Glessner, II, Owner — Ralph E. Johnson, Manager

Tel.: ELmwood 6-4131

SENRAB FARMS — New Lisbon, Wisconsin

PRESENT 6 GREAT HOME-BRED COWS THAT COMBINE TYPE AND PRODUCTION.
THE KIND THAT MAKE WORTHY DAMS OF HERD SIRES.

EXCELLENT

SENRAB LUCKY IRENE, E '53
*14180—619—Sr2—305C—2x, National Class Leader in milk.
*15001—637—Jr4—305C—2x, 15707—673—5yrs—305C—2x
13433—560—7yrs—305—2x
DHIA lifetime production: 98,427 M, 4246 F, 2215 days—2x.
A daughter, Marlene, has 13705—707—Sr3—313—2x—DHIA and a son is at E.C.B.A.C., Waupun, Wis.

EXCELLENT

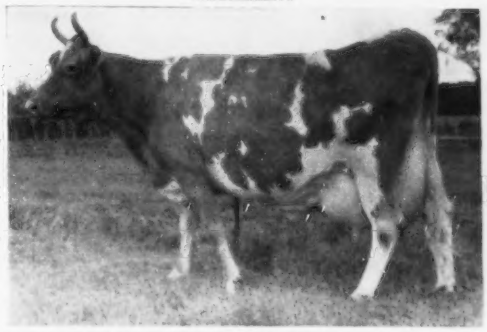

SENRAB PRINCE'S COUNTESS, E '54 '58
8093—378—Sr2—305C—2x, 9443—493—Sr3—305C—2x, 9768—511—Sr4—305C—2x, 10722—545—8yrs—305C—2x, 12883—642—9yrs—365—2x
DHIA lifetime production: 116,955 M, 5895 F, 3820 days—2x. Her plus proven son, COUNT, is at Badger Breeders Co-op., Shawano, Wis. 12 daus., DHIA, M.E.—305—2x av. 10656 M, 538 F, 6 cl. av. 83.3%.

VERY GOOD

SENRAB PRINCESS ITCHEN, VG '53 '54
10973—559—Sr2—305C—2x, 11411—562—Sr3—305C—2x
16271—892—Sr4—364C—2x
Lifetime production: 61,034 M, 3267 F, 1661 days—2x.
A daughter, Countess Nora, has 11443—512—Sr2—318—DHIA—2x. 2 sons in service at Tom Wright's, Mauston, Wis. and Vernon Wulff, West Bend, Wis.

VERY GOOD

SENRAB PRINCESS JANNETTE, VG '58
16790—*898—Sr3—365—2x, 13021—668—6yrs—305—2x
Lifetime production: 57,521 M, 3026 F, 1573 days—2x. Her son, Senrab Pre Rustler, is in service at Fred Feltman, Jr., Norwood, Minn.

VERY GOOD

SENRAB ESQUIRE IONE, VG '53 '54 '58
11457—578—Jr2—305C—2x, *17224—842—Sr3—365C—2x
13577—668—Sr4—305C—2x
Lifetime production: 75,626 M, 3728 F, 1984 days—2x.
A daughter just finished with 11356—555—Sr2—301 days—DHIA—2x.

EXCELLENT

SENRAB ESQUIRE IDA, E '58
11010—698—Sr2—365—2x, former Class Leader in fat
10381—653—Sr3—365—2x, 10756—638—6yrs—305—2x
Lifetime production: 62,269 M, 3675 F, 1904 days—2x.
A son in service and her last son sold to Vernon Bein and Paul M. Simms, Beeman, Iowa.

VISITORS WELCOME — DEPENDABLE BREEDING STOCK FOR SALE

Located 4 miles W. on county trunk A.

W. H. BARNES and SONS (GORDON and BILL), Owners — Tel. LOgan 2-3418

HERD SIRES AT CLEARVIEW —

I. A son of a **Gold Star Sire** out of a **Gold Star Dam**

II. A son of a **Gold Star Sire** from the **Jane Family**

I. FAIRLAWN BLANCHE'S SAILOR

Born March 23, 1958

Full brother to Fairlawn Blanche's Actor in service at Chedco Farm.
Sire: **Fairlawn Peerless Actor,** a **Gold Star Sire** from the Actress family.

His Dam

Riegeldale King's Blanche, VG 5 times
Gold Star Dam
14609—761—GG, 15244—841—5yrs—365C—3x. Sold for $5,900 at the Fairlawn Dispersal to Chedco Farm.

His Maternal Sister

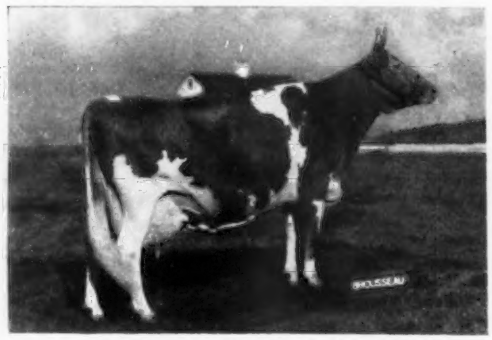

Fairlawn K. Muriel, E 8 times
Gold Star Dam
16891—904—7yrs—365C—3x, 16517—903—8yrs—365—3x, 17203—910—10yrs—365—2x. Sold for $10,000 at the Fairlawn Dispersal to Chedco Farm.

II. CHEDCO HORNET

Born August 2, 1952

7 daughters, 8 records, actual average 12684 lbs. milk, 622 lbs. fat, all 2x, 5 in 305 days. On a 305—2x—M.E. basis this average is 13770 lbs. milk, 676 lbs. fat. His daughters show a big increase over their dams.

Sire: **Fairlawn H. Eastern King**
Gold Star Sire

Dam: **Fairlawn Hornet's Jane**
12543—702—Sr2—365C—3x. Dam of Fairlawn K. Sweetbriar (VG 3 times), 17378—916—5yrs—365C—3x, full sister to Hornet.

Typical Hornets In Our Herd

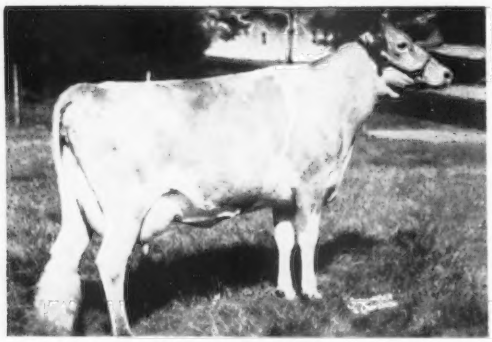

Clearview Farms H. Princess (VG)
12822—646—Jr2—305C—2x, 15386—775—305—2x—M.E., 14994—790—Jr3—305—2x, 16793—884—305—2x—M.E.

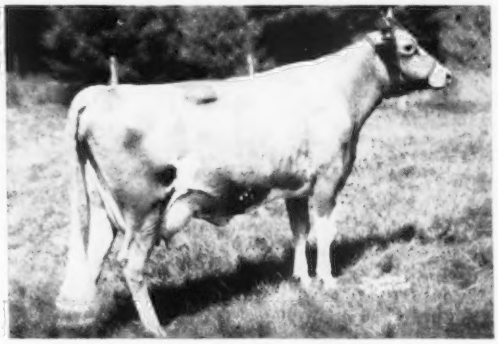

Clearview Farms H. Betty (VG)
11412—630—Jr2—365—2x, 12028—664—305—2x—M.E.

We can offer bull calves rich in this Gold Star Inheritance.

VISITORS ALWAYS WELCOME

CLEARVIEW FARMS — Winthrop, Maine

Farm located on Rt. 135 between East Winthrop and East Monmouth
Tel. Winthrop—ESsex 7-8574

NORMAN B. WOOLWORTH, Owner — HARLAND KENNISON, Herdsman — L. R. LYONS, Manager

ORCHARD CREST FARM

We Have Many Outstanding Daughters Of Our Senior Sire —

McDONALD FARMS JOLLY SARACEN

12 daughters, 18 records average 7990 lbs. milk, 5.0%, 401 lbs. fat (M.E. 305—2x), 9 classified average 81.9%.
Saracen sired the 1st prize Senior Get, 1st 3-Year-Old, 2nd Senior Yearling, Burlington County Show, 1959.

Sire: **McDonald Farms High Neptune**
Sire of 1st Senior Get, the 2nd Jr. Get and two daughters with 1st Produce at the National this year.

Dam: **Fairlawn Lady Augusta,** VG '57
Sold in 1951 for $3,000.
11049—617—Sr2—365C—3x
10259—536—7yrs—HIR—305—2x

To Follow Up On The Jolly Saracen Daughters, We Are Using These Two Young Sires —

CRESTVIEW SHIRLEY'S MASTER

Born June 27, 1956

Sire: **Mulhocaway Butterfat Masterful**
A son of Master's Dilley (VG 7 times), 13315—653—Jr2—305C—3x, 15721—746—5yrs—305C—3x, from the Excellent Dolly family. Maurana A. Gracious ($4,700), Sr. & Gr. Ch., International Jr. Show, 1st prize 3-year-old, Res. Sr. & Gr. Ch., International, 1958, 1st. National Jr. Show, is from this family.

His Excellent Dam

Dorella Elect's Shirley
Excellent 4 times including 1958 at 16 years, 9 months of age. 6 good records include 17107—977—11yrs—365—3x. Sold for $4,600 in 1951. 1st prize cow over 10 years of age, N. J., 1956.

CRESTVIEW MEMO'S ACTOR

Born March 28, 1955

Sire: **Fairlawn Peerless Actor**
(Gold Star Sire)
When summarized: 84 daus., 194 rec. av. 10526 lbs. milk, 511 lbs. fat (M.E.—305—2x), 69 cl. av. 84.4%. A two-year-old daughter, Fairlawn Actor's Blanche, sold for $10,000 to Chedco Farm in the Fairlawn Dispersal.

His Maternal Granddam

Fairlawn Hornet's Memoir, VG '53 '55 '57
14933—762—Jr4—365C—3x
1st prize 4-year-old, Essex Co., 1954. Sold in 1953 for $7,700.

Dam: **Fairlawn K. Memo,** VG '56 '58
13420—623—Jr4—HIR—365—2x
On retest has made 11392 milk — 7yrs—HIR—2x in 223 days. Should make over 15000. Full sister to Fairlawn K. Memette (VG '55 '57 '58), sold for $1,800 in the Fairlawn Dispersal. A daughter of Eastern King (Gold Star).

Write for our list of high producing cows that are bred to these sires.
Should they have bull calves, they will be for sale.

Visitors Always Welcome

ORCHARD CREST FARM — WRIGHTSTOWN, N. J.

J. ELLIS, C. ERNEST and J. ELLIS CROSHAW, JR., Owners

Cloverland FARMS DAIRY, INC.

With One Thought In Mind — To Breed and Develop A Better Guernsey — We Selected These Two Young Sires To Follow Through In Our Planned Breeding Program

SUPERIOR OF GLENBURNIE

Born February 8, 1957

Sire: **Forsgate Stimulus Superior,** a son of Caumsett Stimulus, out of Merry Song — below.

His Dam

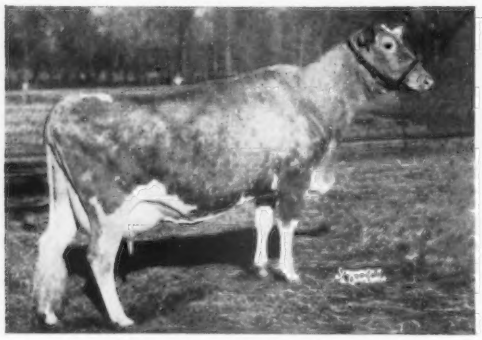

Dunwalke Beauty's Foxy
Very Good '55
13765—670—Jr2—365—3x
Res. All-American 2-Year-Old, 1954.
Next Dam: Dunwalke Dessa (VG '53)
16252—767—Sr4—365C—3x

His Paternal Granddam

Hagan Farms Merry Song
Excellent 5 times
6 records, all over 600 lbs. fat.
15123—800—Jr3—365C—3x
15564—817—5yrs—305C—3x
All-American Aged Cow, 1954, 1955.

GOLDEN HARVEST KING'S VALOROUS

Born May 6, 1958

Maternal brother to Golden Harvest Supreme, herd sire at Golden Harvest Farm, whose first daughters are now on test and making very creditable records.

Sire: **Gardenville Rose King,** 38 daus., 62 rec. av. 9406 M, 485 F (M.E.—305—2x), 24 cl. av. 83.7%.

His Dam

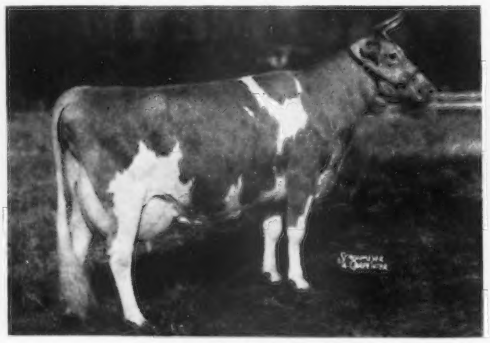

Boulder Bridge Vesta
VG '50—Excellent '57
7 records include 10835—506—Jr2—365—3x, 16404—825—7yrs—365C—3x, 19404—928—8yrs—HIR—365—3x.

His Paternal Sister

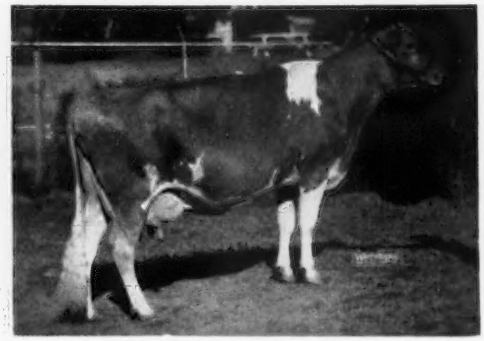

Golden Harvest Rose Betty
Excellent '57 '58
14481—750—Jr2—365C—3x, *13205—*649—Jr3—HIR—297—3x. Class Leader 4th in milk, 5th in fat.

Other bulls in service listed in the Farm & Sire Directory.

VISITORS WELCOME

PHOENIX, MD.

MARION G. CARTER, Farm Manager — MAYNARD C. KEMP, President

BEAULEA GUERNSEYS

A Home-Bred Sire . . . A Show Bull

Himself

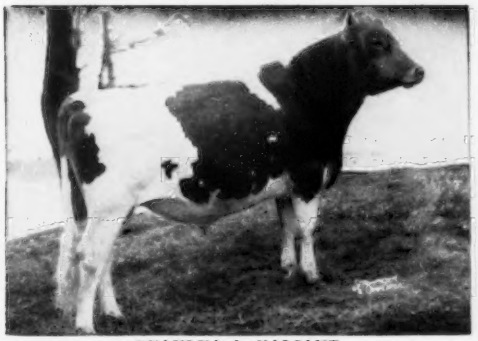

BEAULEA A. VALIANT

1st prize 2-year-old, Sr. & Res. Ch., Dutchess Co., 1956; 1st 3-year-old, Sr. & Gr. Ch., Dutchess Co., 1957; 1st Aged Bull, Sr. & Gr. Ch., Dutchess Co., 1958.

Dam of VALIANT —

Pharos Anites

9991—459—Jr2—305—2x
10448—465—Sr3—305C—2x
11471—480—Sr4—HIR—290C—2x
10084—409—5yrs—HIR—305C—2x
13801—580—6yrs—HIR—365—2x
10568—488—8yrs—HIR—305—2x

His Maternal Sister

Beaulea Footprint's Anita ($1,600)

Purchased by Edward Burling, Jr., Rich Neck Manor Farm, Claiborne, Md.

11155—459—Sr2—HIR—305—2x
9751—423—Sr3—HIR—305—2x
10508—464—Sr4—HIR—305—2x

Granddam of VALIANT —

Conquest Anita

13584—656—Sr2—HIR—879 T.M.
11842—562—Sr3—HIR—305—2x
13880—659—Sr4—HIR—305—2x
12993—603—5yrs—HIR—305C—2x
13462—619—6yrs—HIR—286—2x
15042—699—7yrs—HIR—305—2x

We have 15 daughters by VALIANT in the herd. His first daughter to freshen, **Beaulea Valiant's Angeline,** is milking 40 lbs. as a Jr2—HIR on 2x. VALIANT is bred to about 20 cows and heifers, many rich in the blood of the proved sire — FOREMOST FOOTPRINT 15TH.

Our Herd Is Strong In Foremost Footprint 15th Blood

The Footprint 15th Daughters Produce

	MILK	FAT	AGE
BEAULEA FOOTPRINT'S SARAH	12826	707	Jr3—HIR—365C—2x
	13363	674	5yrs—HIR—365—2x
BEAULEA FOOTPRINT'S LUCILE	12311	659	Sr3—HIR—365—2x
	11614	598	Jr2—HIR—305—2x
BEAULEA FOOTPRINT'S PETITE	12715	657	Sr3—365—3x
BEAULEA FOOTPRINT'S SHARON	12569	615	5yrs—HIR—305—2x
BEAULEA FOOTPRINT'S PRECIOUS	14041	612	Jr3—HIR—365—2x
BEAULEA FOOTPRINT'S DAISYMAE	13485	597	Sr2—HIR—365—2x
	11744	541	Jr4—HIR—305—2x
BEAULEA FOOTPRINT'S DAINTY	10506	578	6yrs—HIR—305—2x
BEAULEA FOOTPRINT'S ROBENA	11849	563	Sr3—HIR—305—2x
BEAULEA FOOTPRINT'S PRISSY	12080	543	Sr2—HIR—305—2x
BEAULEA FOOTPRINT'S PAMELA	10723	528	5yrs—HIR—365—2x
BEAULEA FOOTPRINT'S PATRICIA	9750	510	Sr4—HIR—296C—2x
BEAULEA FOOTPRINT'S ANITA	11155	459	Sr2—HIR—305—2x
BEAULEA FOOTPRINT'S PAM	10675	427	Jr3—HIR—305—2x

Typical Footprint 15th Daughters

Beaulea Footprint's Petite (VG)
12715—657—Sr3—365—3x
Now owned by Rutter Bros., York, Pa.

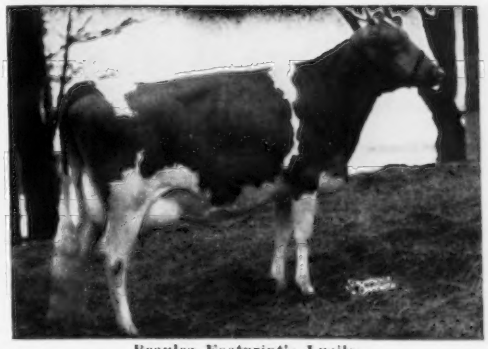

Beaulea Footprint's Lucile
11614—598—Jr2—HIR—305—2x
Sold to Belle Terre Farms, Inc., Freehold, N. J., for $3,100 in The Guernsey Sale, 1956.

STOCK FOR SALE — FEMALES, ALL AGES — WRITE US YOUR NEEDS

WETHERSFIELD FARM — Amenia, N.Y.

Federal Accredited Herd No. 511307 — State Bang's Free No. A-2047

CHAUNCEY STILLMAN, Owner — BEVAN COOKINGHAM, Herdsman — OWEN R. BOYD, Manager

PINE GROVE DAIRY FARMS

ROUTE ONE — PORTSMOUTH, VIRGINIA

TRAVELER, OUR GREAT PROVEN SIRE, WITH CAPTAIN AND FORTUNE, HEAD UP OUR BULL BATTERY. THEIR DAMS' RECORDS OVER 600 LBS. — 2X.

• QUAIL ROOST PROUD TRAVELER •

Born September 1, 1952
Owned with Holliknoll Farm.

His Dam-Daughter Comparison (M.E.—305—2x)

13 Daus.	13 Rec.	Av.	9658 M	4.8%	465 F
13 Dams	27 Rec.	Av.	8843 M	5.0%	440 F
Difference			+815 M	—.2%	+25 F

23 Daus., 25 Rec. M.E.—305—2x Av. 9410 M, 4.8%, 448 F
25 Daus. Classified Av. 82.8%

Sire: **Chicona Pablo, AR,** a son of Pippa of Chicona, E '49, 12270—713—Sr3—365—2x, 11221—645—10yrs—365—2x.

His Dam

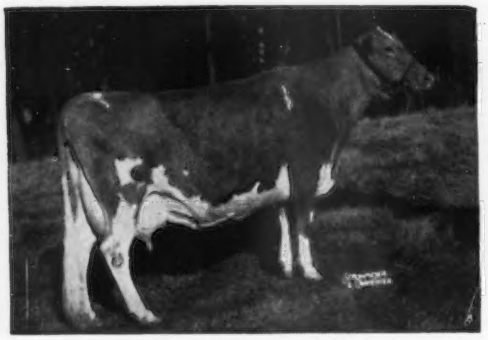

Darigold Lucy, E '49 '51
14488—633—10yrs—365—2x
3 tested daughters include Revilo Nancy, 12958—694—6yrs—365—2x; Avondale Lucy, 11015—540—Sr3—305—2x.

A Typical Daughter

Holliknoll Proud Audrey, VG '58
*14532—684—Jr3—HIR—305—2x
Class Leader 9th in milk
Sold for $2,000 to Lake Louise Farm, 1959 Guernsey Sale.

• GLENGERAN KING FORTUNE •

Born February 9, 1957
Owned jointly with Bayville Farms, Inc.

Their Sire's Full Sister

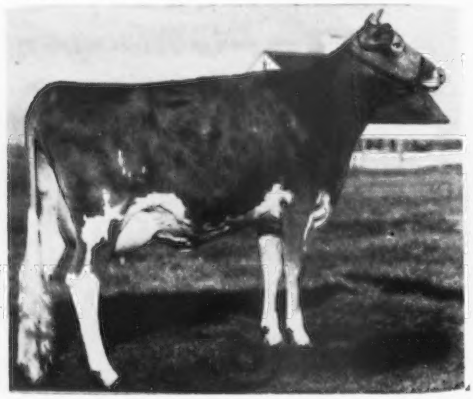

Fairlawn King's Lina
Sold for $10,000, 1959 Fairlawn Dispersal to Chedco Farm, Berlin, Mass.
8974—518—Sr2—2x in 298 days
1st 3-year-old, Topsfield Spring Show, 1959. A daughter of Fairlawn Actor's Linaria, E 5 times, 5 rec. av. 15221 M, 838 F.

• HOLLIKNOLL CAPTAIN •

Born May 31, 1956
Owned by Holliknoll Farm.

His Dam

Glengeran Leader's Belle, E '57 '58
Sold for $3,000, 1956 Guernsey Sale.
13173—605—Sr4—305—3x
16682—763—5yrs—HIR—365—2x
Dam of Glengeran Daylo's Belle, E '58, 12025—649—Sr2—305—2x.
Sold for $6,300, 1959 Fairlawn Dispersal.

FORTUNE and CAPTAIN are by **Fairlawn K. Fortune,** that sold for $9,200 in Glengeran Dispersal to Castle Brook Farm, Freehold, N. J. He is by Fairlawn H. Eastern King, GOLD ★ SIRE.

SONS OF THESE SIRES FOR SALE OUT OF HIGH RECORD CLASSIFIED DAMS.

PINE GROVE DAIRY FARMS — Route 1 — Portsmouth, Virginia

J. F. WALKER, Owner — LARRY SLY, Manager — RUDY ROGERS, Herdsman

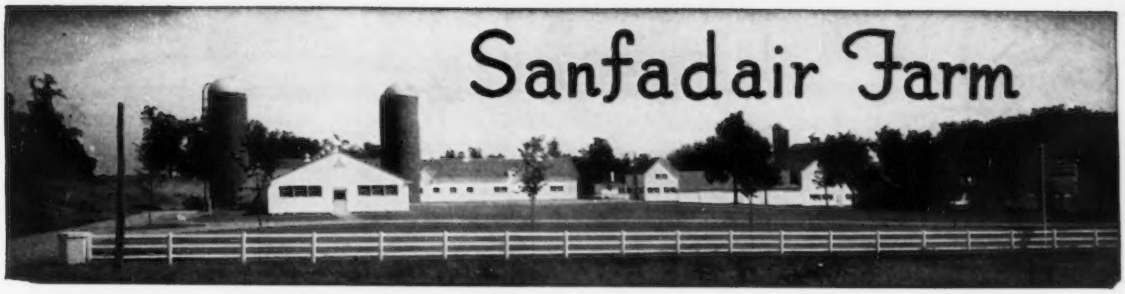

Proudly We Present Our New Green Meadow - Bred Junior Herd Sire

FAIRLAWN WARRIOR'S BELLBOY

Born September 13, 1958

His 7 nearest dams average 15321 lbs. milk, 758 lbs. fat.

BELLBOY has 3 Gold Star Sires in his pedigree.

Sire: **Fairlawn K. Warrior,** when summarized, 21 daus., 48 rec. av. 10546—528 (M.E.—305—2x), 6 cl. av. 83.5%.

His Dam

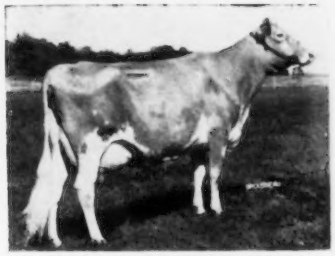

Glengeran Daylo's Belle
Excellent '58
12025—649—Sr2—305—2x
On retest, 13671—779—Sr3—2x in 309 days. Sold for $6,300 in the Fairlawn Dispersal.

His Dam's Dam

Glengeran Leader's Belle
Excellent '57 '58
13173—605—Sr4—305—3x
16682—763—8yrs—HIR—365—2x
Sold for $3,000 in 1956.

His Sire's Dam

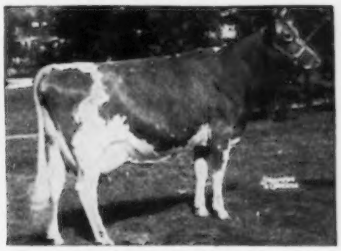

Fairlawn H. Coquet
Excellent '57 '58
5 good records including:
16994—861—7yrs—365C—3x
15117—747—11yrs—340—2x
Sold for $4,500 in the Fairlawn Dispersal.

Breeding Stock For Sale — Visitors Always Welcome

SANITARY FARM DAIRIES, Owners

E. G. RIEDEL, Pres. Farm is located at White Bear Lake, Highway 96 ST. PAUL 10, MINN.

OHIO

Clearview Farm

Guernseys

Cow Families Have Played An Important Part In Our Breeding Program—Especially The **Gay Levity** and **Jolly Lady** Families From Which Our Sires Stem

Jolly Lady — Dam of Favorite

McDonald Farm Kings Jolly Lady
VG '47 '48 '50—Excellent '50 '51 '52 '55
12417—622—Jr2—365C—3x
13461—723—Jr4—365—3x
15575—869—7yrs—365—3x
Sold for $12,500 at Private Treaty.
Her Son: **FRANCHESTER HORNET'S FAVORITE**
Born August 19, 1953
Gay Levity plus Lady Mary
Sire: **Franchester K. F. Hornet,** a son of Gay Levity—opposite

Gay Levity — Dam of Perfection

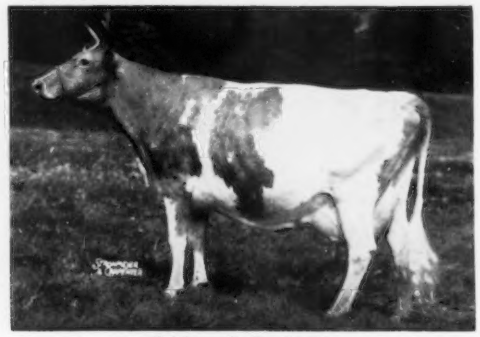

Fairlawn K. Gay Levity
Excellent '50 '55
14978—730—Jr4—365C—3x
17244—845—7yrs—365—3x
In 9 lactations she has produced over 109,625 lbs. of milk and over $30,000 worth of progeny from her have been sold.
Her Son: **FRANCHESTER F. PERFECTION**
Born February 20, 1955
His full brother sold for $11,000.
Sire: **Franchester Jolly Financier**
A son of Jolly Lady—opposite

Write us if a bull carrying this rich inheritance interests you.

CHAS. P. ADKINS, M. D., Owner
Coldwater, Ohio
Phone: Coldwater 3601

CLEARVIEW FARM

2 miles south of Coldwater, ½ mile east off Route 118.

CLARENCE KOESTERS, Manager
Rt. 1, St. Henry, Ohio
Phone Coldwater 7085

AL-PHINE FARMS — EDGERTON, OHIO

4 HERD SIRES — ALL BY GOLD ★ SIRES — ALL THEIR DAMS ARE EXCELLENT

HOMINY HILL GAGE
Born February 18, 1954
On lease from Henry Zumfelde, Wauseon, Ohio
Sire: **Hominy Hill Rose King,** GOLD STAR SIRE, out of a GOLD STAR DAM. 30 daus., 64 rec. av. 10427—545—305—2x—M.E., 33 cl. av. 83.1%.
His Dam (E)

Hominy Hill Amaline
Excellent '50 '51 '54
13265—704—Sr2—365—3x
14071—698—6yrs—365—2x

FAIRLAWN ACTORINE'S KING
In service at NOBA—A GOLD STAR SIRE, 13 daus., 20 rec. av. 10265—525—305—2x—M.E., 14 cl. av. 83.7%.
Sire: **Fairlawn H. Eastern King,** GOLD STAR SIRE, 85 daus., 203 rec. av. 10348—536—305—2x—M.E., 62 cl. av. 85%.
His Dam (E)

Fairlawn Hornet's Actorine
Excellent '48 '49 '51
11962—638—Jr2—365C—3x
15473—785—5yrs—365—3x
The Actress Family

AL-PHINE TRANSFER'S CORKING
Born April 18, 1958
Sire: **Blakeford Transfer** GOLD STAR SIRE, 37 daus., 73 rec. av. 10848—548—305—2x—M.E., 35 cl. av. 84.8%.
His Dam (E)

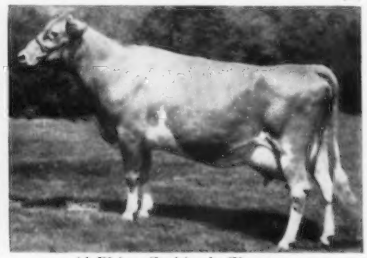

Al-Phine Corking's Charms
Excellent '53 '54 '55 '57 '58
7 good records include:
*18687—751—8yrs—365—2x
17400—750—10yrs—HIR—365—2x
*17147—689—7yrs—365C—2x
14076—566—6yrs—305C—2x

Retained As A Junior Herd Sire . . . BULL CALF, born August 20, 1959
Sire: **Nyala Ermine's Bonanza,** GOLD STAR SIRE out of a GOLD STAR DAM 24 daus., 34 rec. av. 11668—581—305—2x—M.E., 24 cl. av. 86.6%.
Dam: **Franchester Saturn's Janice** (E '58), 8791—426—Sr2—HIR—305—2x, 9215—449—Sr3—HIR—305—2x, winner of the 1958 National Futurity Class, International. A daughter of McDonald Farms Royal Saturn out of Oberland Janice (VG '55 '58), 10932—511—Jr2—305C—3x, a daughter of Franchester Free King.

Our Herd is on HIR — T. B. and Brucellosis Accredited

VISITORS ALWAYS WELCOME — NO BUSINESS TRANSACTED ON SUNDAY

Farm located just north of Edgerton on State Route 49 — Phone CY 8-2805 or CY 8-2802

MEADE FARNHAM & SONS, Owners — BOB SKAGGS, Herdsman — PAUL THOMPSON, Assistant Herdsman

OHIO GUERNSEYS

5 Kingpins In Our Breeding Program

RARITAN—
McDONALD FARMS IDEAL RARITAN—Born November 26, 1951
Over 20 daughters in our herd and the first to freshen are milking well.
Sire: **McDonald Farms Ideal.** A son of McDonald Farms Prediction, out of Green Meads Thelma, E at 16½ years, one of the breed's great cow families.
Dam: **McDonald Farms Fidelity,** VG '47 '48, 11007—613—Sr2—365C—3x, 14276—838—6yrs—365C—3x. A daughter of Foremost Prediction, AR.

PHIL—
MER-DON'S AUGUSTA BEAUTY PHIL—Born March 20, 1957
Combines the blood of Lady Augusta and our Beauty Kay family.
Sire: **McDonald Farms Augusta's Ideal** (GOLD STAR SIRE), a son of McDonald Farms Ideal, out of Douglaston Lady Augusta, E '47 '48, GOLD STAR DAM.
Dam: **Mer-Don's Beauty Kay,** 7 consecutive records including *18352—876—7yrs—365C—2x, Class Leader in milk when made.

VICTOR—
MER-DON'S ROYAL VICTOR—Born February 5, 1957
His 7 nearest dams average 852 lbs. fat. Many of our best cows are bred to him.
Sire: **Alpine Rose Royal Duke,** a son of Florham Prince Royal, out of Faithful—dam of Chief, below.
Dam: **Alpine Rose Royal Vicky,** 12228—602—Sr2—365—2x, a daughter of Florham Prince Royal.

CHIEF—
MER-DON'S ROYAL CHIEF—Born June 24, 1957
His 3 nearest dams average 15954 lbs. milk, 916 lbs. fat.
Sire: **Florham Prince Royal,** a son of Florham Polly's Prince, out of Florham C. Anne, 4 records including 15379—961—8yrs—365—3x.
Dam: **Alpine Rose Faithful,** 15320—*856—Jr4—365C—2x, Class Leader 7th place, *17271—*957—6yrs—365C—2x, Class Leader in both milk and fat when made.

ACTOR—
MER-DON'S BEAUTY FOREMOST ACTOR—Born July 24, 1958
Combines the blood of the Faithful and Beauty Kay families.
Sire: **Fairlawn Actor's Foremost,** over 50 daughters in the Grayce Farms herd. He is by a GOLD STAR SIRE, his dam and full sisters were National Milk Class Leaders when made.
Dam: **Mer-Don's Beauty Kay**—see dam of Beauty Phil (above).

Males and Females for sale rich in this proved breeding.
VISITORS ALWAYS WELCOME

HARVA A. GOODMAN & SONS
Phone 52149

MER-DON'S FARM — R. R. 5, Lima, Ohio

Farm located 4 miles north of Lima on State Route 65.

If Inheritance Means Anything In A Bull — We Have Every Reason To Believe MAGAR Will Be A Great Sire

Look At His Illustrious Pedigree

COLBY'S E. R. MAGAR
Born October 11, 1957

Sire:
Langmeadow Envy's Royal
17 daus., 38 rec. av. 10270 M, 4.7%, 484 F (305—2x—M.E.), 14 cl. av. 85.0%.

Caumsett King Royal
49 daus., 109 rec. av. 9388 M, 5.2%, 486 F (M.E.—305—2x), 29 cl. av. 82.4%.

Caumsett Dynamo
74 daus., 141 rec. av. 10445 M, 4.9%, 516 F (M.E.—305—2x) 25 cl. av. 83.4%.

Caumsett Clara
14306—725—EE

Willow Brook Monarch's Envy
VG '50 '52—E '56 '57
9 rec. av. 15284—694. 8 Class Leading records including *17835—*789—8yrs—HIR—305C—2x, Class Leader in both milk and fat when made, now milk Class Leader 9th place. *17443—*775—9yrs—HIR—295C—2x, Class Leader when made.

Flying Horse Master's Monarch
(Gold Star Sire)

Grace's Willow Brook Gail

Dam:
Colbys Godiva, D '57
10163—547—Sr2—HIR—305—2x

Langmeadow Magar
(Gold Star Sire)
19 daus., 35 rec. av. 12299 M, 4.9%, 599 F (M.E.—305—2x), 17 cl. av. 85.1%.

Flying Horse Master's Monarch
(Gold Star Sire)

Langmeadow Agnes
(Gold Star Dam)

Langmeadow Connie, VG '56 '57
13115—*742—Jr2—HIR—365—2x
14194—*787—Sr3—HIR—362—2x
16646—*920—5yrs—HIR—365C—2x
Class Leader when made
16187—913—6yrs—HIR—365—2x
Dam of 2 tested daughters

Caumsett King Royal
(see above)

Langmeadow Minnie
(Gold Star Dam)

Reserve A Magar Son For Your Next Herd Sire.

NO SUNDAY SALES

GREEN VILLA FARM

VIRGIL P. DEETER, Owner

GREENVILLE, OHIO

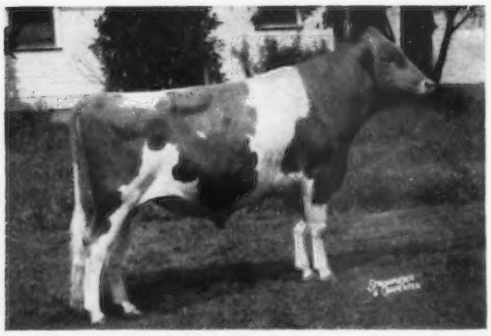

Presenting **2 Herd Sires That Stem Direct From The Great Pansy's Maryann Family** — They can be yours through our **conception guaranteed Frozen Semen Service.**

12 EXCELLENT COWS, TRACING 18 TIMES TO PANSY'S MARYANN, AVERAGED 14197—701—342—2x, IN 8 HERDS AND SOLD FOR AN AVERAGE OF $7,616 AT PUBLIC AUCTION.

HIMSELF: **WESTERN GLOW MARYANN'S TRAVELER**
Born May 16, 1957
1st prize Jr. Yr. at 1958 Evergreen Classic.

At 29 months of age, he tipped the scales at 1730 pounds. A strong concentration of the best of the Butterfat blood combined with the blood of Pansy's Maryann, the top transmitting daughter of Langwater Traveler.

He traces 23 times to Imp. Primrose's Butterfat, 19 times to Langwater Traveler, 8 times to the great cow, Pansy's Maryann, and has 6 Excellent Hilltop Butterfat Count daughters in his pedigree. There are 20 Excellent and 20 Class Leading animals in his pedigree close-up.

In Traveler's pedigree we find 47 summarized sires that trace to Pansy's Maryann. Compare their averages with the breed average, area average, or any other way. The results speak for themselves. **IT'S IN THE BLOOD.**

See pages 216, 217, July 23, 1959, Guernsey Breeders' Journal for his complete pedigree.

HIS DAM

Western Glow Merry An, VG 5 times
10583—492—Sr2—305C—2x, 12437—553—Sr4—305C—2x, 17788—787—8yrs—365—2x. Dam of 3 full sisters including **Western Glow F. Muriel she dam of BONANZA** (see below).

HIS DAM'S DAM

Wesclair Pansy's Flower, E 4 times
15701—740—AAA—2x. Her Dam: **Western Glow Mayflower**, *12794—*650—Sr2—305C—3x. Her Granddam: **Pansy's Maryann**, 14781—768—A—941.

HIS SIRE'S DAM

Western Glow F. Marylou, E 3 times
*14356—648—Jr2—365C—2x, former Class Leader, 15006—687—Sr3—363C—2x, 11935—508—5yrs—HIR—347—2x. Sold, $5,000, Franchester 1955, 1 tested daughter.

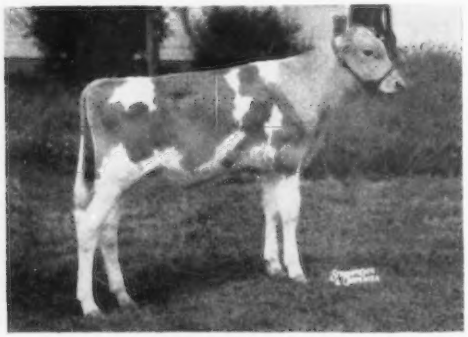

HIMSELF: **WESTERN GLOW MURIEL'S BONANZA**
Born April 11, 1959
Picture taken at 2 months of age

From The Same Female Line As Traveler

Sire: **Nyala Ermine's Bonanza**
★ **GOLD STAR SIRE** ★

24 daughters, 34 records average 11668 lbs. milk, 581 lbs. fat, 305—2x—M.E., 24 classified average 86.6%.

He is out of a **GOLD STAR DAM** and a maternal brother to another **GOLD STAR SIRE.**

HIS DAM

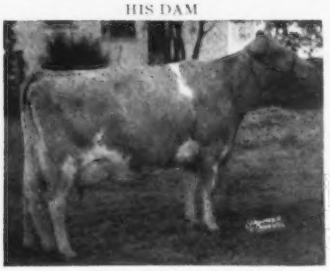

Western Glow F. Muriel, VG 4 times
9827—437—Jr2—305C—2x, 10249—481—Jr3—305C—2x, 11323—539—Jr4—305—2x, 11769—560—6yrs—HIR—305—2x. 1st Aged Cow, 1957, Evergreen Classic. 2nd Aged Cow, 1958, Evergreen Classic (winning over many of the great Excellent cows in this class).
Maternal sister to our Traveler bull (above).

HIS MATERNAL SISTER

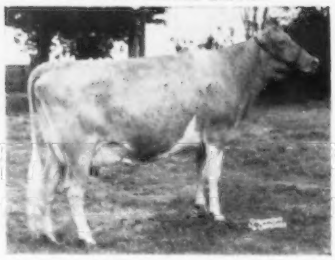

Western Glow Lovely Melinda (E '58 '59)
Sold to John Desmond, Deep Lake Farm, Lakeville, Conn., for $8,000.
10486—601—Sr2—305—2x. Like her dam, Muriel (opposite), she is a great show cow. 1st prize 3-year-old, Sr. & Gr. Ch., Evergreen Classic, 1958.

HIS SIRE'S DAM

Fairlawn Peerless Ermine, VG 3 times
14469—707—Sr3—365C—3x, 16726—869—7yrs—365C—3x, 17855—893—8yrs—365—3x, 16892—838—10yrs—365—2x. 4 tested daughters, 4 PR sons include 2 GOLD STAR SIRES.
SHE IS A GOLD STAR DAM.

The sons of Western Glow Maryann's Traveler are in great demand. The first 3 born were selected by the following breeders:
(1) Lloyd E. Johnson—Bluffview Artificial Insemination Service, New Plymouth, Idaho, selected Western Glow May Traveler—he is out of Rosalayn Connie May, VG, 11713—721—365—2x—D.H.I.A.
(2) Frank Messner—Battle Ground, Washington, selected Western Glow O'War Traveler—he is out of Western Glow Lark O'War, VG, 8 records average 12009—606—2x—D.H.I.A.
(3) Joe Odermath—Ladner, B. C., Canada, selected Western Glow Golden Traveler, out of Golden Bell of Golden Bow, VG, 15070—845—365—2x—D.H.I.A.

WESTERN GLOW FARMS, Inc.

RT. 1, BOX 112, BOW, WASH.

Friedrichs Bros., Owners

T. B. Accredited Herd No. 2

Bang's Accredited No. 17

FRITZLYN FARMS — Backed By 55 Years Of Proved Inheritance

The original Fritzlyn herd was established in 1904 and the foundation of the present herd is the result of rigid culling and careful selection from the best of this breeding.

LOOKING TO THE FUTURE . . . .

We have selected as a Junior Herd Sire

LIEBLUND NOBLE CHALLENGER

Born March 16, 1958

Sire: **Hominy Hill Count** ($5,200)

★ A son of Hominy Hill Rose King, GOLD STAR SIRE, 30 daus., 64 rec. av. 10427—545—305—2x—M.E., 33 daus. cl. av. 83.1%. Rose King is out of Meadow-Gold Rosabell, GOLD STAR DAM.

Dam: **Lieblund's Loyal Ballerina**

8911—452—Jr2—HIR—305—2x
10196—586—Jr3—HIR—305—2x

On retest as a 4-year-old. A daughter of Lake Louise King's Loyal, 11 daus., 12 rec. av. 9591—518—305—2x—M.E.

Challenger's Two Nearest Granddams

His Sire's Dam

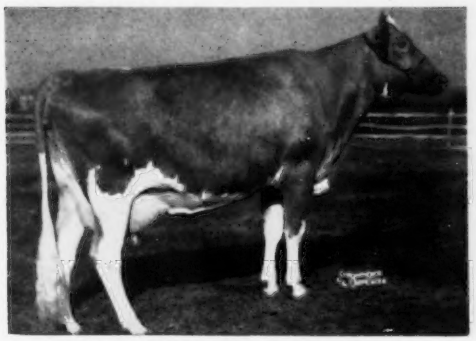

Hominy Hill Betty (E 4 times)
*18094—*924—Jr2—365C—3x
5 PR sons, 1 tested daughter. She is dam of a GOLD STAR SIRE and out of a GOLD STAR DAM.

His Dam's Dam

Maple Lane Supreme's Betina (VG)
Excellent Mammary System
12018—646—5yrs—305C—2x, 13435—749—6yrs—HIR—365—2x, 13085—643—7yrs—HIR—305—2x. Sold for $11,000. 2 tested daughters.

Several Of Our Cows Have Been Bred To —

WESTLYNN NORLAD'S DANCER, he has been on lease from Raymond Goeringer, Lake Louise Farm, Dallas, Pa. DANCER is by **Westlynn Norlad,** out of **Westlynn Dolly Dimple** (E 3 times), 10935—514—6yrs—HIR—343—2x, a daughter of Claudesta Phylman out of Cloverlawn's Dolly Dell, 8 rec. include 12006—607—6yrs—HIR—2x, 3 PR sons, 6 tested daughters. **DANCER COMBINES THE BLOOD OF THE NORMINE FAMILY, TOP AND BOTTOM.**

We have, in our herd, several really good cows and heifers. From time to time we have occasionally added good cows to the herd.

PLAN TO VISIT US . . . YOU ARE ALWAYS WELCOME

STOCK FOR SALE — WRITE US YOUR NEEDS

Herd Established 1904

FRITZLYN FARMS — Pipersville, Pennsylvania

Federal Accredited 43770 — Bang's Free 485

A. WALTER FRETZ — ROBERT F. MURRAY, Farm Manager

• AVALONG HERD SIRES •

DINSMORE MAYROYAL MARCUS . . . Born October 6, 1952—A son of Foremost May Royalty (he out of Foremost Loyalty—see below) and out of Dinsmore Noble May (VG '53 '56), 12710—478—6yrs—364—3x (she out of Dinsmore Royal May—see below).

His Sire's Dam

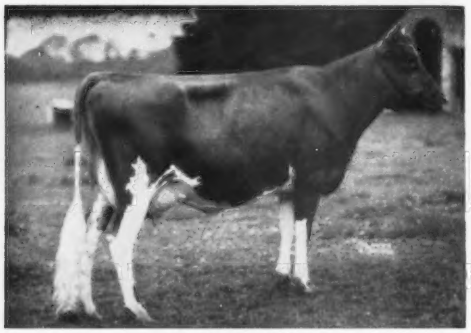

FOREMOST LOYALTY
13759—653—Jr2—365C—3x 18229—856—Jr4—365C—3x
3 PR sons, 2 tested daughters include Foremost Acme's Royalty ($3,100), VG '48, 16001—720—Jr3—365C—3x; Foremost Hermes, 81 daus. 153 rec. av. 10062—471—305—2x—M.E., 15 cl. av. 85.6%.

His Dam's Dam

DINSMORE ROYAL MAY (**$10,000**)
Excellent '49 '50 '51
12378—524—Sr2—365—3x, 15067—597—Sr4—362C—3x, 15261—643—5yrs—304C—3x. 1st aged cow, Sr. & Gr. Ch., Ky., Mich., Tenn., W. Va., '49. 3 tested daughters include Dinsmore Noble Mayflower (E '53 '54), 14586—644—5yrs—365—3x, **she a full sister to Noble May—dam of MARCUS.**

A MARCUS SON . . .
AVALONG FARMS MELBA'S MARK
Born August 20, 1957
Sire: Dinsmore Mayroyal Marcus (above)

Dam of Mark

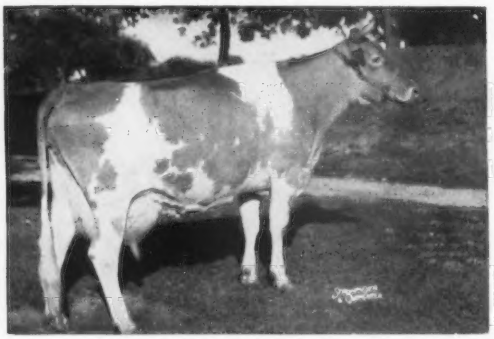

RIEGELDALE BEN'S MELBA (**$28,600**)
4 records include, 16627—848—Sr4—365—3x, 18190—810—6yrs—365—3x. **Still in our herd. Ben's Melba just recently calved again with a heifer.** 1 summarized son, 1 tested daughter. Ben's Melba is an own daughter of Green Meadow Melba, 15342—*963—Sr2—365C—3x (VG at 15½ years), 7 tested daughters, one a GOLD STAR DAM, 4 PR sons.

A JUNIOR SIRE FROM THE C FAMILY . . .
CASTLE BROOK FORTUNE'S DUKE
Born March 17, 1958
A son of Fairlawn K. Fortune, he by a GOLD STAR SIRE out of Fairlawn Actor's Linaria (E 5 times). He is out of Glengeran Clarisse, 11788—606—6yrs—305C—2x, 4 tested daughters.

His Dam's Granddaughter

GLENGERAN LEADER'S CECILIA (**$4,500**)
GOLD STAR DAM
*15499—704—Jr3—365—2x, 16450—754—7yrs—305C—3x. 3 tested daughters, all VG, 2 were Class Leaders including, Henslee Farms' Lady Cecila (**$11,100**), **top cow in the Henslee Dispersal.**

ANOTHER SIRE FROM THE C FAMILY . . .
THIS IS THE BULL MRS. GERAN HAD SELECTED TO FOLLOW ON IN HER GREAT GLENGERAN HERD

A Paternal Sister

GLENGERAN DAYLO'S CHIEF . . . Born December 2, 1954. A son of Fairlawn Actor's Daylo, he by a GOLD STAR SIRE, out of Fairlawn H. Forget-Me-Not (E '47), 15194—721—7yrs—365—3x.

CHIEF is out of Glengeran Cleo, 3 records include, 12336—621—Sr4—305C—2x. Next Dam: Glengeran Clarisse ($2,300 at 17 years of age). She is dam of FORTUNE'S DUKE, one of our Junior herd sires (See above).

← **GLENGERAN DAYLO'S BELLE** (E)
12025—*649—Sr2—305—2x, 13671—779—Sr3—309—2x, still on test. Sold in the Fairlawn Dispersal to Gayoso View for $6,300. A DAYLO daughter and a paternal sister to our CHIEF bull.

STOCK FOR SALE

ALVA R. LONG & Sons, Owners
JAMES S. MALCOLM, Herdsman
HAROLD E. MILLER, Herdsman

Farm is located on By-Pass Route 30 at East York

Tel. 476616

AVALONG FARMS
York, R. D. 7, Pa.

NOBA HEADLINERS
FROM THE "GREEN MEADOW" LINE

FAIRLAWN ACTORINE'S KING
Gold Star Sire
13 Daus. 20 Rec. Av. 10265 milk 5.1% 525 fat
13 Classified Daughters Av. 83.7%

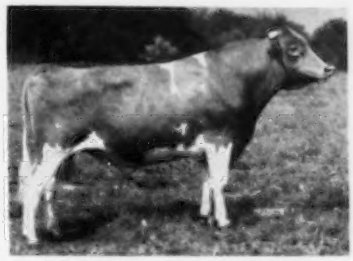

CHEDCO PHILOSOPHER
Sire: Fairlawn K. Marmion
Dam: Flying Horse Phil's Dottie (E)
18160—902—5yrs—365C—3x

Choose from these and
other Green Meadow sires

Phone
GI 7-6262
TIFFIN, OHIO →
Box 1015

Noba, Inc.

BULL OF YOUR CHOICE
Noba
Breeding Service

EMROY FARM — MARIETTA, N. Y.

Two Junior Herd Sires That Will See Service At Emroy

DEWAN FARMS VAL ROYAL
Born February 12, 1959

Sire: **McDonald Farms Le Royalist** (7,500)
A son of McDonald Farms Pre Jedetta (E '50), 13006—705—5yrs—365C—3x, 1st 4-year-old,Res. Ch., N. Y., 1948, 1st Aged Cow, Sr. & Gr. Ch., N. Y., 1949, sold for $8,500, 1 tested daughter, 5 PR sons.

Dam: **McDonald Farms Lad's Valean** (VG)
11647—617—Sr3—HIR—305—2x
A daughter of McDonald Farms Fore Royal Lad (GOLD STAR SIRE), 15 daus., 16 rec. av. 10072—512—305—2x—M.E., 14 cl. av. 82.9%.

EMROY FLAME
Born October 20, 1958

Sire: **Fritzlyn Jeanette's Flash**
17 daus., 23 rec. av. 12897—647—305—2x—M.E., 20 cl. av. 87%.

Dam: **Emroy Mo Jeanette** (VG)
9603—474—Jr2—HIR—305—2x
11088—543—Jr3—HIR—305—2x
A daughter of MO (Moreau Farms Chief) and a paternal sister to Senecaside Meryl, 3 times Senior and Grand Champion, National, 1957, 1958, 1959. All-American Aged Cow, 1957, 1958.

Jeanette is also the dam of a BONANZA son, Emroy JB, born October 5, 1959.

Many of our top cows are bred to the GOLD STAR SIRE, NYALA ERMINE'S BONANZA, 24 daus., 34 rec. av. 11668—581—305—2x—M.E., 24 cl. av. 86.6%. BONANZA IS OUT OF A GOLD STAR DAM, AND A MATERNAL BROTHER TO A GOLD STAR SIRE.

FOR SALE . . . A FLASH OR A BONANZA SON OUT OF A MO DAUGHTER. We will sell EMROY FLAME (above) or his maternal brother by Bonanza. We will sell one and keep the other for use in our herd.

BREEDING STOCK FOR SALE — VISITORS WELCOME

Farm located on Kamm Road, Otisco

T. B. ACCREDITED — BANG'S APPROVED

ROY J. and EMMA J. KAMM, Owners — Tel. Tully 2692 — **MARIETTA, N. Y.**

GREATER SUCCESS with ABS

Representing The American Breeders Service Proved Sires Currently Available For Your Use

TARBELL ROMULUS "MAY PRINCE"
472164 (0059) (Photo Reversed)

27 dams, 85 rec., avg.	10,045 M.	4.80%	482 B.F.
27 dtrs., 44 rec. avg.	10,402 M.	5.02%	522 B.F.
Diff. (14-17-18)	+357 M.	+.22%	+40 B.F.
Amer. Ind., 27 prs.	10,759 M.	5.24%	564 B.F.

SIRE: Coldspring's Romulus' Anchor
DAM: Tarbell Farms Peerless Margo

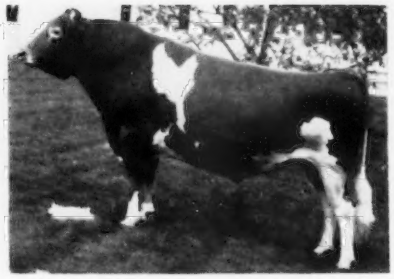

HOMINY HILL "VICEROY"
455056 (0055)

16 dams, 64 rec., avg.	9,308 M.	4.32%	402 B.F.
16 dtrs., 22 rec., avg.	10,477 M.	4.81%	504 B.F.
Diff. (14-14-14)	+1,169 M.	+.49%	+102 B.F.
Amer. Ind., 16 prs.	11,646 M.	5.30%	617 B.F.

SIRE: Coronation King of Pine Manor
DAM: Hominy Hill Veree

PALMWAY'S "SELECT" LEADER
441206 (0738) (Photo Reversed)

33 dams, 106 rec., avg.	8,727 M.	5.02%	438 B.F.
33 dtrs., 65 rec., avg.	10,382 M.	4.97%	516 B.F.
Diff. (27-15-29)	+1,655 M.	−.05%	+78 B.F.
Amer. Ind., 33 prs.	12,037 M.	4.92%	592 B.F.

SIRE: Happyholme Rosalie's Select
DAM: Palmway's Royal Lassie

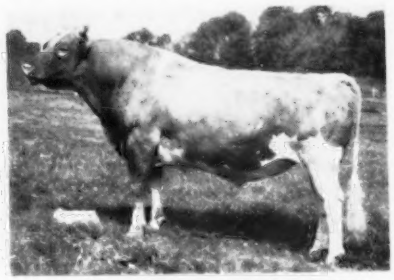

ELMWOOD FARMS "CHIPS PRINCE"
463153 (0746)

12 dams, 42 rec., avg.	10,882 M.	4.60%	501 B.F.
12 dtrs., 16 rec., avg.	11,252 M.	4.52%	509 B.F.
Diff. (7-6-5)	+370 M.	−.08%	+8 B.F.
Amer. Ind., 12 prs.	11,622 M.	4.44%	516 B.F.

SIRE: Bog Meadow Junior Chips
DAM: Elmwood Farms Princess

THE COMPOSITE PROOF AND AVERAGE INDEX OF 17 GUERNSEY BULLS AT ABS

270 dams, 933 records, average	9,660 M.	4.82%	466 B.F.
270 daughters, 415 records, average	10,601 M.	4.92%	522 B.F.
Difference	+941 M.	+.10%	+56 B.F.
Composite Proof & av. Am. Ind., 16 prs.	11,542 M.	5.02%	579 B.F.

(305 day, 2x, M.E. Basis)

ABS EVERY SIRE PROVED GREAT

BETTER HERD BREEDING . . . MEANS . . . BETTER HERD INCOME

AMERICAN

Here is Proof of American Breeders Service Sires Ability to Improve the Quality of Their Milking Daughters

CLASS LEADER

Gilderdale Golden Princess, Ex. Class Leader
Daughter of Gilderdale "Golden Valor" (121d-3x)
2y5m 305d (184d-2x) 12.204 M. 729 B.F.
3y7m 305d 2x 13.119 M. 768 B.F.

YOUTH BUILDER

Guernridge Kinsman Lassie, daughter of Wychmere Noble "Kinsman", was grand champion female of the National Junior Show and winner of the Afton Farm Trophy, owned by Karen Bosstick, Rosedale, Ind.

SALE TOPPER

"Top Animal" sold at Farm Sale in estate of Dr. Dyar Wood, Greenburg, Indiana, was a Guernsey cow sired by Clermont Dicta's King, an ABS Sire. The cow, Bertram Woodrose of Oak Acre, bred by Herbert Bertram, sold for $2,600. She was classified Excellent at four years five months of age.

HIGH PRODUCERS

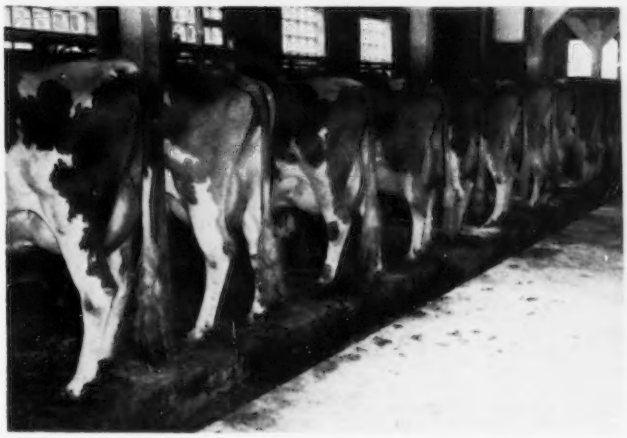

AND YOU GET THESE EXTRAS WITH THE ABS PROVED SIRE BREEDING PROGRAM

- ★ Only High-Index Proved Sires used — less culling required of cows to maintain high production
- ★ Less Risk of Breeding Disease in your herd
- ★ More "Know-How" with Frozen Semen (1,276,026 in last 12 months with average of 72% non-returns — a measure of conception).

Proof Records from Lloyd Diedrich Guernsey Herd

Ladysmith, Wisconsin

Has bred to ABS Proved Sires since June 1, 1946 — all animals now ABS

1958-59	24.0 cow years	10,860 M.	4.7%	506 B.F.
1953-54	22.0 cow years	9,125 M.	4.6%	417 B.F.

BREEDERS 325 N. WELLS ST., CHICAGO 10, ILL.
Serving Breeders in 45 States & Several Foreign Countries; Stud Farm at Madison, Wisc.

KILDAIRE GUERNSEYS

ESTABLISHED — 1923

PRESENT THE MALE HALF OF THE HERD

1. KILDAIRE'S GOLD BANDMASTER

Born January 9, 1957

Sire: **Howland Gay Flute's Bandmaster**
By Flying Horse Bandmaster, AR, 49 daus., 116 rec., 305—2x—M.E. av. 10313 M, 5.3%, 545 F, 13 cl. av. 81.1%. Out of Meadow Lodge Gay Flute, 12679—662—7yrs—365C—3x.

Dam: **Kildaire's Goldilock,** VG '59
6 rec., 2x av. 10738 M, 496 F.
12496—599—5yrs—HIR—305—2x
13563—650—6yrs—HIR—305—2x

2. GUERNSDEL MAXIM FREDERICK

Born July 18, 1956

Sire: **Bournedale Maxim's Duke, AR**

Dam: **Guernsdel Princess Fern,** VG '55
11593—491—Jr4—365—2x
12075—527—5yrs—365—2x
18198—822—7yrs—365C—3x

3. QUAIL ROOST MAJESTY DANDY

Born September 15, 1953

His Sire

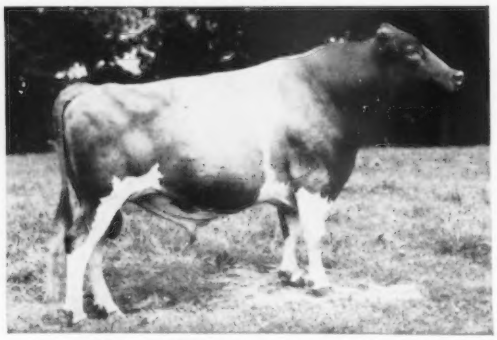

Holliknoll Maxim Noble Majesty

1st Aged Bull, Sr. & Gr. Ch., Atlantic Rural Exp., 1957. 48 daus., 82 rec. M. E.—305—2x av. 9011 M, 5.4%, 483 F, 24 cl. av. 82.5%.

Dam: **Ruayne Lady Duchess,** VG '48
11164—538—5yrs—365—3x
15167—738—6yrs—365—3x
15074—778—8yrs—365—3x

STOCK FOR SALE — VISITORS WELCOME

Herd T. B. Vaccinated
Bang's Free — On HIR Test
1½ miles S. of Cary on Kildaire Rd.

KILDAIRE FARM - Cary, N. C.

Pine State Creamery Co.
Owners

CLYDE A. KEISLER
Manager

MEADOW LANE FARM

31 years on DHIA test, also on HIR

A GOLD ★ SIRE HEADS OUR HERD

MEADOW LANE NOBLEMAN

Born September 16, 1951

A.G.C.C. summary M.E.—305—2x, 11 daus. 16 rec. av. 11798 M—5.1%—597 F, 17 cl. av. 83.5%.

U.S.D.A. summary (M.E.—305—2x)
11 daus. 16 rec. av. 11723 M—5.1%—593 F
10 dams 39 rec. av. 11021 M—5.1%—560 F

Sire: **Curtiss Candy Noble Curtiss, AR**
85 daus. 97 rec. M.E.—305—2x av. 9514 M—4.8%—453 F, 55 cl. av. 83.0%.

Dam: **Paulette of Meadow Lane,** VG '47 '48 '58 at 16yrs. (88.5)
Lifetime production 196,851 M, 9,842 F. Still in our herd, she has had 14 calves and completed 13 records that av. 15142 M, 757 F, DHIA. Her 10 official HIR records av. 14189 M, 706.8 F, including *16954—883—Sr4—HIR—977 T.M., 15243—750—6yrs—HIR—365—3x, 17838—785—14yrs—HIR—365—2x.

MEADOW LANE MAJOR JUVIUS

Born March 5, 1952

U.S.D.A. Preliminary Proof (M.E.—305—2x)

5 daus. 6 rec. av.	12434	M	4.8%	599 F
5 dams 18 rec. av.	10506	M	5.2%	550 F
Difference	+ 1928	M	— .4%	+ 49 F

Dam: **Meadow Lane Judie**
8 records 2x av. 12891 M, 559 F
5 official HIR records include *12658—552—Sr3—HIR—305C—2x, 14388—620—6yrs—HIR—305C—2x, 14448—620—9yrs—HIR—305—2x.

★

SEVERAL TOP YOUNG BULLS FOR SALE WITH GOLD STAR INHERITANCE, PLUS LONGEVITY AND PROVEN COW FAMILIES

★

Located 2 miles E. 1 mile S. of Eau Claire or 1 mile E. and 1 mile N. of Berrien Center.

HUDSON BROS.

BERRIEN CENTER, MICHIGAN

Tel. HObart 1-5260

3 Blues At Western Idaho State Fair—

Idahope M. Dear Girl . . . First prize Senior Heifer Calf (She was Junior Champion Female at Utah State Fair, 1959)

Chukluck Majesty . . . First prize Junior Get of Sire (His Senior Get placed first at Utah, 1959 for Roland and Dorothy Williams)

Aldahome Phylman's Adele . . . First prize Produce of Dam (Excellent as a 2-year-old and held it throughout her life)

★ BOTH OF OUR HERD SIRES CARRY CROSSES TO GOLD STAR DAMS ★

LOCUST GROVE MERIT'S STEADFAST
10 head classified in 1959, 3 VG, 4 D.

Sire: **Fairlawn Actor's Merit.** He is by a son of Fairlawn Peerless Actor (GOLD STAR SIRE) out of a 5 times Excellent daughter of Fairlawn Peerless Ermine (GOLD STAR DAM).

Dam: **Sterlingold Lady Jean,** 14593—727—Jr3—365—3x
Next Dam: Pharaoh's Jean of Gwynllan (E) 5 rec. av. 16414—775, 2 former Class Leaders in 305—3x division, 18158—835—9yrs—986 T.M.

The first 4 STEADFAST daughters to finish test have an actual average of 9420—462—305—2x. Others on test doing equally well.

CHUKLUCK MAJESTY
(Owned jointly with Loren Powers & Sons & Ruben Asumendi)

Sire: **Chukluck Brigadier,** a son of Western Glow Lucky O'War and out of Bear Canyon's Betty (VG), 11544—702—7yrs—HIR—365—2x.
Dam: **Chukluck Mermaid** (E '54 '55 '57 '58). Sold for $7,000.
11206—*599—Jr2—HIR—305C—2x, 11490—572—Jr3—HIR—305C—2x, 14768—747—Jr4—HIR—365—2x, 11894—589—5yrs—365—2x.
Next Dam: Chukluck Royal Maid (VG '54 '55). Member undefeated produce, 6 rec. include 11574—605—6yrs—HIR—305—2x. 1st prize 4-year-old, W. Wash., 1954. 3 tested daughters, 1 E, 2 VG.

MAJESTY traces to Bear Canyon's Lady (GOLD STAR DAM)

A PAIR OF STEADFAST'S . . .

IDAHOPE STEADFAST'S ROSALIND (E '59)
Sold to Henry I. Christal, Hanover Hill Farm, Yorktown Heights, N. Y., for $1,450. 1st prize 3-year-old, N. Y. State Fair '58 in a strong show.

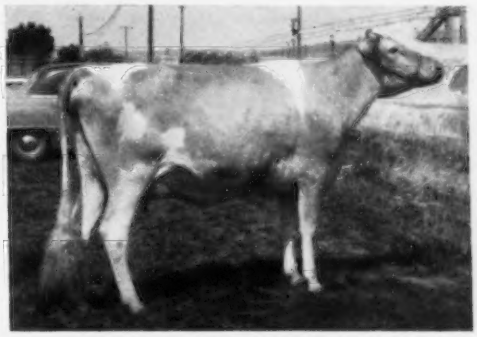

IDAHOPE STEADFAST ADELPHI (VG '59)
Snapshot taken as a 2-year-old. 1st prize 2-year-old, Western Idaho '58, 2nd prize 3-year-old, Western Idaho '59, Member of the 1st prize produce, Western Idaho '59.

A PAIR OF MAJESTY'S . . .

The First Majesty-Steadfast Cross

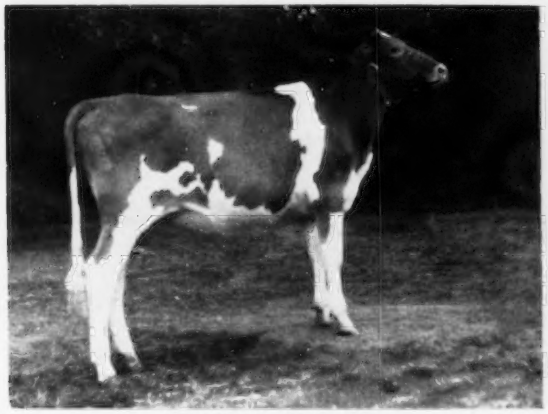

IDAHOPE M. DEAR GIRL
Born August 3, 1958
1st senior heifer calf at Western Idaho, Utah' 59, Junior Champion, Utah '59. **She stands 49 inches at the withers and is the first of our Majesty-Steadfast Cross.**
Dam: Idahope Steadfast Rona Maria, 10490—441—2yrs—DHIA—303 days—2x.

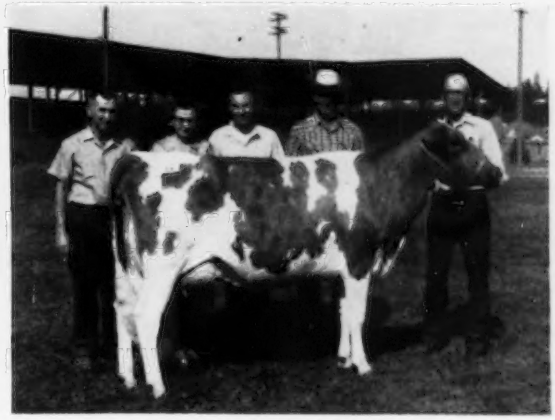

CHUKLUCK MAJESTY'S LILLIAN
Sold in the 1959 Washington Invitational Sale for $1625. Roland and Dorothy Williams showed Lillian at Utah where she placed first as a 2-year-old and went on to win Reserve Champion honors '59.

A MAJESTY SON IS IN HEAVY SERVICE . . . UBILLA LUCKY BET
Born July 7, 1957
1st prize Sr. Yr., W. Idaho '59

His Dam
UBILLA PRINCESS BETTY (E '54)
1st Aged Cow, W. Idaho, Sr. & Gr. Ch., W. Idaho '54
12403—590—5yrs—HIR—365—2x
12940—629—6yrs—HIR—365—2x

Congratulations to Mr. C. S. Lankart, Brazos Guernseys, Waco, Texas, on the purchase of Idahope B. Charlie. Follow this example and make your next bull calf an IDAHOPE-bred bull. Send for list of available bull calves.

IDAHOPE FARM

Farm is located ½ mile south of Middleton.

MR. & MRS. FENTRESS H. KUHN, Owners
U. D ASUMENDI, Manager

1707 Warm Springs Ave., Boise, Idaho
Phone Middleton 9-5873

OUR SENIOR HERD SIRE

Sons

Riverview Cascade's Count

Sr. & Gr. Ch., Evergreen Guernsey Classic, 1958.
Sr. & Gr. Ch., P. I. E., 1959.

Riverview Malita's King

Sold to Evergreen Northwest Breeders, Inc., Burlington, Wash.

Riverview Cascade's Dictator

Sold to Oregon Dairy Breeders, Corvallis, Oregon.

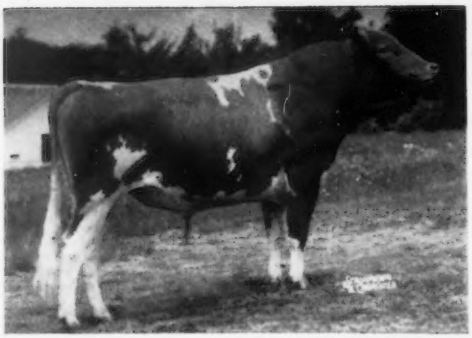

RIVERVIEW CHERUB'S CASCADE

1st Jr. Yr., Jr. & Gr. Ch., W. Wash., 1953. 1st Aged, Evergreen Guernsey Classic, 1956.

When resummarized: 14 daus. 19 rec. av. 10263—519—305—2x—M.E. 9 cl. daus. av. 84.7%.

Full sister—
Riverview B. C. Carita, VG twice
11254—609—Jr2—HIR—365—2x
11407—664—Jr4—HIR—305—2x

His Sire

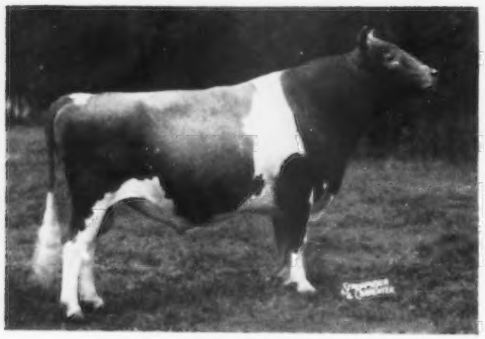

Wyno Beau's Cherub
Sold privately for $15,000.
Sr. & Gr. Ch., N.G.S., I.D.S., 1956. HM All-American Aged, 1954; Res. All-American Aged, 1955; All-American Aged, 1956.
When resummarized: 40 daus. 87 rec. av. 9883—487—305—2x—M.E., 50 cl. daus. av. 85.4%.

His Dam

Riverview General's Mindella
VG '52—E '53 '55
7797—444—Jr2—305C—2x, 10280—560—Jr3—305C—2x, 9558—522—Jr4—305C—2x, 9794—490—5yrs—HIR—305C—2x, 9665—476—6yrs—HIR—305—2x, 8354—407—7yrs—HIR—305—2x.
1st 3 Yrs., W. Wash., 1953; 2nd 4 Yrs., W. Wash., 1954.
Sold, $4,000, Franchester Sale, 1954.

Daughters of Cascade

Riverview Cascade's Della, VG
9530—519—Jr3—HIR—305—2x
Sold for $2,100 in 1958 Wash. Inv. Sale.

Riverview Cascade's Delight, VG
*14701—712—Jr3—HIR—305—2x

Riverview Cascade's Doll
12809—617—Jr2—298—2x—DHIA

Riverview Cascade's Dairymaid
9987—501—Jr2—305—2x—DHIA

Riverview Cascade's Darlene, VG
12393—601—4yrs—305—DHIA

Riverview Cascade's Doreene
10538—561—305—2x—DHIA

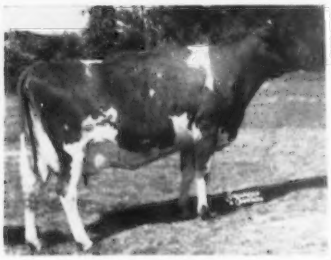

Riverview Cascade's Desiree, VG
10441—519—Jr2—HIR—305—2x

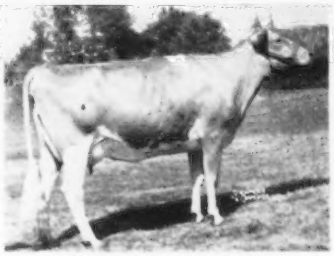

Riverview Cascade's Dottie
11050—617—Jr2—HIR—2x in 334 days

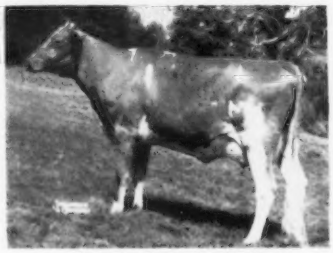

Riverview Cascade's Divine
8479—463—Jr2—HIR—305—2x (pending)
Jr. Ch., 1958 Evergreen Guernsey Classic.

We have a few sons of Cascade for sale, out of Excellent and Very Good cows with records up to 834 lbs. fat.

RIVERVIEW FARMS GEORGE M. DYNES **Route 4, Box 246, Mount Vernon, Washington (Skagit County)**

NOBA IS STRONG
IN SIRES FROM THE "GREEN MEADOW" FAMILY

NYALA PRINCE'S MAJESTIC
Summarized Sire
50 Daus. 60 Rec. Av. 9771 milk 5.1% 503 fat
75 Classified Daughters Av. 82.0%

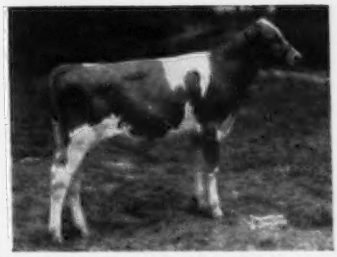

HOMINY HILL CORONATION HUNTER
Sire: Hominy Hill Champion
Dam: Hominy Hill Prince's Hope (VG)
15185—816—Sr3—365—3x

Write for information
on these and other sires.

Phone
GI 7-6262
TIFFIN, OHIO
Box 1015

Noba, Inc.

BULL OF YOUR CHOICE
Noba
Breeding Service

A Young Junior Sire In Service Out Of A Daughter Of Our Great Autumn Cow —

LEAFY LANE DICTA NOBLE
Born January 1, 1959
Sire: **Coldspring's Beauty's Dictator**
(The Beauty Family)

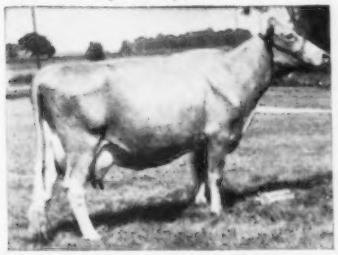

His Maternal Granddam; **Leafy Lane Matchless Autumn**
Very Good '53 '56 '57 — 6 rec., 2x, av. 14194 M, 804 F.
15377—823—5yrs—HIR—365C—2x
13849—933—6yrs—HIR—365—2x
18310—*1104—8yrs—HIR—365—2x
Class Leader in Fat 7th place
Dam: **Leafy Lane Noble Duchess**—Very Good '56 '57
14235—796—Sr4—HIR—365—2x
Full sister to Leafy Lane Noble Sungold, E '57 '59, 15571—971—Sr3—HIR—305—2x.

You are always welcome at Leafy Lane.

We have a few bulls up to 7 months, by Leafy Lane Nobleman, that is at the Curtiss Improved Stud Service.

Vaccinated and Accredited for Bang's and T. B.

For Information Write:
Dr. and Mrs. R. A. Craig, Owners
Phone GL 9-9176
2 miles west of Kokomo on Sycamore Rd.
Farm Address: 5 miles west of Kokomo
Both on State Road 22
Edward Sizemore, Herdsman — Phone GL 9-8033

GOLDEN GUERNSEY

REGISTERED GUERNSEYS
Leafy Lane Farm
DR. AND MRS. R. A. CRAIG ★ KOKOMO, INDIANA

PARIS GUERNSEY FARM

1 /4 mile west of 45 on Hwy 43

OUR GRANDSON OF IDEAL'S PETER'S MAY JEWEL HAS THE INHERITANCE TO SIRE TOP PRODUCTION. HIS FIRST YOUNG DAUGHTERS HAVE GOOD LENGTH AND STRETCH.

OAK HOLLOW MAXIMUM'S MAGNET

Born January 18, 1957

Sire: **Ideal's Maximum, AR**
A full brother to Ideal's Standbest May Jewel, 16696—932—Jr2—365—3x. A son of Ideal's Peter's May Jewel, 9 rec. av. 20151 M—1060 F, 7 rec. over 1000, 3 over 1200 lbs. fat.

Dam: **Ideal's Admiral's Magnetta**
11308—574—Sr2—365C—3x*
11467—559—Sr3—305C—2x
11126—537—6yrs—HIR—2x in 260 days
By Ideal's Admiral, AR, 41 daus., 85 rec. M.E.—305—2x av. 11351 M, 5.0%, 572 F, 10 cl. daus. av. 82.9%, out of Ideal's Risbecq's Magnetta, 15972—981—5yrs—365—3x.

VISITORS WELCOME

BREEDING STOCK FOR SALE

Tel. Union Grove TRinity 8-2282

LAWRENCE ZIRBEL **Union Grove, Wis.**

NATIONAL GRAND CHAMPION

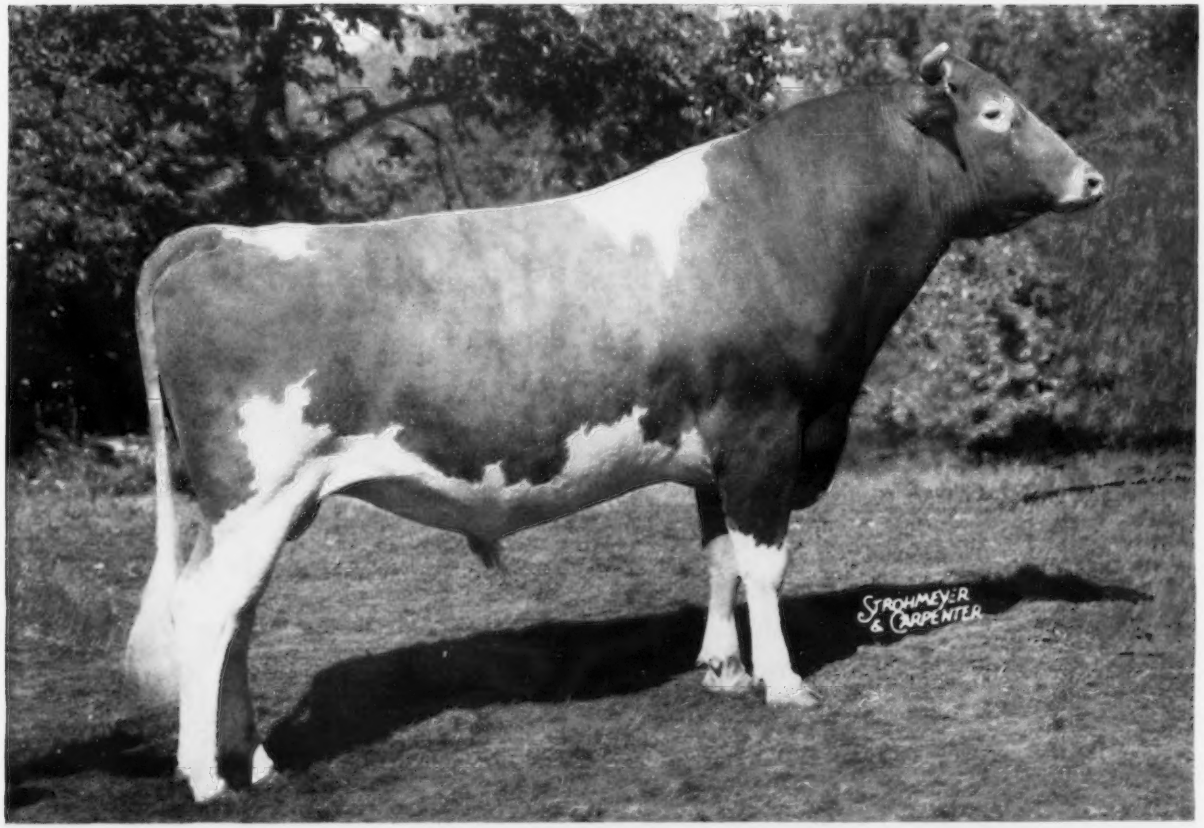

McDONALD FARMS ODESSA'S WIRT

Never Defeated At The National Guernsey Show During The Past Three Years. 1st Sr. Yr., 1957, 1st 2-Year-Old, 1958, 1st Aged Bull, Senior and Grand Champion, 1959. He was also Gr. Ch. Bull, All-Iowa, Nebraska and Miss. Valley Fairs, 1959. Reserve All-American Sr. Yr. Bull, 1957. All-American 2-Year-Old Bull, 1958. Wirt is sired by McDonald Farms Pre Odessa and out of McDonald Farms Le Rhea, 9398—541—Jr4—298C—2x, a member of the All-American 3 Best Females, 1954.

WIRT SONS OUT OF BEST COWS ARE USUALLY FOR SALE

STEDE WELL GUERNSEYS WON OTHER HONORS ON THE 1959 SHOW CIRCUIT

All-Iowa

1st Aged Bull; Sr. & Gr. Ch. Bull; 1st Sr. Yr. Heifer; Jr. Ch. Female; 1st 3-year-old Cow; 1st 4-year-old Cow; 1st & 2nd Aged Cow; Sr. & Gr. Ch. Female; Res. Gr. Ch. Female; 1st Jr. Get; 1st Sr. Get; 1st Best 3 Females; 2nd Produce of Dam.

Iowa State Fair

1st Aged Bull; Sr. & Gr. Ch. Bull; 1st 3-year-old Cow; 3rd 4-year-old Cow; 1st & 2nd Aged Cow; Res. Gr. Ch. Female; 2nd Dairy Herd; 2nd Sr. Get; 2nd Best 3 Females; 2nd Sr. Yr. Heifer.

Nebraska State Fair

1st Aged Bull; Sr. & Gr. Ch. Bull; 1st Jr. Yrlg. Heifer; 3rd Sr. Yrlg. Heifer; 2nd & 3rd 3-year-old Cow; 1st & 2nd 4-year-old Cow; 1st Sr. Get; 2nd Produce of Dam; 2nd Best 3 Females.

STEDE WELL FARM

Robert H. Lage

Phone: Eldridge 5-9885

Davenport, Iowa

Serving Western Pennsylvania →

For our members who are desirous of following a line-breeding program, we offer service from this battery of sires.

Most Of These Outstanding Sires Are Available Every Day In 25 Western Pennsylvania Counties

Locust Grove H. Sovereign (WG-61) →
Over 11,000 Cows Bred To Him In 1958

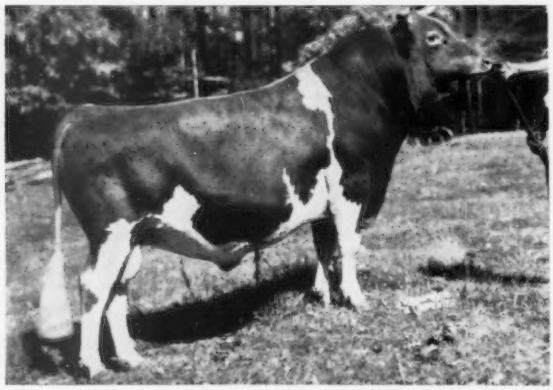

Sire:
Hornet's Bright Lad
30 AR daughters
S: Green Meadow Hornet
D: Bright Lad's Actress, E '47
19146—980—Jr4—365—3x

Dam:
Strongheart's Lady Mary
(VG)
13082—622—Sr2—365—3x
17104—840—Sr3—365—3x

173 A. I. daughters, 340 records average 8510 M, 4.9%, 417 F (M.E.—305—2x). Available every day. He is siring outstanding type and production. His daughters are good in heads and necks, body capacity and dairy character. The rumps are level, legs are above average and udders have good quality, capacity and attachments.

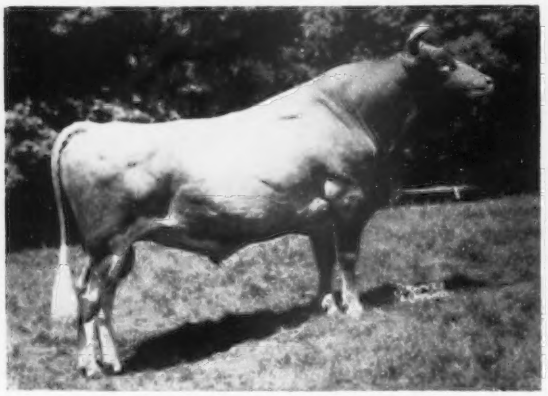

Locust Grove I. Ace (WG-60)
137 A. I. daus., 288 rec. av. 8643 M, 4.6%, 401 F (M.E.—305—2x).
Sire: **Fairlawn H. Invincible**
Dam: **Blossom's Bright Sunshine** (VG)
3 rec. av. 16360 M, 735 F.

Woodacres Royal Baron (WG-48)
113 A. I. daus., 243 rec. av. 8168 M, 4.9%, 400 F (M.E.—305—2x).
Sire: **Woodacres Prince Royal**
Dam: **Douglaston Baroness Ailwyn** (VG)

Coldspring's B. R. Goodwill (WG-76)
60 daus., 74 rec. av. 8092 M, 4.8%, 390 F (M.E.—305—2x).
Sire: **Coldspring's Beauty's Romulus**
Dam: **Glenburnie Royal's Golden**
Record at 6yrs., 365 days—3x, 20686 M, 1101 F.

Wandering Brook Mar-Mo (WG-88)
Born October 7, 1958
Full brother to Senecaside Meryl, Gr. Ch. 3 consecutive years at the National, All-American Aged Cow for the last two.
Sire: **Moreau Farms Chief**
Dam: **Marijane of Orchard Brook**
Over 100,000 lbs. milk, lifetime production.

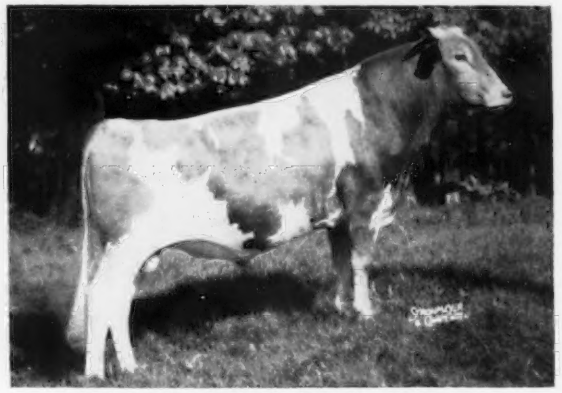

Flying Horse Dote's Royal (WG-87)
Born March 12, 1957
Combines the blood of the Rose and Dorothy families.
Sire: **Flying Horse General's Royal**
Dam: **Flying Horse Harmony's Dotes**
19212—967—Sr3—365—3x

Hill Girt Spartan (WG-71)
52 daus., 83 rec. av. 8152 M, 5.0%, 405 F (M.E.—305—2x).
Sire: **Hill Girt Count**
Dam: **Hill Girt Chevalier Lassie** (VG)

Mulhocaway Butterfat Peccadillo (WG-85)
Born August 28, 1956
Jr. Ch., Pa. Guernsey Show, 1957.
Sire: **Mulhocaway Butterfat Adonis**
Dam: **Master's Dilley** (VG 7 times)
15721—746—5yrs—305C—893 T. M.

Colbys Gabriel (WG-89)
Born June 23, 1958
A double great grandson of Flying Horse Royal Rose — GOLD STAR DAM.
Sire: **Langmeadow Magar**
Dam: **Langmeadow Mambi**
7 records including
12446—591—Jr2—365—2x

Proven Sires Always Available **$5.00 Breeding Fee In Western Pennsylvania**

WESTERN PENNSYLVANIA ARTIFICIAL BREEDING COOPERATIVE

Box 550, Clarion, Pa.

1918 — **Edisto Farms** — 1959

"The Green Meadow Herd of the South"

A HERD OF OUR SIZE, NEARLY A THOUSAND HEAD, REQUIRES A CAREFULLY PLANNED BREEDING PROGRAM USING BOTH PROVEN AND YOUNG SIRES. PRESENTED ON THESE TWO PAGES ARE SOME OF THE RICHLY-BRED GREEN MEADOW SIRES BEING USED IN OUR HERD

THESE SIRES BEING USED ARTIFICIALLY

BLAKEFORD TRANSFER

GOLD ★ SIRE

FRITZLYN JEANETTE'S FLASH

17 daus. 23 rec. M.E.—305—2x av. 12897 M—5.0%—647 F, 20 cl. av. 87.0%. The highest summarized sire of breed in milk, 2nd in fat.

NYALA ERMINE'S BONANZA

GOLD ★ SIRE

FAIRLAWN HORNET'S GENERAL

He left 200 daughters in our herd, and we have a bank of his frozen semen. 87 daus. 96 rec. M.E.—305—2x av. 10092 M—4.9%—495 F, 102 cl. av. 82.4%.

THESE SIRES ARE IN OUR HERD

EDISTO FARMS G. ORNAMENT

Born May 14, 1955

Maternal brother to Edisto Farms J. Obelia, E '57, 12107—566—Sr2—365—2x.

Sire: **Fairlawn Hornet's General** (above)

His Excellent Dam

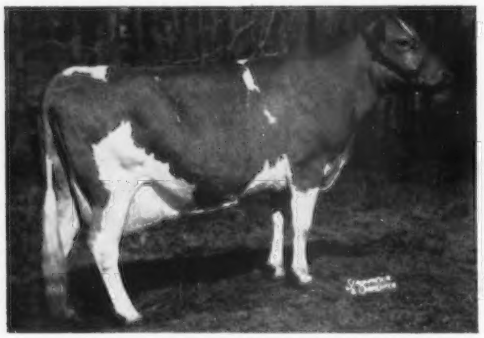

Edisto Farms Olirose, E 5 times
13977—745—Jr2—365—983 T.M.
15083—681—6yrs—365—2x

FAIRLAWN HORNET'S PEERLESS

Born February 1, 1956

Full brother to Fairlawn Hornet's Minerva, VG '55, 4 rec. av. 12114 M—619 F; also Fairlawn Hornet's Constant at Belle Terre Farms, Inc.

Sire: **Fairlawn Actress' Hornet, AR**

Dam: **Fairlawn Peer's Silver Queen,** VG '55 '57
11946—635—Sr2—365C—3x
14422—766—Jr4—365C—3x
13957—753—5yrs—343C—3x
A great granddaughter of Fairlawn Peerless Ermine—GOLD ★ DAM.

HANOVER HILL CAPTAIN

Born April 30, 1957

Sire: **Hanover Hill C. Jupiter, AR**
30 daus. 65 rec. M.E.—305—2x av. 10384 M—4.8%—503 F, 24 cl. av. 84.2%.

His Excellent Dam

Perona Conqueror Bess, E '57 '59 (91.)
Excellent in mammary system
12468—574—Jr3—HIR—305—2x
12084—550—Jr4—HIR—305—2x
13687—654—6yrs—HIR—305—2x

MONTEREY CORONATION JEWEL

Born December 2, 1954

Sire: **Gardenville Coronation King, AR**
80 daus. 139 rec. M.E.—305—2x av. 9281 M—5.3%—490 F, 59 cl. av. 84.4%.

Dam: **Wilgorlan Farms Topaz**
12986—701—Jr2—365C—3x
12880—714—Jr3—365—3x
A daughter of Wilgorlan Farms P. Toni, E 3 times, 12601—712—Sr4—365—3x.

HERD ON HIR TEST — CLASSIFIED 9 TIMES
BREEDING STOCK FOR SALE — VISITORS MOST WELCOME

EDISTO FARMS—Denmark, South Carolina

Office Phone SY 3-3729

J. B. GUESS, JR. — J. B. GUESS, III — T. CONNOR GUESS, Owners

JULIUS E. BELL — DUNCAN SMOAK, Herdsmen

GEORGE W. FOWLER, Herd Manager — T. B. and Bang's Accredited

1918 — Edisto Farms — 1959

"The Green Meadow Herd of the South"

It Very Often Pays To Look Back In Order To Go Forward

Study The Pedigree Of Majestic And You Will Find

PRODUCTION — TYPE — POPULARITY

→ Take Note Of The **700** — **800** — **900** — **1000** Lb. Fat Records ←

Take a look at the Guernsey notables, proved through the years, in his pedigree.

NYALA PRINCE'S MAJESTIC

OUR PROVEN SIRE FROM THE ERMINE FAMILY NOW IN SERVICE AT NOBA, INC. TIFFIN, OHIO. 31 DAUS. CLASSIFIED, APRIL, 1959, AV. 83.4%, 50 DAUS., 60 REC., M.E. 305—2x AV. 9771 LBS. MILK, 503 LBS. FAT. NOBA ANALYSIS, 54 DAUS. AV. 9920 LBS. MILK, 5.2%, 511 LBS. FAT.

HIS DAUGHTERS ARE SHARP, DAIRY-LIKE COWS, ESPECIALLY GOOD SHOULDERED. WE HAVE OVER 200 DAUGHTERS IN OUR HERD.

Breed Your Herd To This Great Sire Now

TO ALL BREEDERS OUTSIDE NOBA TERRITORY
1 To 24 Ampules — $8.00 Per Ampule
25 or More Ampules — $5.00 Per Ampule
Plus A Shipping Fee Of $5.00
NOBA, INC., Box 1015, TIFFIN, OHIO
PHONE 4100

His 7 nearest dams average 15001 lbs. milk 785 lbs. fat. By **Nyala Peerless Prince, AR**, out of **Nyala Supreme Faithful**, VG. 13448—725—Jr3—365C—3x. 15062—815—5yrs—365C—3x.

Sire:

Nyala Peerless Prince
GOLD STAR SIRE
30 tested daus. 1 over 1000, 3/900, 4/800, 7/700, 15/600, 22/500 lbs. 20 daus. cl., 2 E, 5 VG, 11 D. When summarized: 22 daus. av. 10143—519 (305—2x—M.E.), 15 cl. daus. av. 84.3%.
Nyala Prince's Glory (E 3 times)
16466—1008—5yrs—365—3x
*17150—*918—8yrs—HIR—305—3x
Sold for $8,000, 1954.
Nyala Prince's Miss Liberty (VG 3 times)
18632—927—Sr3—365C—3x
18959—986—5yrs—365C—3x
19544—1018—6yrs—365C—2x
Nyala Prince's Fawn (E '53—VG '54 '57)
16796—912—5yrs—365C—3x
17623—931—7yrs—365—2x
Nyala Prince's Colleen
15657—875—Sr4—365C—3x
Nyala Prince's Rosebud (VG)
13575—661—Jr3—365C—3x
14064—702—6yrs—365—2x
Nyala Prince's Cinderella (VG)
14538—708—6yrs—HIR—305—3x
Nyala Prince's Baroness (VG 4 times)
13129—701—Jr2—365C—3x
14050—705—Sr4—365—2x
Nyala Prince's Good Cheer
11649—555—Sr3—HIR—305C—2x
10444—516—5yrs—HIR—305C—2x

Dam:

Nyala Supreme Faithful (VG)
13448—725—Jr3—365C—3x
15062—815—5yrs—365C—3x
2 tested daus.
Nyala Prince's Baroness (VG 4 times)
13129—701—Jr2—365C—3x
14050—705—Sr4—365—2x
Nyala S. Ladybug
9232—467—Jr2—305—2x

Fairlawn Peerless Actor
GOLD STAR SIRE
Sold, Fairlawn Disp. for $10,000, 1953. H. M. All-American Jr. Get, 1954. H. M. All-American Sr. Get, 1956. 50 progeny sold for an average of $4,086. 83 tested daus. 1 over 1000, 4/900, 12/800, 27/700, 46/600, 59/500 lbs. 70 daus. cl., 10 E, 27 VG, 22 D. When summarized: 68 daus. av. 10318—496 (305—2x—M.E.), 56 cl. daus. av. 84.8%.
Fairlawn Actor's Linaria (E)
Aged Cow, 1957. H. M. All-American
16277—903—Sr4—365C—3x

Fairlawn Peerless Ermine (VG 3 times)
GOLD STAR DAM
9325—436—GgG—2x
14469—707—DD—3x
16726—869—7yrs—365C—3x
17855—893—8yrs—365—3x
16892—838—10yrs—365—2x
Sold, N. J. State Sale for $5,000, 1944. 4 tested daus.
Fairlawn K. Glory (VG '47—E '48 '49 '50 '51 '53)
17244—815—Jr4—365C—3x
Sold for $9,500, 1953.

Pine Manor Crown Supreme
52 tested daus. 1 over 1000, 4/900, 6/800, 9/700, 15/600, 27/500 lbs. 35 daus. cl., 2 E, 11 VG, 19 D.
Nyala Supreme Bettina (VG 5 times)
17125—974—Sr4—365C—3x
17310—1027—7yrs—365C—3x
18626—1071—8yrs—365C—3x
16610—955—9yrs—365C—2x
Former Class Leader
Nyala Supreme Starlight (VG '49 '51—E '53)
16982—934—Sr4—365—3x
Nyala's Supreme Clover (VG)
14313—747—Sr4—305C—3x
15506—813—9yrs—365C—3x
Nyala Supreme Golden (VG)
14569—753—Jr2—365C—3x
17919—931—5yrs—365C—3x
15007—770—9yrs—365C—2x
Nyala Supreme Beda (VG '51 '53—E '57)
15184—829—Sr3—365C—3x
17537—903—5yrs—365C—3x
15670—798—11yrs—365—2x

Foremost Royal Lady
10311—543—GG
12224—658—EE
15205—807—6yrs—365C—3x
Sold, Foremost Guernsey Sale for $1,100, 1942. 4 tested daus.
Nyala Supreme Beda (VG '51 '53—E '57)
17537—903—5yrs—365C—3x

Green Meadow Peerless
66 tested daus., 1 over 1000, 3/900, 12/800, 25/700, 36/600, 52/500 lbs. 21 daus. cl., 3 E, 12 VG, 6 D. When summarized: 64 daus. av. 9970—497 (305—2x—M.E.), 21 cl. daus. av. 86%.

Bright Lad's Actress (E '47—13 years)
11915—584—G—2x
19146—980—Jr4—365—3x
Former Class Leader
1 tested dau.
Fairlawn Hornet's Actorine (VG '47—E '48 '49 '51)
15473—785—5yrs—365—3x

Green Meadow Peerless
66 tested daus. 1 over 1000, 3/900, 12/800, 25/700, 36/600, 52/500 lbs. 21 daus. cl., 3 E, 12 VG, 6 D. When summarized: 64 daus. av. 9970—497 (305—2x—M.E.), 21 cl. daus. av. 86%.

Coker Silver Queen
10338—584—GG
3 tested daus.
Fairlawn H. Flossie ($1,300)
13934—663—Sr3—365—3x
15640—782—7yrs—365C—3x
15553—811—8yrs—365—3x

Coronation Rose King
Sold, Private Sale, for $5,000, 1937. 34 tested daus. 2 over 800, 3/700, 9/600, 22/500 lbs. 13 daus. cl., 5 VG, 4 D.
Coronation Memoir (VG twice)
15493—875—B—3x

Coronation Alida
9060—558—GG
11920—763—C
2 tested daus.
Pine Manor Columbine ($3,150)
9979—605—GG
12672—755—EE
Pine Manor Caress
7909—473—GG
9362—521—8yrs—365—3x

Foremost Majestic
28 tested daus. 2 over 800, 3/700, 8/600, 17/500 lbs. 9 daus. cl., 2 VG, 6 D. When summarized: 28 daus. av. 8593—444 (305—2x—M.E.), 9 cl. daus. av. 82.8%.

Foremost Faithful
11774—593—GG
13675—604—C
15482—659—AA—3x
3 tested daus.
Foremost Royal's Faithful
15186—681—Sr4—365C—3x

EDISTO FARMS — Denmark, South Carolina

Office Phone SY 3-3729

J. B. GUESS, JR. — J. B. GUESS, III — T. CONNOR GUESS, Owners
JULIUS E. BELL — DUNCAN SMOAK, Herdsmen
GEORGE W. FOWLER, Herd Manager — T. B. and Bang's Accredited

COBA SIRES Can To HIGHER

(photo reversed)

BLAKEFORD TRANSFER

DHIA Proof: 6-30-58 (305d 2x ME)
26 daus. 45 rec. avg. 11,362M 5.0% 563F
26 dams 58 rec. avg. 9,891M 5.0% 492F
28 class. daus. avg. 86.8% (4 Ex., 16 VG. & Des.)

**The "Transfer" daughters exhibit a remarkable degree of uniformity for high production and very desirable type. The strongest type characteristics are SIZE, BODY CAPACITY, and UDDER SHAPE and ATTACHMENTS.

Sire: Blakeford Formidable
7 PR sons, 36 tested daughters: 4 over 800, 7/700, 10/600, 21/500 lbs fat.

Dam: Blakeford Tranquil (Ex. 47, 48)
Jr2 365C 3x 13,659M 693F
Jr4 365C 3x 15,706M 748F

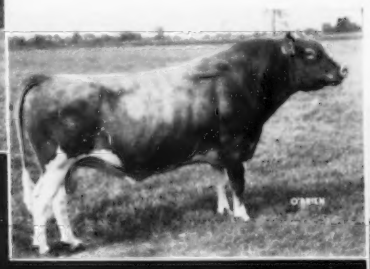

FRANCHESTER FREE STERLING

COBA Proof (AR. HT rec.): 6-26-56
13 daus. 18 rec. avg. 10,455M 4.8% 506F
13 dams 34 rec. avg. 10,289M 4.7% 486F
6 class. daus. avg. 83.3%.

**Outstanding uniformity of WELL SHAPED and STRONGLY ATTACHED UDDERS.

Sire: Langwater Freeman
Sire Summary: 1957
50 daus. 90 rec. avg. 9,444M 4.7% 446F.
34 class. daus. avg. 82.2%.

Dam: Marigot of Starr Farm
Jr3 365C 3x 15,284M 921F
Jr4 365C 3x 14,885M 926F

MILMOORE'S FASHIONER FASHION (*)

COBA computed Proof (HIR recs.) 8-1-59
9 daus. 9 rec. avg. 10,805M 5.3% 574F
9 dams 34 rec. avg. 9,731M 4.8% 464F
No officially classified daughters.

**SHOULDERS, RUMPS, BODY CAPACITY, FEET & LEGS and strong UDDER ATTACHMENTS.

Sire: Riegeldale Ben's Fashioner

Dam: Riegeldale Emory's Elise
7yrs 365C 2x 15,223M 827F
8yrs 365 2x 14,081M 715F

****Strong Type Transmitting Abilities**

Service Information

Our Frozen Semen Rates: 1 to 29 ampules — $7.50 each. 30 or more ampules $5 each. Any combination of sires may be requested. Prices are F. O. B. Columbus, Ohio.

Act Now!

Put COBA Sires Into Your Breeding Program, now. Write, Phone, or Wire Us for service today. Extended Pedigrees sent free on request.

THESE SIRES ALSO IN SERVICE

★ GRAIN MEADOW OBERLAND'S AMOS

COBA Contemporary Comparison
(DHIA & HIR recs.): Mar. 1959
13 daus. avg. 8,725M 428F
Cont. Herd Mates 8,596M 425F
(Proved in the COBA Guernsey Sire Proving Project.)

Sire: Welcome In Clara's Oberland
7 daus. avg. 10,250M 489F
7 dams avg. 9,275M 438F

Dam: Grain Meadow Joyful
Jr3 HIR 365 2x 9,587M 498F
Total 2,015 52,765M 2,776F

1959 PROJECT SIRES

★ YELLOW CREEK BUTTERFAT BART

★ FRANCHESTER TRANSFER JESTER

★ COLBYS GLADIATOR

Be On Your Stairway Profits

★ BLAKEFORD TRANSFER

★ FRANCHESTER FREE STERLING

★ MILMOORE'S FASHIONER FASHION

★ EMORY'S ST. PATRICK

★ WILGORLAN FARMS LIEUTENANT

★ WESTERN GLOW C. F. DUKE

★ GRAIN MEADOW OBERLAND'S AMOS

EMORY'S ST. PATRICK (*)

AGCC Sire Summary 1959:
12 daus. 16 rec. avg. 11,454M 4.5% 519F
25 class. daus. avg. 82.4% (7 VG, 11 Des., 7 Acc.)
**DAIRY CHARACTER, strong UDDER ATTACHMENTS.
Sire: McDonald Farms Steadfast Emory
26 daus. 39 rec. avg. 9,271M 468F (305 2x ME) 11 class. daus. avg. 83.8%.
Dam: Nestor's Gyp of Turkey Ridge
Classified VG at 10 yrs.
Jr3 365C 3x 11,585M 565F
9—0 HIR 365 2x 15,524M 720F

WILGORLAN FARMS LIEUTENANT (*)

COBA Computed Proof: 7-21-59
5 daus. 5 rec. avg. 9,677M 5.0% 489F
5 dams 15 rec. avg. 9,641M 5.0% 486F
No officially classified daughters.
**SHOULDERS, FEET & LEGS, UDDER SHAPE and ATTACHMENTS.
Sire: Gardenville Coronation King
1st Jr. Get, Pa. GS '51, '52, Md. '52, Royal Winter '51
111 AR daughters, 57 PR sons
Dam: Glenburnie Glen's Lass
6yrs 365C 3x 12,936M 652F
7yrs 365C 3x 14,913M 807F

WESTERN GLOW C.F. DUKE (*)

AGCC Sire Summary: 8-7-59
19 daus. 26 rec. avg. 10,309M 5.0% 511F
18 class. daus. avg. 84.7% (1 Ex., 8 VG, 9 Des.)
**SIZE, UDDER SHAPE and ATTACHMENTS.
Sire: Coldspring's B.R. Forcaster
85 daus. 155 rec. avg. 9,589M 476F (305d 2x ME)
57 class. daus. avg. 84.2%
Dam: Western Glow Merry Duchess
Classified Excellent (4 times)
Sr3 305C 2x 12,833M 623F
Sr4 365 2x 15,313M 743F

(*) This Sire Has Been Recently Acquired By COBA And Is Going Through His Trial Period. Availability Of Semen Will Depend Upon The Results Of This Trial.

COBA PHONE Trinity 8-5333 SELECT SIRES

CENTRAL OHIO BREEDING ASS'N., 1224 ALTON-DARBY RD., COLUMBUS 4, OHIO

ROLLING ACRES

ELGIN, ILLINOIS

Route 1, Box 125

MRS. GERTRUDE MCNAUGHT, Owner — LEWIS PORTER, Herd Manager

Phone: Atwater 9-3431 — B. J. WINCHELL, Field Manager

OUR GOLD ★ DAM, QUEBEC, AND HER GOLD ★ GRANDSON, PLUS FOREMOST QUANTITY'S ROYAL AND BOULDER BRIDGE SCOTSMAN, BOTH GOLD ★ SIRES, ARE RESPONSIBLE FOR OUR HIGH PRODUCTION. 105 RECORDS, APPROVED 1958, AVERAGE 10569 M, 4.8%, 510 F (M.E.).

GOLD ★ STAR

BOULDER BRIDGE QUEBEC

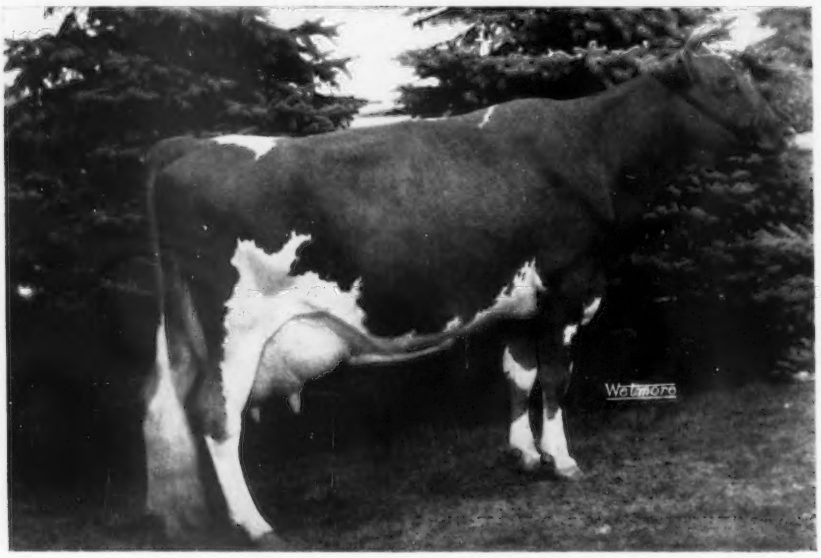

Approved a Gold Star Dam, November 10, 1958
Classified Excellent 1950, 1951
14492—681—Sr2—365—3x, 15731—765—5yrs—365—3x

Her Grandson — Gold ★ Sire — **NORGERT'S ALEXIS SCOTSMAN**
13 Daus., 22 Rec. M.E.—305—2x Av. 10183 Lbs. Milk, 4.9%, 501 Lbs. Fat, 14 Classified Daus. Av. 85.2%.

Also Proven In Our Herd and Rosewood, The Sire of Alexis Scotsman —

BOULDER BRIDGE SCOTSMAN — Gold ★ Sire — 27 Daus., 57 Rec. M.E.—305—2x
Av. 10415 Lbs. Milk, 5.3%, 550 Lbs. Fat, 32 Classified Daus. Av. 83.9%.

BREEDING STOCK WITH GOLD STAR BLOOD FOR SALE

VISITORS WELCOME

ROLLING ACRES

ELGIN, ILLINOIS

Route 1, Box 125

MRS. GERTRUDE MCNAUGHT, Owner
Phone: Atwater 9-3431

LEWIS PORTER, Herd Manager
B. J. WINCHELL, Field Manager

THE ★ OF ALL THE ★ S

FOREMOST QUANTITY'S ROYAL

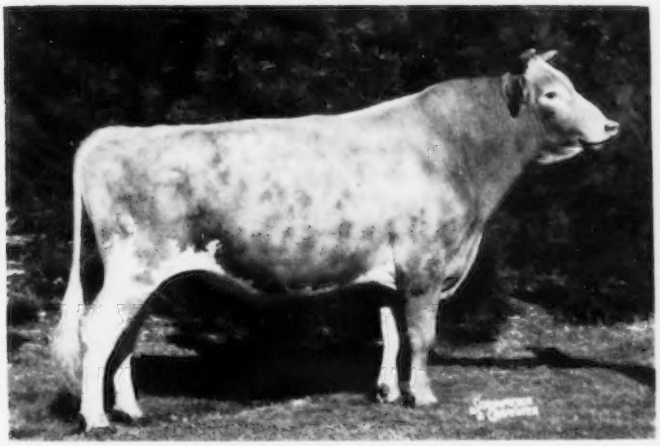

Owned jointly by Rosewood and Rolling Acres.

39 DAUS., 68 REC. M.E.—305—2X AV. 11134 LBS. MILK, 4.6%, 511 LBS. FAT
58 CLASSIFIED DAUGHTERS AVERAGE 83.3%

THE 4TH HIGHEST SUMMARIZED SIRE OF THE BREED IN MILK, AND 20TH IN FAT WITH 39 OR MORE DAUGHTERS AMONG THE 4191 SIRES SUMMARIZED BY OCTOBER 15, 1958

There Is Only One Other GOLD ★ SIRE In The Breed With 3 GOLD ★ SONS

★

Jr. Herd Sire
NORGERT'S ROYAL NANCE

NORGERT'S ROYAL DIAMOND

Approved Gold ★ Sire, July 15, 1959. 11 daus., 15 rec. M.E.—305—2x av. 11036 lbs. milk, 4.9%, 541 lbs. fat. 17 daus. classified av. 82.7%.

Jr. Herd Sire
NORGERT'S ROYAL PRINCE

★

ROSEWOOD ROYAL ARISTOCRAT

Approved Gold ★ Sire, May 14, 1959. 12 daus., 14 rec. M.E.—305—2x av. 10806 lbs. milk, 5.0%, 539 lbs. fat. 19 daus. classified av. 85.2%.

★

ROSEWOOD ROYAL BEACON

Approved Gold ★ Sire, September 4, 1959. 13 daus., 13 rec. M.E.—305—2x av. 10341 lbs. milk, 4.9%, 503 lbs. fat. 15 daus. classified av. 83.0%.

VISITORS WELCOME

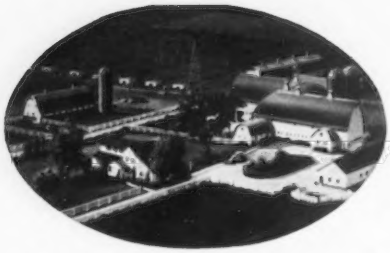

Rosewood Farms

ROSELLE, ILLINOIS

W. H. OBLUM, Owner
Phone: TEnnyson 7-2883

Registered Guernsey Cattle
MARVIN R. FANSHER, Manager

CONGRATULATIONS TO THE AMERICAN GUERNSEY CATTLE CLUB ★ ON THE GOLD STAR PROGRAM ★

We are indeed fortunate that after 19 years of careful selection and rigid culling, our breeding program is in the groove and getting results. One of our first purchases that started us off on the right track was the acquisition of **FOREMOST QUANTITY'S ROYAL. Among the 4191 sires summarized by October 15, 1958, our great sire ranked 4th highest in the breed for milk.**

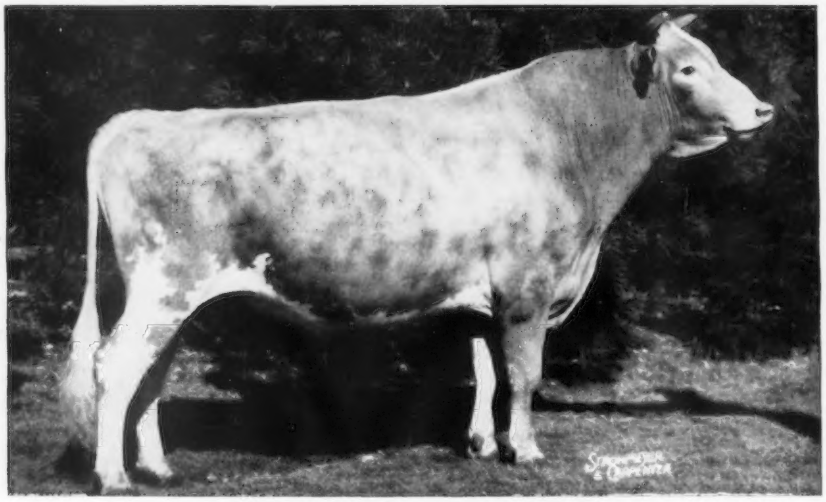

FOREMOST QUANTITY'S ROYAL
Owned jointly with Rolling Acres Farms.
GOLD STAR SIRE—39 daughters, 68 records average 11134 lbs. milk, 511 lbs. fat, 58 classified average 83.3%.

ROYAL IS NOT ONLY A GREAT SIRE IN HIS OWN RIGHT, BUT HE TRANSMITS HIS GREATNESS

There is only one other GOLD STAR SIRE in the breed with 3 GOLD STAR Sons

★ **Rosewood Royal Aristocrat . . . GOLD STAR SIRE . . .** 19 daughters, 26 records average 10975 lbs. milk, 544 lbs. fat—305—2x—M.E., 19 classified average 85.2%.

★ **Norgert's Royal Diamond . . . GOLD STAR SIRE . . .** 11 daughters, 15 records average 11036 lbs. milk, 541 lbs. fat—305—2x—M.E., 17 classified average 82.7%.

★ **Rosewood Royal Beacon . . . GOLD STAR SIRE . . .** This bull is doing a top job for Mr. Frank Brown, Mt. Ararat Farm, Port Deposit, Md. 13 daughters, 13 records average 10341 lbs. milk, 503 lbs. fat—305—2x—M.E., 15 classified average 83%.

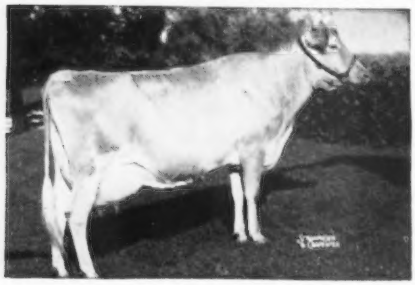

★ GOLD STAR DAM ★

YELLOW CREEK KING'S BEA (VG 3 times)

5 records include:
13403—*755—Sr3—305C—2x
14075—*812—5yrs—305C—2x

Dam of 1 tested daughter and 4 summarized sons that include

ROSEWOOD ROYAL ARISTOCRAT } see above
ROSEWOOD ROYAL BEACON }

VISITORS ALWAYS WELCOME

ROSEWOOD FARMS ROSELLE, ILLINOIS

Rosewood Farms

ROSELLE, ILLINOIS

W. H. ODIUM, Owner
Phone: TEnnyson 7-2883

Registered Guernsey Cattle
MARVIN R. FANSHER, Manager

WE THINK SO MUCH OF THIS GOLD STAR PROGRAM THAT WE ARE ALSO USING 2 OTHER GOLD STAR SIRES

★ **BOULDER BRIDGE SCOTSMAN,** 27 daughters, 57 records average 10415 lbs. milk, 550 lbs. fat—305—2x—M.E., 32 classified average 83.9%.

★ **NORGERT'S ALEXIS SCOTSMAN,** 13 daughters, 22 records average 10183 lbs. milk, 501 lbs. fat—305—2x—M.E., 14 classified average 85.2%.

These sires are accessible to us through the cooperation of our friendly competitor, Rolling Acres Farms, who also have done an outstanding job, not only in milk production but also on their breeding program, which has added to their herd a very strong background of GOLD STAR SIRES and GOLD STAR DAMS. See pages 1168, 1169 in this Journal and pages 394-396, 413, 414, August 23, 1959 Journal.

We are confident that any herd or breeding establishment that will take advantage of this GOLD STAR program can have similar results.

PRODUCTION

In 1957, Rosewood Guernseys led all herds, all breeds, in Illinois in the classification for herds milking 45 or more cows.

Our nearest competitor had 46 cows and our herd of 73.2 cows averaged 11210 lbs. milk, 562 lbs. fat, DHIA—2x.

We repeated this performance again in 1958 with 78.9 cows and there is every indication we will do at least as well or better in 1959.

We think it was a great step forward when The American Guernsey Cattle Club decided upon and established this Gold Star Program and fixed a standard of classification and production.

The future of the Guernsey breed and any dairy breed depends upon economical production. It is important that dairymen make a profit on their operation. The GOLD STAR Program, if followed, can help you develop the right kind of cattle. Cows that will milk and that have pleasing type.

ROSEWOOD GUERNSEYS ARE BACKED BY GOLD STAR INHERITANCE . . . THEY ARE BRED TO MILK . . . THEY ARE BRED TO HAVE TYPE . . . THEIR PERFORMANCE SHOWS THAT THEY DO MILK AND HAVE TYPE.

ADD THIS INHERITANCE TO YOUR HERD. BUY A ROSEWOOD-BRED BULL OR DAUGHTERS OF SAME, AND ENJOY SOME OF THE PLEASURE AND SUCCESS WE ARE HAVING.

VISITORS ALWAYS WELCOME

ROSEWOOD FARMS ROSELLE, ILLINOIS

Our Herd Sires Are Both Out Of Daughters Of A Gold Star Sire That Is A Son Of A Gold Star Dam

★

GOLDEN GRANGE P. CORPORAL
Born May 24, 1953

Sire of Gr. Ch. Bull, Jimmy C. of Rose Hill, Ind. State Fair, 1958, 1959.
Sire of 2nd place Sr. Get of Sire, Ind. and Ky. State Fairs, 1959.
3 tested daughters, others on test doing well.

Justina of Rose Hill
10723—542—Jr2—HIR—365—2x
10937—552—305—2x—M.E.

Nancyetta of Rose Hill
8109—406—Jr2—HIR—365—2x
8409—421—305—2x—M.E.

1st prize 3-Year-Old, Ky. State Fair; Res. Sr. Gr. Ch., Ind. State Fair Junior Show, 1959.

Heather of Rose Hill
10129—506—Jr2—HIR—305—2x
12357—617—305—2x—M.E.

Sire: **McDonald Farms Steadfast Paul**
11 daughters, 14 records average
9508—494—305—2x—M.E.

Dam: **Golden Grange Ideal Maze** (VG)
14076—691—Jr3—365—3x
Full sister to Golden Grange Ideal Mary, 15181—691—Sr2—365—3x, 12909—643—Jr4—HIR—305—2x.

GOLDEN GRANGE P. V. LADD
Born January 17, 1957

2nd prize Jr. Yrlg. Bull, N. G. S., 1958; 1st prize 2-Year-Old Bull, Ky. State Fair, 1959.

Sire: **Golden Grange Petunia's Verner**
A son of Wandamere Doug's Verner out of Valley Rogue Petunia (VG), 12634—601—Jr3—305C—3x ($5,000). Verner was purchased by Tri-State Breeders Co-op., Westby, Wis., and is a maternal brother to Wandamere Predictor, first 5 unselected daughters average 11002—497—305—2x—M.E., 2 E, 2 VG, 1 D as 2-year-olds. Sire of the All-American Jr. Get of Sire, Heifer Calf and Junior Yearling, 1958. Predictor is doing a top job at Hanover Hill Farms.

Dam: **Golden Grange Ideal Lassie**
13004—645—Jr2—365—3x
Full sister to Golden Grange Ideal Ladina (VG '55), 16018—772—Jr4—365C—3x.

Both Ideal Maze (dam of CORPORAL) and Ideal Lassie (dam of LADD) are by the GOLD STAR SIRE, McDonald Farms Augusta's Ideal, 74 daughters, 134 records average 10420—512—305—2x—M.E., 39 classified average 84.3%, he out of the GOLD STAR DAM, Douglaston Lady Augusta.

STOCK FOR SALE — WRITE US YOUR NEEDS

CECIL BOSSTICK & DAUGHTER
ROSEDALE, INDIANA

ROSE HILL FARM

Square Acres Farm

We Are Using Two Sons of **Ella-Mae** In Our Herd

Gra-Bill's Ella-Mae, VG '58
11134—570—6yrs—305C—2x

1st 2-year-old, Ohio, 1953. Maternal sister to Gra-Bill's Penny Annie, 10714—472—8yrs—HIR—365—2x. Ella-Mae is a daughter of Foremost Footprint 4th.

HAYES ACRES ROYAL HONOR
Born July 15, 1954

Sire: **Woodacres Royal Honor**
21 daus., 57 rec. av. 7424 M, 5.0%, 373 F (M.E.—305—2x), 23 cl. av. 82.8%.

Sire: **Douglaston Prince Royal**

Dam: **Charlescote Peony**
10523—601—Sr3—365C—3x

Paternal Sisters To Royal Honor—

North Spring W. Lanfair
10097—477—Sr4—HIR—305—2x

Mayflower's Honor Bright
9498—477—5yrs—HIR—305—2x
9458—433—6yrs—HIR—282—2x

Mayflower's H. Margaret
9930—458—Jr4—HIR—305—2x

LAUXMONT EXPLORER
Born January 22, 1957

Sire: **Bournedale Maxim's Duke**
44 daus., 75 rec. av. 8944 M, 5.1%, 455 F (M.E.—305—2x), 24 cl. av. 82.5%.

Sire: **Bournedale Coronet's Maxim**

Dam: **Bournedale Golden Dotty Dimple**
11193—642—GG—3x

Paternal Sisters To Explorer—

Lauxmont Maxim Pique, E '56
12498—676—Sr4—365—3x

Lauxmont Maxim Velour, E 5 times
13941—621—Sr2—365—3x
18444—862—6yrs—365C—3x

Guernsdel Maxim Kathleen, E '58
11609—619—Jr4—365—3x
13216—636—5yrs—HIR—365—3x

Breeding Stock For Sale — Visitors Always Welcome

WILBUR ANDERSON
W. W. HANNA } Owners

R. R. 3, Urbana, Ohio

ELMWOOD FARM ● Frankenmuth, Mich.

MELBA

THE QUEEN OF OUR HERD IS A PRODUCER AND REPRODUCER WITH BOTH TYPE AND PRODUCTION — HERE ARE HER 2 SONS AND 2 DAUGHTERS

ELMWOOD EMORY'S MELBA

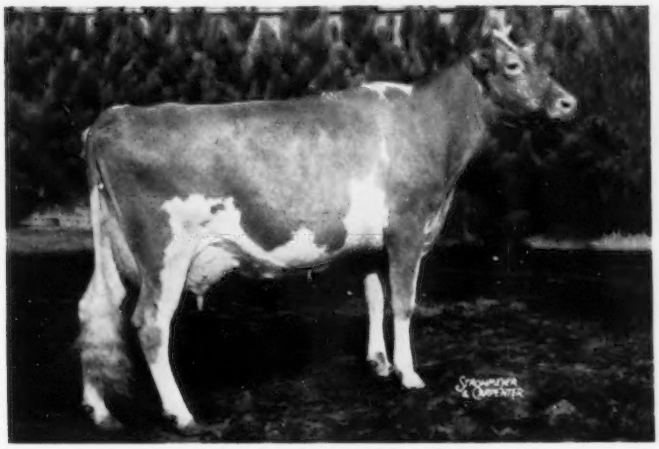

Classified Excellent 1958, 1959
Sr. & Gr. Champion, Mich. '55 '56 '57 '58
Honorable Mention All-American 3-Year-Old '55, 4-Year-Old '56
10417—526—Jr2—HIR—364C—2x, 11566—530—Jr3—HIR—305C—2x, 12911—594—Sr4—HIR—305—2x, 13297—651—5yrs—HIR—305—2x, 12974—601—6yrs—HIR—305—2x, fresh August 29, 1959, **milked 50.3—2x test day** September 23, 1959.

Dau.: **Elmwood's Collette**
12294—601—Jr2—HIR—365—2x
Fresh August 19, 1959, **milked 56.5—2x test day**, September 23, 1959.

Dau.: **Elmwood's Le Melbette**
9786—476—Sr4—HIR—305—2x
Fresh July 23, 1959, **milked 60.4—2x test day**, September 23, 1959.

Her Son: **ELMWOOD'S BANDMASTER**

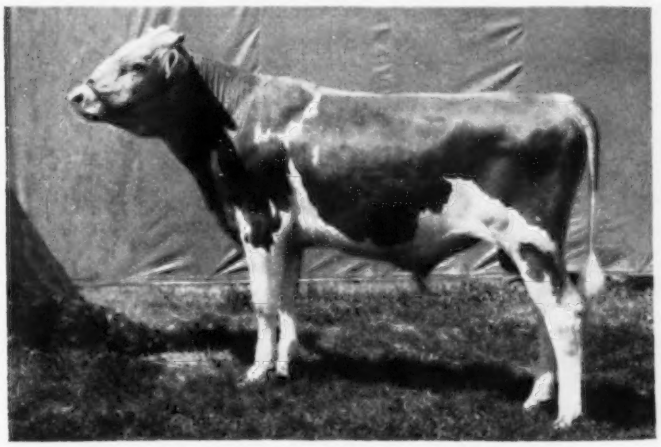

Now in service at Michigan A.B.A., Inc.
Sire: **Flying Horse Master's Don, AR**
GOLD ★ SIRE from the ROSE family, the only 3-generation Gold Star family of the breed.

HER SON IN OUR HERD

ELMWOOD MELBA'S MASTER

Born March 23, 1957

Sire: **Langmeadow Master, AR,** 35 daus. 92 rec. M.E.—305—2x av. 9295 M—5.0%—468 F. By Flying Horse Master's Monarch, GOLD ★ SIRE, out of Langmeadow Redita, VG '50, 11353—577—Jr2—365—3x.

BANDMASTER FROZEN SEMAN AVAILABLE FROM MICHIGAN A.B.C., INC.

ELMWOOD FARM Frankenmuth, Mich.

E. F. FRAHM & SONS, WALTER and RALPH

Telephone OLive 2-2599

CLEAR SPRINGS FARM

Looking Ahead . . . . . WITH AN EYE ON THE FUTURE

INTRODUCING A JUNIOR HERD SIRE

Himself

CLEAR SPRINGS LEADER'S KNIGHT

Born September 2, 1956

1st 2-year-old, Sr. & Gr. Champion, Cabarrus Agricultural Fair, 1959.
1st 2-year-old, Sr. Champion, N. C. State Fair, 1959
1st 2-year-old, Sr. & Res. Gr. Champion, S. C. State Fair, 1959.

Sire:

COLDSPRING'S NOBLE'S LEADER
58 daus., 88 rec. av.
9344—458—305—2x—M.E., 36 cl. av. 83.3%.
Sold for $7,550, Woodvale Sale, 1953.
Woodvale Leader's Louise (D)
18095—777—5yrs—365C—3x
Woodvale Leader's Gaymaid (E)
10463—587—Sr3—365—3x
12376—678—5yrs—365C—3x
14389—808—6yrs—365C—3x
Clear Springs Leader's Glory (VG)
14204—729—Jr2—365—3x
Clear Springs Leader's Faith (D)
12745—709—Jr2—365C—3x
Woodvale Leader's Dot (D)
14992—682—Sr4—365C—3x
Clear Springs Leader's Goldie (VG)
13817—732—Sr3—365—3x
Woodvale N. L.'s Helen (D)
14950—678—Sr3—365—3x
Clear Springs Leader's Mary (VG)
12745—679—Jr2—365C—3x
Clear Springs Leader's Jolly (D)
11171—640—Jr2—365—3x

COLDSPRING'S ROMULUS NOBLE
62 daus., 113 rec. av. 9869—479—305—2x—M.E.
46 cl. av. 83.9%. 64 AR daus., 37 PR sons.
Coldspring's Noble's Fanita (VG)
13652—755—Jr2—365C—3x
17939—1072—5yrs—365—3x
Coldspring's Noble Ioan (VG)
16427—970—6yrs—365C—3x
Coldspring's Noble's Fawn (VG)
11916—595—Jr2—365—3x
16766—832—Sr3—365—3x
Trainer's Noble's Ann
15092—786—Jr4—365C—3x
Bethany Noble's Wistful (D)
12726—722—Sr2—365—3x
13380—771—Sr4—365—3x

COLDSPRING'S HARDWICK CONTENT
14005—640—G. 2 AR sons.
Coldspring's Noble's Leader
Sold for $7,550, Woodvale Sale, 1953.
Coldspring's B. R. Chief, AR

LANGWATER ROMULUS
56 daus., 125 rec. av. 9634—466—305—2x—M.E., 29 cl. av. 85.2%, 5 E.
Coldspring's Romulus' Iris (VG)
16025—746—FF—3x
18738—869—Sr4—365C—3x
Coldspring's Romulus' Lelah (VG)
18356—870—7yrs—365—3x
Coldspring's Romulus' Beauty (E)
10783—609—GG—3x
14374—746—C—3x

COLDSPRING'S HARDWICK'S BEAUTY (E)
14492—642—B—3x
17614—824—6yrs—365—3x
2 AR daus., 2 PR sons

HARDWICK'S ROYAL
60 daus., 108 rec. av. 10290—485—305—2x—M.E., 27 cl. av. 84.2%. 60 AR daus., 35 PR sons.
Coldspring's Hardwick's May (VG)
17441—841—A—3x
Coldspring's Hardwick's Leda (VG)
17207—828—A—3x
Coldspring's Hardwick's Beauty (E)
14492—642—B—3x
17614—824—A—3x

COLDSPRING'S FAITHFUL
14136—661—GG—3x
17209—752—AA—3x
5 AR daus., 3 PR sons

Dam:

CLEAR SPRINGS' FASHION'S LAUREL
12911—745—Sr2—365C—3x
14734—854—Sr4—365C—3x
11018—606—7yrs—HIR—305—2x
Clear Springs Baron's Laurel
9223—443—Sr2—305C—2x

KLONDIKE PREMOST FASHIONER
22 daus., 35 rec. av. 9255—480—305—2x—M.E.
11 cl. av. 80.9%. 22 AR daus.
Clear Springs' Fashion's Laurel
12911—745—Sr2—365C—3x
14734—854—Sr4—365C—3x
Clear Springs Fashion's Alice (VG)
13745—672—Sr2—365C—3x
Clear Springs Fashion's Nina (D)
9845—527—Jr2—365C—3x
11569—646—Jr3—365C—3x
Clear Springs Fashion's Query
11164—624—Jr2—365—3x
Clear Springs' Fashion's Lassie
10758—600—Jr2—365C—3x
Clear Springs' Fashion's Patsy (D)
11578—572—Jr2—365C—3x
Clear Springs' Fashion's Libby
10243—531—Sr2—365—3x

CLEAR SPRINGS' SELECT MARY (D)
12223—706—Jr2—365—3x
14800—849—Sr3—365C—3x
14241—787—Sr4—365C—3x
4 AR daus.

McDONALD FARMS PREDICTMOST
118 daus., 189 rec. av. 8752—449—305—2x—M.E., 61 cl. av. 84.0%. 124 AR daus., 25 PR sons.
Klondike Pearl (VG)
16792—923—Sr4—365C—3x
16521—873—7yrs—365C—3x
16598—841—8yrs—365C—3x
Klondike Predictmost's Petunia
14792—782—5yrs—365C—3x
15643—831—6yrs—365—3x
Klondike Premost Ruth (VG)
16143—821—5yrs—365—3x

KLONDIKE HUNTNESS
10136—509—GG—3x
13076—649—BB—3x
4 AR daus., 3 PR sons

CLEAR SPRINGS' MAJESTY SELECT
3 AR daus.
Clear Springs' Select Mary (D)
14800—849—Sr3—365C—3x
Clear Springs Select Florena (VG)
16030—699—Jr4—365—3x
Clear Springs' Select Florene (VG)
11266—606—Jr4—HIR—365C—2x

FOXDEANS MARY
16246—911—AA—3x
4 AR daus.

COME TO CLEAR SPRINGS FOR YOUR NEXT HERD SIRE

WRITE FOR PRICES ON AVAILABLE CATTLE FOR SALE
OUR PRICES ARE REASONABLE

N. C. Bang's Herd No. 100 . . . T. B. Accredited No. 1858

Estate of A. L. BROWN, Owner
ALFRED M. BROWN, Manager
JOHN H. BLACKWELDER, Farm Superintendent

CLEAR SPRINGS FARM
Concord, North Carolina U. S. Highway 29
VERNON A. CUMBO, Herd Superintendent

ALFORD, SENSATION, AND THEO HEAD UP OUR BREEDING PROGRAM TO IMPROVE TYPE AND PRODUCTION

A ¾ Brother to Jolly Token

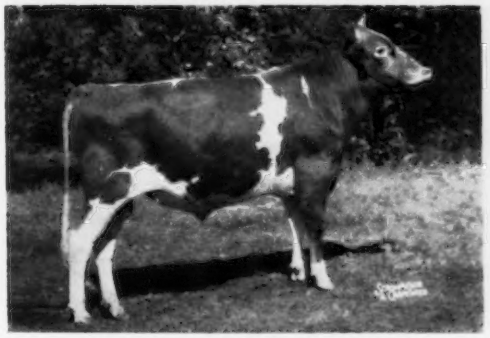

McDONALD FARMS JOLLY ALFORD
Born December 4, 1957
Jr. Ch., Wisconsin State Fair, 1959.
Sire: **McDonald Farms High Neptune, AR**
Dam: **McDonald Farms Pre Myrtle,** VG 3X
15086—746—5yrs—365C—3x

All-American Jr. Yr., 1958

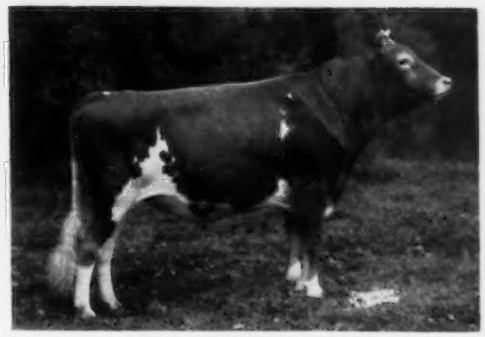

GREYSTONE KING THEO
Born January 13, 1957
Jr. Ch., I.D.S., Rs. Jr. Ch., N.G.S., 1958. 1st Jr. Yr., N. Y., and E.S.E., 1958. 1st 2-Year-Old and Res. Gr. Ch., E.S.E., N. Y., 1959.
Sire: **Fairlawn Actorine's King-Gold ★**
Dam: **McDonald Farms Ideal Thea,** VG '56 '58
12259—716—Sr4—HIR—365—2x

HIGH MEADOW SENSATION, by **Caumsett Kim** (a son of Caumsett Regal Gloss, E 4 times, 14078—647—Jr2—365C—3x), out of **Caumsett Indian Stardust,** E '58, 59, 9277—422—Sr2—HIR—305—2x, is in service. These sires are being bred to daughters of our proven sire, McDonald Farms Le Royal, now at Southern Wisconsin Breeders Cooperative.

VISITORS WELCOME — STOCK FOR SALE

BRYN FARMS

Located 2 miles E., 1 mile S. of Arena

Chas. E. Roberts & Associates — Tel. 22R17 — **Arena, Wisconsin**

ALVADEAN FARM

Rt. 2 - JEFFERSON, WIS.

Located 3 miles southwest of Jefferson.

PRESENTING THE MALE HALF OF OUR HERD, HEADED BY OUR PROVEN SIRE — ROYALIST

DEER CREEK'S ROYALIST
Born September 8, 1952
Sr. & Gr. Ch., Jefferson Co., 1959. 1st Get of Sire, Jefferson and Walworth Co. Fairs, 1958, 1959.
His Preliminary proving M.E.—305—2x

6 Daus.	6 Rec.	Av.	11580M	4.5%	519F
6 Dams	15 Rec.	Av.	7690M	4.4%	337F
Difference			+3890M	+.1%	+182F

Sire: **Curtiss Candy Noble Curtiss, AR**
Dam: **Helen of Garrett Acres**
9992—519—4yrs—311—2x—DHIA

ALVADEAN ROYAL LAD
Born August 18, 1957
Sire: **Deer Creek's Royalist**
Dam: **Alvadean Holly Mary**
11140—495—Sr2—365—2x—DHIA
11520—494—Sr3—365—2x—DHIA
12270—524—Sr4—357—2x—DHIA

ALVADEAN HONORABLE
Born February 4, 1958
Sire: **Eskdale Masterful's Valor**
A son of Edinham Patient Blossom, E '52, 13837—590—7yrs—365C—3x.
Dam: **Alvadean Goldie Gena**
14990—725—Jr3—365—2x—DHIA

DENNIS FARM FORE JEFFRY
Born August 16, 1957
Sire: **McDonald Farms Fore Noble Lad, AR**
23, daus., 47 rec. M.E.—305—2x av. 9781 M, 5.0%, 493 F, 2 cl. av. 90.0%.

His Sire's Dam

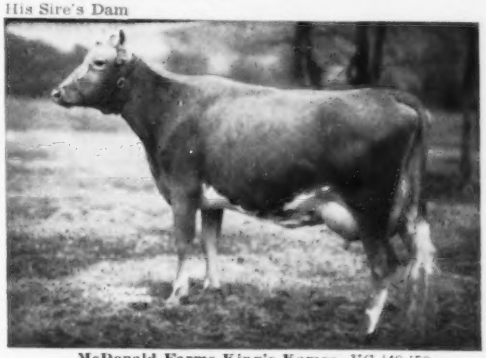

McDonald Farms King's Kameo, VG '48 '50
11687—593—Sr2—365—3x
13416—657—Sr3—365C—3x
Dam: **Dennis Farm High Jilna,** VG '55
9993—526—Jr3—305C—2x
10810—542—Jr4—HIR—305—2x
12035—632—6yrs—HIR—365—2x

BREEDING STOCK FOR SALE — VISITORS WELCOME

LYLE W. KIESLING, Owner — Tel. Jefferson 804J1 — **JEFFERSON, WIS.**

WILLARD W. BAILEY
Route 2
Kenosha, Wisconsin
Tel. Antioch, Ill.
80564R2

STARRY BANNER FARM

2 miles east of Highway 45 on State Line Road

HIR and DHIA Testing
T. B. and Bang's Accredited

WE HAVE JUST PURCHASED A GRANDSON OF BEACON, BY A SON OF SUPERIOR, TO USE ON OUR GALLANT DAUGHTERS

WHITE LICK FARMS PEARL KING

Sire: **Ideal's Network**
By Ideal's Superior, the highest summarized sire of the breed in fat, 7th in milk. 72 daus., 124 rec. M.E.—305—2x av. 12233 M, 5.4%, 658 F.

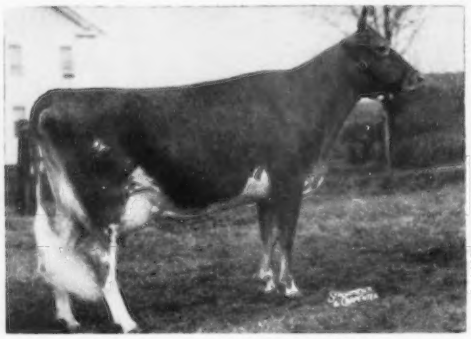

His Dam's Dam: **Ideal's Beacon's Pearl**
12863—753—Jr2—365C—3x, 15588—916—Sr3—365—3x, 16989—941—7yrs—365—3x.

Dam: **Ideal's S. R. K. Pearl**
9639—559—Jr2—305—2x
5702—330—Jr3—2x in 106 days

STARRY BANNER GALLANT

Sire: **Ideal's Gallant, AR**
At Badger Breeders Co-op. 20 daus., 33 rec. M.E.—305—2x av. 11657 M, 4.9%, 570 F. Full brother to Ideal's Beacon's Pretty, 19299—1024—5yrs—365—3x.

His Half-Sister: **Ideal's Gallant's Trixie**
20531—1026—Sr3—365—3x, 19706—964—5yrs—365—3x.

Dam: **Ideal's Standbest Shirley**
9189—402—Sr3—HIR—291—2x
10364—491—Sr4—HIR—261—2x
5805—267—6yrs—HIR—2x in 158 days

STOCK FOR SALE — VISITORS WELCOME

MEADOW GREEN GUERNSEYS . . . An Established Herd In A New Location

MEADOW GREEN FARM . . . We have now moved our herd from Lexington, Illinois to our new farm (pictured above) **at White Water, Wisconsin. The farm is located 4½ miles north of White Water on 59 or 3½ miles south of Palmyra on 59.**

Also In Service At Meadow Green

WILGORLAN FARMS CORONATION KING
Born March 13, 1952

Sire: **Gardenville Coronation King** ($45,000)
The CHARLOTTE family.

Dam: **Horse Shoe F. Gardenia**
4 records include 13303—701—Sr4—365C—3x. 3 tested daughters include Wilgorlan Farms Glenna (VG 4 times), 14382—645—Jr2—365C—3x. She is by Foremost Hermes.

August H. Schuth, Owner
R. R. 3, White Water, Wisconsin

HERD ESTABLISHED IN 1939 — 98 HEAD

Herd Sires—A FOUNDATION SIRE—**BURTON LANE'S SUPREME STILLMAN,** a son of **Valor's Faithful Supreme** out of our Excellent foundation cow, **Meadow Lodge Queen R. Mona** (E 3 times), 15339—808—6yrs—365C—3x. She is still in our herd at 17 years of age. 2 tested daughters include Meadow Green Wizard Melody, 9154—455—Jr2—365—2x. **5 Stillman daughters still in our herd.**

Another Mona Son Is Now In Service

MEADOW GREEN ACTOR
Born August 5, 1957

Actor is sired by—
FAIRLAWN HORNET'S AFRICANDER
On lease from Quaker Oats for a year. 20 daughters, 24 records average 10926—457—305—2x—M.E.

Sire: **Fairlawn Actress' Hornet**

Dam: **Fairlawn Actor's Pansy** (VG)
4 records include 15250—829—Sr4—365C—3x.
She is by a GOLD STAR SIRE.

16 Africander daughters in our herd.

PLAN TO VISIT OUR NEW FARM

STOCK USUALLY FOR SALE

MEADOW GREEN FARM

BONANZA

NYALA ERMINE'S BONANZA

GOLD STAR SIRE

24 daughters, 34 records average 11668 lbs. milk, 581 lbs. fat, 24 classified average 86.6%.

PRODUCTION

HIS DAUGHTERS CONTINUE TO IMPROVE AS THEY MATURE. His first 9 daughters as 3-year-olds averaged 13026 lbs. milk, 658 lbs. fat, an increase of 1368 lbs. milk, 74 lbs. fat over their 2-year-old records.

The Latest DHIA Proof On Bonanza
A PLUS PROOF —— A BREED IMPROVING SIRE

	Milk	Fat
22 daus., 28 records	11435	568
21 daus., 26 records	11229	562
21 dams, 86 records	10266	490
INCREASE	+ 963	+ 72

HIS SIRE'S
★ GOLD STAR DAM ★

Riegeldale Melba's Dairymaid, VG
GOLD STAR DAM. 4 daus. av. 86.3%. Their 10 rec. M.E.—305—2x av. 11905 M. 662 F.

His Maternal Sister

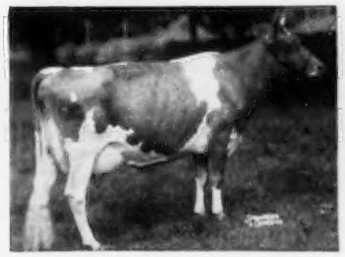

Fairlawn K. Glory, E
17244—815—Jr4—365C—3x
Sold for $9,500, 1953.

★ HIS GOLD STAR DAM ★

Fairlawn Peerless Ermine, VG
GOLD STAR DAM. 3 daus. and son's daus. av. 88.8%. Their 41 rec. M.E.—305—2x av. 11798 M. 565 F.

BONANZA HAS THAT SOUGHT AFTER ABILITY TO SIRE THAT PLEASING COMBINATION OF PRODUCTION AND TYPE, AND REPORTS FROM EVERY STATE CONTINUE TO CONFIRM HIS HIGH CONCEPTION RATE.

For complete details write to the IOWA BREEDERS CO-OP.
CORNELL & HOFFMAN ROAD, DES MOINES 13, IOWA, or to one of us.

If possible, we urge you to visit our farms and see the Bonanza daughters. They speak for themselves.

WESTLYNN FARM
Joe Pritzl, Owner
Fruitland, Idaho

PRESTDALE FARM
C. J. Pritzl, Owner
New Plymouth, Idaho

IDACREST FARM
Robert S. Davis, Owner
Kuna, Idaho

OUR HERD SIRES

FOREMOST FOOTPRINT'S SIMON

Born April 11, 1954

Now in heavy service on the strength of the production of his 2-year-old daughters.

Sire: **Foremost Footprint**
60 daus., 118 rec. av. 9568—454—305—2x—M.E., 60 cl. av. 83.5%.

Dam: **Foremost Simmone** (VG '48 '55)
15722—651—11yrs—365C—3x
Simmone is a maternal sister to Foremost Royal's Topsy (VG), 14815—780—5yrs—365C—3x.

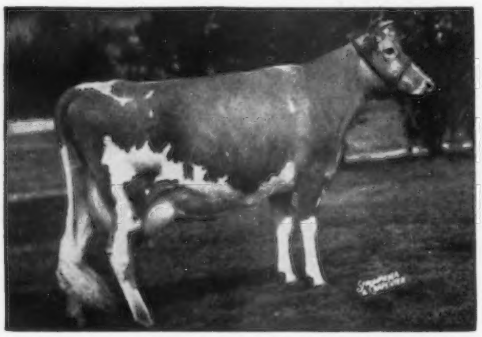

His Paternal Sister: **Foremost Footprint's Quantity**
20983—956—6yrs—365—3x, *24209—*1127—9yrs—365—2x. 3 tested daughters, 3 PR sons that include a GOLD STAR SIRE. Quantity and her daughter were recently purchased by Mr. J. C. Penney at the Fairlawn Dispersal.

SIMON daughters are milking 40 lbs. as 2-year-olds. His 5 oldest progeny, unselected, were shown at the Kansas State Fair as follows: 1st prize 2-year-old Bull, Res. Sr. Ch., 1st, 4th, 7th prize 2-year-olds, 2nd Sr. Yr. (she was Jr. Ch., S. Kansas Spring Show).

PRESTDALE BON VIGILENT

Born February 7, 1958

Sire: **Nyala Ermine's Bonanza**
GOLD STAR SIRE — see below.

Dam: **Prestdale Phyl's Viora**
10210—478—Jr2—HIR—305—2x
11925—597—Jr3—HIR—349—2x

Next Dam: Prestdale Royal's Viola
(E 4 times)
5 records include 9623—508—Sr3—305C—2x.

3rd Dam. Lad's Violet of Prestdale
11686—610—13yrs—HIR—365—2x
13106—607—Jr3—305C—2x

His Sire

Nyala Ermine's Bonanza (GOLD STAR SIRE)
24 daus., 34 rec. av. 11668—581—305—2x—M.E., 24 cl. av. 86.6%. He is out of a GOLD STAR DAM and a maternal brother to another GOLD STAR SIRE.

20 of our top cows are in calf to Vigilent including all the Simon daughters.

We still have a few cows in calf to our former proved sire, GAYLORD HONOR'S LAD. **A very limited number of sons available. We have one on hand out of a Very Good daughter of WEST ROAD REGENT, a plus proved sire.**

BERTHOLF DAIRY

GREEN PASTURES FARM

WILLIAM H. BERTHOLF, Owner Route 2, **WICHITA, KANSAS**

Meetinghouse Lane Farm

Daughters of
McDONALD FARMS LE PRETOR

17 daus., 22 rec. av. 9603 M, 4.6%, 439 F (M.E.—305—2x), 15 daus. classified in our herd, 5 VG, 9 D, 1 A, (total herd—11 VG, 34 D, 10 A), with 13 more to freshen, and other worthy matrons being bred to our young sires.

Our Junior Sires

FAIRLAWN MILKMAID'S STEADFAST
Born April 19, 1957

Many outstanding daughters in our herd.

Sire: **Fairlawn K. Steadfast,** a son of Eastern King (GOLD STAR).

His Dam

Fairlawn Prince's Milkmaid, VG twice
11497—674—Sr3—305—2x
11114—658—Sr4—305—2x
Sold for $2,400 in the Fairlawn Dispersal.

GOLDEN HARVEST K. KINGSPOT
Born August 2, 1957

(Owned jointly with Golden Harvest.)

Sire: **Gardenville Coronation King**

His Dam

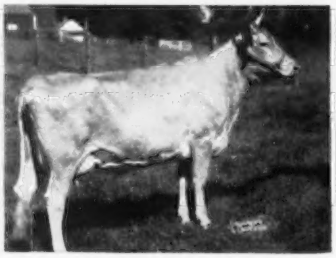

St. Albans Monarch Pretty Spot, VG '57
4 records including:
*21324—*1086—Sr4—365—3x
Class Leader 4th in milk, 9th in fat.

FAIRLAWN A. CORPORAL
Born June 25, 1959

Sire: **Fairlawn Blanche's Actor,** by Actor (GOLD STAR) out of King's Blanche (GOLD STAR).

His Dam

Partridge Darter, VG
8999—420—Jr2—HIR—305C—2x
9580—444—Jr3—HIR—305—2x
14178—681—Jr4—365—2x
Sold for $1,200 in the Fairlawn Dispersal.

VISITORS ALWAYS WELCOME

Farm located 2 miles off Route 322

Honey Brook, Pa.

H. H. McCONNELL, Owner

DALE S. BEALOR, Herd Manager

The 60th INTERNATIONAL

Livestock Exposition and Horse Show

Nov. 27 - Dec. 5

Merger of the **International Dairy Show** this year with the world's greatest livestock show will make the 60th Annual Exposition the largest ever held.

Dairy Cattle Exhibited Dec. 1 Thru 5

Guernsey Judging Starts Friday, December 4 at 8 A. M.

Judge, John Morris

INTERNATIONAL HORSE SHOW

SEE Royal Naval Field Gun Teams from Great Britain in Action—first appearance in the U. S.—at the spectacular International Horse Shows every evening, Nov. 27—Dec. 5. Matinee Horse Shows Nov. 28, 29, Dec. 3, 4, 5. Tickets for Nov. 27, 28 and Dec. 4, 5, $3.50, $3.00, $2.50, $2.00. All others $3.25, $2.75, $2.25, $2.00. **For Best Seats order now by mail.**

INTERNATIONAL AMPHITHEATRE

Union Stock Yards — Chicago

Exhibit in the world's greatest livestock show-window, viewed each year by over 400,000 visitors from all the states and foreign lands.

in the INTERNATIONAL AMPHITHEATRE

- - - the country's largest exhibition building - - -

Union Stock Yards — Chicago

A Young Cow Family At Lauxmont

The Matriarch — Six Years Old

Reserve All-American
4-Year-Old Cow, 1957

Grand Champion
Pa. Guernsey Show, 1957

First Aged Cow
Pa. Guernsey Show, 1957

Second Aged Cow
National Guernsey Show
Waterloo, 1958

Honorable Mention
All-American Aged Cow
1958

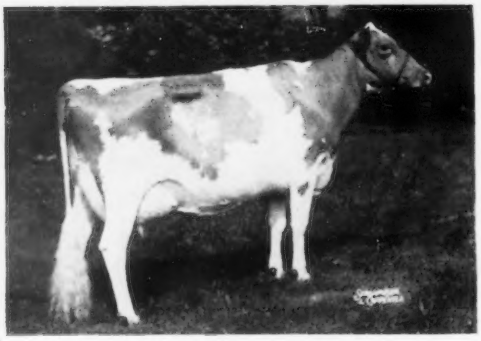

Burkeville Emory's Elna
Excellent — 1958 — 1959
15873—739—5yrs—305—3x

Member First Dairy Herd
Pa.G.S., 1958

Member First Dairy Herd
Empire Show, 1959

Member Second Dairy Herd
National, 1957

Member Second Dairy Herd
National, 1958

Dam of 3rd Produce
Empire Show, 1959

Her Daughter

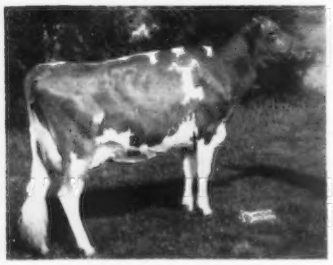

Belnemus Emory's Lee
2932—143—3yrs—59 days
Best Uddered Cow — Pa. State Judging Conference.

Third Produce
of Dam
Empire
Show
1959

Her Daughter

Elna of Lauxmont
Born 8-13-57
Will freshen 10-21-59 to service of Maple Lawn Lauxmont.

Her Son

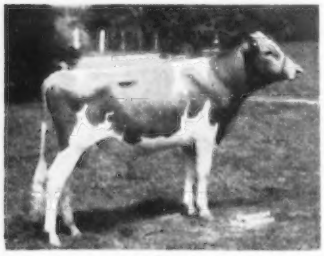

Lauxmont Surgeon
Born 7-27-58
Sired by Bournedale Maxim's Duke. 83 daughters at Lauxmont and 60 daughters at Guernsdel Farms. 55 AR daughters — soon will be a Century Sire. 43 sons in service.

Lauxmont Surgeon
is now
operating on the
daughters
of
Maxim of McDonald Farms

Her Daughter

No photo
available

Lauxmont Arbutus
Born 8-4-59
Sired by Maxim of McDonald Farms. Grand Champion — Pa. G.S., 1956 and whose daughter was Gr. Ch., Pa. in 1958 and his son — Gr. Ch. Pa. in 1959. Maxim has 71 daughters in the Lauxmont herd and 21 sons in service.

Even Greater Promise of the Future — for Burkeville Emory's Elna.
Next calving will be to the service of **Pioneer Point Majesty.**

Pioneer Point Majesty — "Mr. Big" of Lauxmont can be proud of both Ancestry and Progeny.
His first four daughters to classify -- one Excellent, three Very Good.
The smallest of these weighs 1325 pounds.
His bred heifers are larger than many mature Guernsey cows.

If you want larger Guernseys, you should be thinking about a son of **Pioneer Point Majesty.**

Come to Lauxmont. Among the 65 cows classifying Very Good and the 12 classifying Excellent, surely you can select a couple from which possibly to secure a custom-built son of **Pioneer Point Majesty.**

LAUXMONT FARMS

T. B. Accredited — Bang's Accredited
Tel. 3831

Wrightsville, York Co., Pennsylvania

Dr. George T. Pack, Owner
Elmer Salisbury, Manager
John Yakubowski, Superintendent of Farming

THORN TREE FARM

HOME OF WASP'S DAUGHTERS

256 Cedar Street
P. O. Box 221
NEWINGTON, CONNECTICUT

OUR FOUNDATION HERD IS RICH IN THE GOLD STAR INHERITANCE OF THE GREAT ERMINE FAMILY

OUR FOUNDATION SIRE

★

NYALA PRINCE'S WASP

When last summarized by The American Guernsey Cattle Club, 16 daus., 24 rec. av. 11474—4.7%—540 (305—2x—M.E.).

He is by Nyala Peerless Prince, a GOLD STAR SIRE out of a GOLD STAR DAM and a maternal brother to a GOLD STAR DAM.

Wasp Daughters Produce

They are doing a topnotch job

Eddythorn W. Italia, D '59
11383—598—5yrs—HIR—305—2x

Eddythorn Carol's Lucy Lowery, D '59
12140—591—6yrs—HIR—305—2x (pending)

Eddythorn W. Dodona, D '59
12153—606—Jr4—HIR—305—2x

Eddythorn W. Latona, D '59
12294—569—Sr3—HIR—305—2x

Eddythorn W Zenobia, D '59
10100—481—Jr3—HIR—305—2x (pending)

Eddythorn W Arete, VG '59
12964—521—Jr2—HIR—305—2x

Eddythorn W. Iris
10408—501—Sr4—HIR—305—2x

Eddythorn W. Vanessa, VG '59
9310—387—Jr2—HIR—255—2x (pending)

Our present herd sires are

FAIRLAWN WARRIOR'S AJAX

Sire: **Fairlawn K. Warrior**
Dam: **Fairlawn Actor's Carmen**
9963—450—Jr2—305C—2x
14081—660—Jr3—365—2x
11444—530—Sr4—265—2x
VG twice

A Double Wasp . . .

EDDYTHORN W. ACHILLES

Sire: **Nyala Prince's Wasp**
Dam: **Eddythorn W. Cassandra**
13184—622—Jr4—HIR—305—2x
14163—683—5yrs—HIR—305—2x
A Wasp daughter.

FOR SALE

EDDYTHORN W. HERO, born April 23, 1959, sired by **Nyala Prince's Wasp.** He is out of **Broad Hill P. Opaline,** VG '59. Her records, 13220—630—Sr4—HIR—305—2x, 8130—400—6yrs—HIR—207—2x (pending).

There Will Be Daughters By Nyala Prince's Wasp For Sale In The Near Future — Add Ermine — Gold Star Dam Inheritance To Your Herd.

Welles and Clara Eddy — Owners
Kenneth Hansen, Mgr. — Tel. Mo-6-4428

T. B. & Bang's Free — **Calfhood Vaccinated** — HIR Testing

CAROLER

Bred by B. G. Gilderdale, Sharon, Conn.

11 dams,	47 rec., avg:	8,890 M.	4.79%	426 B. F.
11 dtrs.,	11 rec., avg:	11,589 M.	4.79%	555 B. F.
Difference (11-4-11)		+ 2,699 M.	.00%	+129 B. F.
Amer. Index, 11 pairs		14,288 M.	4.79%	684 B. F.

Paternal Brother

Gilderdale Golden Valor

20 dams, 71 rec., avg:
10,240M. 5.04% 516 B. F.
20 dtrs., 23 rec., avg:
10,382M. 5.29% 549 B. F.
Difference (10-13-11)
+142M. +.25% +33 B. F.

Maternal Brother

Sunny Lea Prince's Hero

7 dams, 25 rec., avg:
9,916M. 5.15% 511 B. F.
7 dtrs., 9 rec., avg:
10,877M. 5.39% 586 B. F.
Difference (5-3-5)
+961M. +.24% + 75 B. F.

Sire:

Gilderdale King's Challenger 443144

ABS Proved Sire
ABS Proof: 8/6/56

16 dams,, 41 rec. avg:
9,949M. 4.63% 461 B. F.
16 dtrs., 37 rec., avg:
10,679M. 5.06% 540 B. F.
Difference (11-14-14)
+730M. +.43% +79 B. F.
Amer. Index, 16 pairs
11,409M. 5.49% 626 B. F.

He is the 6th generation of bulls in direct line of descent to be used by ABS. They are:

1. **Corium Proud Lane's Magnet**
2. **Seven Oaks Magnet's Noble**
3. **Bog Meadow Mr. Chips**
4. **Bog Meadow Silver King**
5. **Gilderdale King's Challenger**
6. **Gilderdale Golden Valor**

Dam:

Sunny Lea Carol

VG twice

2-2	DHIA	13710	651
3-8	DHIA	*14830	672
4-10	DHIA	*18840	*897
6-4	DHIA	12790	649
7-7	DHIA	13240	600
8-11	DHIA	9480	433
10-0	DHIA	9860	462
11-5	DHIA	12400	570
12-7	DHIA	12540	574
13-9	DHIA	14670	760

Still on test

	M	F
Lifetime total,	132,360	6268

Caroler represents the sixth generation of proved sires in direct line.

GILDERDALE FARMS

BURTON and GRACE GILDERDALE, Owners **SHARON, CONN.**

CAROLER

STONY BATTER FARM — Cornwall Bridge, Conn.

Pineholm Catherine	9510—492—Sr2—HIR—305—2x (pending)
Pineholm Cliquot	12526—631—Jr2—HIR—365—2x
Pineholm Claudia	10336—484—Jr2—HIR—305—2x
	10701—573—Jr3—HIR—305—2x
Pineholm Cocoa	12275—623—Jr2—HIR—365—2x
	10210—543—Sr3—HIR—299—2x (inc.)
Pineholm Cabell	11592—541—Sr2—HIR—365—2x
	8930—428—Sr3—HIR—266—2x (inc.)
Pineholm Calla	10250—480—Jr2—HIR—305—2x
	9150—466—Jr3—HIR—293—2x (inc.)
Pineholm Crocus	7691—365—Jr2—HIR—305—2x
	7270—382—Jr3—HIR—288—2x (inc.)
Pineholm Cordelia	6650—369—Jr2—HIR—245—2x (inc.)
Pineholm Calendula	7030—367—Sr2—HIR—281—2x (inc.)

Here are actual records of some of his daughters, under average conditions, machine-milked, 2x, at other farms—

CYRIL GREEN — Willimantic, Conn.	
Pineholm Candie	10234—457—Jr2—HIR—349—2x
TED LITWIN — Litchfield, Conn.	
Pineholm Cleo	7906—447—Jr2—HIR—305—2x
	11381—610—3—5—DHIA—305—2x
JAMES COPLEY — Torrington, Conn.	
Grade (Full sister to Calla)	11017—552—2—2—DHIA—305—2x
FEAROTTI BROS. — Torrington, Conn.	
Pineholm Mary (Grade)	9640—476—2—3—DHIA—305—2x
WALTER FRENCH, JR. — Litchfield, Conn.	
Pineholm Corinne	10230—515—2—4—DHIA—305—2x
RICHARD MERRITT — Merritt Guernseys, Farmington, Conn.	
Pineholm Cute	10437—455—Jr2—HIR—277—2x
KATHERINE EVARTS — Kent, Conn.	
Pineholm Clovis	10060—446—2—5—DHIA—305—2x
	9260—395—Jr3—DHIA—234—2x (inc.)

CAROLER

is one of the highest A.B.S. Preliminary Proved Sires of the breed for production—
15 daus., 15 completed records (M.E.—305—2x)
Av. 12235 Milk 4.7% 575 Lbs. Fat

A Frozen Semen Program Is Being Planned For The Near Future

Owned jointly with Gilderdale Farms, Sharon, Conn.

VISITORS ALWAYS WELCOME

STONY BATTER FARM

Located 2 miles south junction routes 4 and 7, Cornwall Bridge, Conn.

HARRY HARRIS, Owner — T. B. and Bang's Accredited — RICHARD COKELY, Mgr.

ILLINOIS GUERNSEYS

OUR HERD SIRES . . . The Best of Ideal + A Strong Cross of Green Meadow Blood

OAK HOLLOW R. TILDA'S ADMITTER

Born April 20, 1955

Sire: **Ideal's Admiral,** 41 daus., 85 rec. av. 11351—572—305—2x—M.E. A son of Gardenville Supreme out of Welcome Lane's Mary, **first cow of any breed to produce over 10,000 lbs. fat from official records, none over 365 days in length. 7 records over 1000 lbs. fat.** Mary is dam of 3 PR sons, 2 tested daughters that include Ideal's Maximal's Mary, *24072—*1249—5yrs—365—3x.

Dam: **Ideal's Risbecq's Tilda**
14513—844—Jr3—365—3x
2 tested daughters —
Ideal's Prince Peter's Tilda (In our herd)
14208—697—6yrs—HIR—365—2x
Oak Hollow Super Tillie
9288—504—Sr3—305C—2x
10370—553—Sr2—365C—3x

Next Dam: Green Crest Tilda, 4 rec. include 18972—1025—8yrs—365—3x. 1 PR son, 3 tested daughters include Ideal's Tilda, *20621—1127—5yrs—365—3x.

ROBERT'S FARM ROYAL PEER

Born July 29, 1957

Sire: **Fairlawn Peer's May Royal,** 30 daus., 63 rec. av. 9594—469—305—2x—M.E. A son of Fairlawn Actorine's Peerless (the Memoir and Actress families) and out of Fairlawn Actor's Ithela (E), 12758—610—Sr4—365—3x; next dam, Fairlawn K. Glory, E 5 times, 17244—815—Jr4—365C—3x, an own daughter of Fairlawn Peerless Ermine (GOLD STAR DAM).

Dam: **Ideal's Comet's Susie** (E '57 '59)
22016—1036—5yrs—365C—3x
A son at Eastern Iowa Breeders.
2 tested daughters —
Ideal's Standbest C. Susie — *20514—1054—Sr3—365—3x
Ideal's Pontius' Susie — 14807—756—5yrs—305—3x

Next Dam: Ideal's Wistar's Susie
7 good records, 5 over 1033 lbs. fat, 21384—*1182—6yrs—365C—3x, 20861—1136—8yrs—365C—3x, 5 tested daughters include Ideal's Superior's W. Susie (E '59), *22290—*1205—Sr3—365—3x, Ideal's Rose King's W. Susie, 20676—*1240—5yrs—365C—3x.

FROZEN SEMEN FROM ROYAL PEER WILL BE AVAILABLE

PLAN TO VISIT OUR HERD — VISITORS ALWAYS WELCOME

STOCK USUALLY FOR SALE — WRITE US YOUR NEEDS

T. B. Accr. — Vacc.
Myron Erdman, Owner

MYOWN GUERNSEYS
CHENOA, ILLINOIS

WASHINGTON MEADOWBROOK FARM ILLINOIS

OUR PROVED SIRE — **LUSHACRES FOREMOST HERMES**—HAS GONE TO PRE-EMINENT GUERNSEY FARM, GALLATIN, MISSOURI.

However, We Have 25 HERMES Daughters In Our Herd, And A Further Concentration Of This Hermes—Conrad Blood Is Being Added To Our Herd

A Son Carries On . . .

MEADOWBROOK F. H. ROYAL

Born October 7, 1956

Sire: **LushAcres Foremost Hermes**
U.S.D.A. preliminary proof is +1073 lbs. milk, +60 lbs. fat on his first 5 unselected daughters.

Dam: **Quincy Gaylark's Dolly**
9380—514—2yrs—DHIA—310 days—2x
She is by a son of Nyala King's Cavalier, he by a GOLD STAR SIRE, out of a GOLD STAR DAM, and a maternal brother to a GOLD STAR SIRE, Bonanza.

Our oldest ROYAL calves are yearlings and his dam, Dolly, is now bred to Bonanza. The calf she is carrying will double up the GOLD STAR inheritance.

Something New Has Been Added
More HERMES—CONRAD Blood
+ The Susie Family
→ NORTHERN SHIRLEY'S CONRAD

Born June 9, 1958

Sire: **Northern Susie's Conrad**
A son of Riegeldale Emory's Conrad, out of Ideal's G.S.' Susie ($13,000), highest priced cow at auction, 1959, *20302—*1159—7yrs—365—2x, 3 more records 1000 to 1130 lbs. fat, 2 on 2x. Susie is a full sister to the great sire, Ideal's Superior.

Dam: **Northern Conrad's Shirley**
*19416—870—7yrs—365—2x
18427—817—9yrs—365—2x
2 tested daughters. She is by Conrad out of Horse Shoe F. Valintine, 17883—728—EE—3x, 21147—850—7yrs—365—3x, 3 tested daughters, full sisters to Shirley. Valintine is by Foremost Hermes.

We also have in service . . . **IDEAL'S MARTHA'S WHITCOMB,** a son of **Ideal's Lettie's Duke, 133 daughters, 266 records average 11726—607—305—2x—M.E.,** and out of **Ideal's Marshall's Martha,** 13264—700—Sr4—365—3x, a daughter of Ideal's Marshall Lad, **19 daughters, 30 records average 10463—526—305—2x—M.E.**

HAROLD FOSTER & SONS — WASHINGTON, ILLINOIS

HERD SIRES IN SERVICE AT ERNRAY

NORMANDY PROSPECTOR

Born April 27, 1955

Also in service at Roeschley Bros., Flanagan, and James V. Keeley's, Fairbury, Ill.

Sire: **Blakeford Transfer**
GOLD STAR SIRE, 37 daus., 73 rec. av. 10848—548—305—2x—M.E., 35 cl. av. 84.8%.

Dam: **Normandy Paula** (VG '55 '58)
13665—695—Jr3—365—3x
11653—566—11yrs—365—2x
2 tested daughters

ROES-MOR ROSE DREAMER

Born June 4, 1957

Sire: **Alert of Ernray's Rose**
A son of Ernray's Rose Marie, 10836—605—11yrs—HIR—365—2x, a lifetime record of over 120,000 lbs. milk, 6,550 lbs. fat. He is a full brother to Rose Marie of Flame Alert, granddam of Ernray Farms Rose King.

Dam: **Roes-MOR Flame Delight** (E)
11594—567—Jr3—365—3x

Next Dam: Roes-MOR Rose's Dimple (E)
7 records average 10959—526—2x.

LANGMEADOW EXCELLANCE . . . Born February 28, 1952. Owned jointly with James V. Keeley, Fairbury, Ill. and Roeschley Bros., Flanagan, Ill. He is out of a GOLD STAR DAM and she is dam of a daughter that is a GOLD STAR DAM. EXCELLANCE is out of **Langmeadow Ambi** (VG '52 '56 '57), GOLD STAR DAM, 1st Produce, Mich., 1956, 8 records include 14242—740—6yrs—HIR—365—2x, 3 tested daughters include Langmeadow Minnie (GOLD STAR DAM), 6 consecutive Class Leading records include *26695—*1461—8yrs—HIR—365—2x, **highest fat record of the breed.**

ERNRAY FARMS

Raymond J. Busboom **GIFFORD, ILLINOIS**

Herd Sires At Walnut Grove

McDONALD FARMS MISTER YORK

Born February 14, 1956

Sire: **McDonald Farms Premier**, Gold Star Sire
30 daus., 52 rec. av. 9883 M, 5.2%, 515 F (M.E.—305—2x), 14 cl. av. 84.6%.

Dam: **McDonald Farms Le Sunflower**
11596—630—Jr2—365C—3x
10440—533—Jr3—305C—3x
A daughter of Leader out of McDonald Farms D. May Rose, E '52, 11866—621—Jr2—365—3x.

McDONALD FARMS FORE SAXON

Born January 15, 1952

Sire: **McDonald's Foremost Prediction**
59 daus., 99 rec. av. 7935 M, 5.4%, 431 F (M.E.—305—2x), 38 cl. av. 83.9%.

Dam: **McDonald Farms Fenella** (E '47—VG '50)
11465—519—F, 13974—600—6yrs—365C—995
She out of McDonald Farms Della, 15700—681—AA, a 3 times Excellent daughter of Lady Augusta.

BAYVILLE GENERAL CASANOVA

Born April 13, 1956

Sire: **Bournedale General Mars**
114 daus., 182 rec. av. 8734 M, 5.2%, 453 F (M.E.—305—2x), 103 cl. av. 83.3%.

Dam: **Bayville Maxprint Lassdear**
10425—709—5yrs—HIR—365—2x
She by Fairlawn Maxim's Imprint, out of Bayville Margaret Itchen Lass, 9867—594—Sr2—365—3x.

Occasionally we have a top young bull we can offer for sale.

Write us your needs.

Walnut Grove Farm
W. C. Dickinson & Sons, Owners
R. F. D. No. 1, Fredericksburg, Va.

OUR HERD IS ON HIR TEST

1958 . . . **56 HIR records averaged 10113 lbs. milk, 474 lbs. fat 305—2x—M.E.**

MANY OF OUR COWS MAKE FROM 10,000 TO 13,000 POUNDS OF MILK IN 305 DAYS—2X (ACTUAL)

The herd is rich in the blood of the proved sire, **FOREMOST J. C.'S NERO,** 31 daughters, 59 records average 10135 lbs. milk, 463 lbs. fat, 305—2x—M.E., 19 classified average 84.9%.

A Nero Son, **Holcomb's N. Al**

A Nero Grandson, **Holcomb's L. Chris,** a McDonald Farms Pre Leader out of a Nero daughter.

More Nero Blood, **Foremost Footprint's Agitator,** he by Foremost Footprint out of Nero's full sister, Foremost J. C.'s Nirene, 15367—701—Sr2—365C—3x.

STOCK FOR SALE RICH IN NERO BLOOD AND OUT OF COWS WITH GOOD HIR RECORDS.

The farm is located 2 miles southeast of Greene on Darling Hill Road

Earl W. Holcomb & Son (Bob), Owners

HOLCOMB FARM - Greene, N. Y.

T. B. ACCREDITED BANG'S FREE

Phone 404-F-23

Our PARAGON Son Out Of A Gold Star Female Line -

EDINHAM PAULA'S PARAGON

Born August 11, 1958

Many of our best cows are in calf to Paragon.

Sire: **Brookberry Peer's Paragon.** Many outstanding daughters in our herd.
He a son of Fairlawn Performer's Peer out of Portia (below).

Paragon's Dam

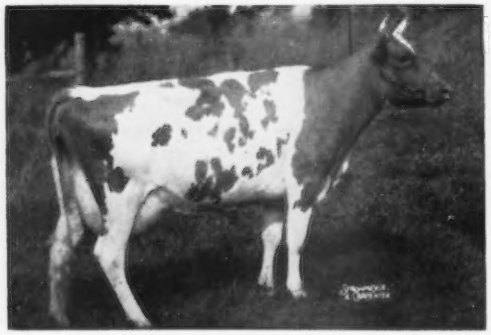

Hominy Hill Paula
Very Good '49 '53
13383—609—Jr2—365C—3x
13216—554—9yrs—305C—2x
10841—463—11yrs—HIR—305—2x

Paragon's Paternal Granddam

Coronation Majestic's Portia
VG '52 '54—Excellent '55 '58
11811—610—Sr2—365C—3x
13961—742—Sr3—305C—3x
16128—846—Sr4—365—3x
Sold for $18,000 in 1951. Paternal sister to Coronation Majestic Arawana, E '52—VG 5 times, 17558—937—5yrs—365C—3x.

Paragon's Maternal Granddam

Playhaven Pauline
Gold Star Dam
VG '48—Excellent '50
13508—636—BBB
17024—799—10yrs—365—3x
14875—704—16yrs—305—2x
16007—819—17yrs—365—2x

Paula's Daughter—Half-Sister to Paragon

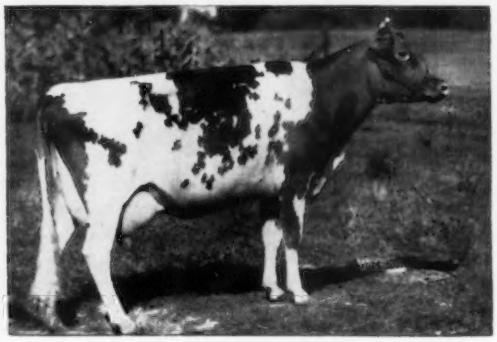

Edinham Captain's Pauline
13686—618—Sr2—365—2x
11904—532—Jr4—305C—2x
13507—627—5yrs—305—2x
14393—675—6yrs—HIR—305—2x
Her son, Edinham Pauline's Transfer, by Blakeford Transfer, will soon be in service on daughters of Brookberry Peer's Paragon.

Bull calves out of our best cows for sale. We will also sell a few cows and bred heifers—females rich in Green Meadow breeding.

EDINHAM GUERNSEY FARM

LELAND C. BINGHAM
Phone Orchard 3-7913

Farm located 2 mi. southeast of Kent on Burnett Road.

KENT, OHIO

FRANCHESTER FARMS

These great producing and reproducing Excellent cows are the dams and granddams of our Herd Sires.

COLDSPRING'S B. V. MODEL

H. M. All-American Jr. Yearling, 1954
H. M. All-American Jr. Get, 1956
1st Sr. Get, Ohio State Fair, 1959

10 daughters have completed 14 records averaging 10122—532 on a 305—2x—M.E. Basis.

Sire: **Coldspring's Beauty's Valor, AR**

Dam: **Coldspring's Noble's Beauty** (VG)
12999—738—Sr3—365C—3x

FRANCHESTER MODEL'S MAJESTIC

Thirty-seven young daughters in the herd. They are very promising; the oldest are nearing freshening.

Sire: **Coldspring's B. V. Model**

Dam: **Franchester Perky Arawana** (VG)
19782—957—Sr3—365—3x
Former Class Leader in Milk
19310—908—5yrs—365—3x

← Model's Double Granddam
Vallevue Butterfat Beauty (E)
18914—937—AA—3x
7 AR dans., 4 classified Excellent

Majestic's Granddam →
Coronation Majestic Arawana (E)
17558—937—5yrs—365C—3x

These 4 Cows Tie In With The Three Sires Below

Douglaston Lady Augusta

McDonald Farm Kings Jolly Lady

Walnut's Ella's Pansy

McDonald Farms King's Kella

FRANCHESTER JOLLY FINANCIER

Nine tested daughters, including:
Franchester Fancy Arawana
11765—651—Sr3—365—2x
Franchester Fancy Levity
10650—575—Jr2—365—2x

Sire: **McDonald Farms High Financier**

Dam: **McDonald Farm Kings Jolly Lady** (E)
13461—723—Jr4—365—3x
15575—869—7yrs—365—3x
1 AR daughter, 4 PR sons

McDONALD FARMS ROYAL SATURN

(Owned jointly with Lloyd Ober, Newbury, Ohio)
A sire of consistently good producing daughters with good conformation, especially good in feet & legs and udders.
Sire of:
Franchester Saturn's Janice (E)
8791—426—Sr2—HIR—305—2x
Winner Int. Futurity, 1958

Sire: **McDonald Farms Jolly Paragon**

Dam: **McDonald Farms Jolly Patty** (VG)
11171—588—Jr2—365—3x

FRANCHESTER K. H. JOLLY

(Owned jointly with E. H. Sharp & Son, Carrollton, Ohio)
His first calves are arriving in the Sharp Herd, and are very attractive.

Sire: **Franchester Kella's Henchman**

Dam: **McDonald Farm Kings Jolly Lady** (E)
13461—723—Jr4—365—3x
15575—869—7yrs—365—3x
1 AR daughter, 4 PR sons

With an eye to the future, we added to our Cecilia family, by the purchase of Henslee Farms' Lady Cecila, the top female in the Henslee Farms Dispersal.

Her GOLD STAR DAM, Glengeran Leader's Cecilia, is due November 8 to the GOLD STAR SIRE, Nyala Ermine's Bonanza. Lady Cecila, a daughter of that sire of beautiful udders, Langwater Sir Galahad, is safe in calf, and due in April to Henslee Farms Galahads Virgel.

The whole C Family has been a "heifer-gettin" family, but a bull calf from either of these great cows will make us very happy.

FRANCHESTER FARMS — R. D. 2, WEST SALEM, OHIO

Vaccinated and Accredited For Bang's and T. B.

CHARLES B. BOLTON, Owner
E. A. BURGE, General Manager

C. E. EBY
Guernsey Herd Manager

GREAT ELM FARM

"In Beautiful Strafford County"

We've Said It So Many Times - - - And Now Here's The Facts To Back Up Our Statement That - "It Pays To Buy Great Elm-Bred Bulls"

GREAT ELM PHIL'S BUOYANT

3rd Highest Summarized Bull of The Breed

10 daughters, 14 records average **12543** lbs. milk, 4.6%, 581 lbs. fat (M.E.—305—2x).

A son of **Great Elm Royal Philosopher**, out of **Great Elm C. H. Bella**, 12529—619—Jr2—365C—3x, 12848—646—5yrs—365C—3x.

Buoyant was purchased by Howard T. Larkin, Bedlam Farm, Middlebury, Conn., as a calf and his daughters were bred and developed there.

We're Proud To Present The Youngest Member Of Our Bull Staff — An **Oberland** Son Out Of The Great **Virtue** Cow

HENSLEE FARMS VIRTUE OBERLAND

Born January 12, 1959

His 7 nearest dams average 15772 M — 742 F.

Himself

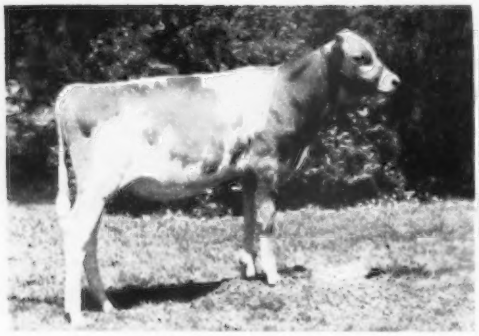

Sire: **Welcome In Clara's Oberland**
When summarized, 51 daus., 93 rec. av. 9029—420—305—2x—M.E., 46 cl. av. 83%.

His Dam

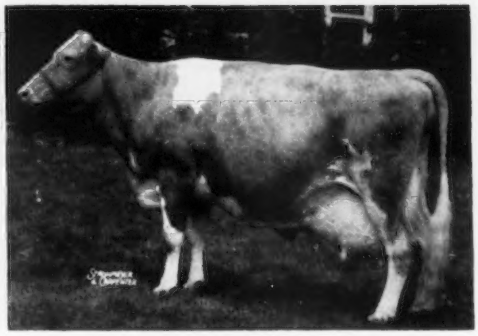

Virtue of Aldarra, E '56
11591—622—Jr3—305C—606
13175—623—Jr4—305C—2x
17977—883—5yrs—365C—2x

Sold in the Henslee Farms Dispersal for $5,800. Her daughter, Western Glow Fame's Virtue, E 3 times, 15370—763—Sr4—365C—2x, sold for $10,000 at the Henslee Farms Dispersal.

Frozen Semen from Oberland will soon be available — more about this in future issues of the Journal.

Visitors Welcome — Breeding Stock For Sale

"Quality Does Not Cost...It Pays"

T. B. Accredited
N. H. Bang's Accredited 275
A. J. YOUNG, President

GREAT ELM FARM, Inc.

R. F. D. No. 3, Dover, New Hampshire

In Strafford County

ALL SIRES *MUST HAVE* DAMS —

OUR SIRES COME FROM NOT ONLY GOOD DAMS, BUT GOOD COW FAMILIES

MAURANA GRACE'S KING . . . His first 2 daughters sold at public auction for $1,700 and $1,550.

His Dam

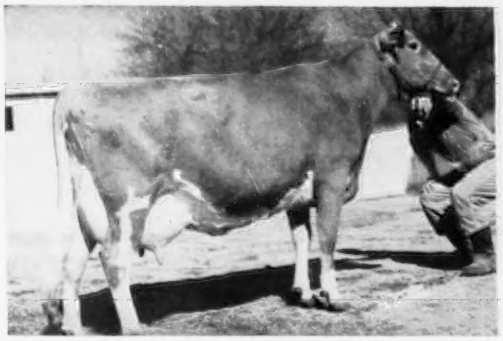

Maurana Master's Grace (E 3 times)
7 good HIR records average 13113 lbs. milk, 647 lbs. fat, all 2x including
15896—793—5yrs—HIR—365C—2x
13984—688—6yrs—HIR—305—2x
Dam of Maurana A. Gracious ($4,700). Res. All-American 3-Year-Old, 1958. Res. Sr. & Gr. Ch., International, 1958.

His Dam's Dam

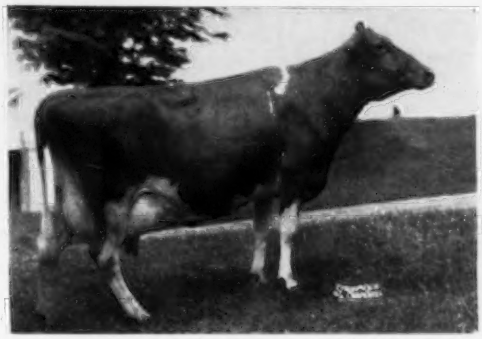

Clearland Butterfat Flash (VG '51 '54)
Sold in the 1951 Franchester Sale for $3,700. 4 records including
13988—775—Jr4—HIR—365—2x
14518—702—7yrs—365—2x
13469—681—10yrs—HIR—305—2x
1 summarized son, 3 tested daughters.

MAURANA KING'S SHANE . . . Reserve Grand Champion Bull, Indiana State Fair, 1959. 20 daughters in the herd — so far, very pleasing.

His Dam's Dam

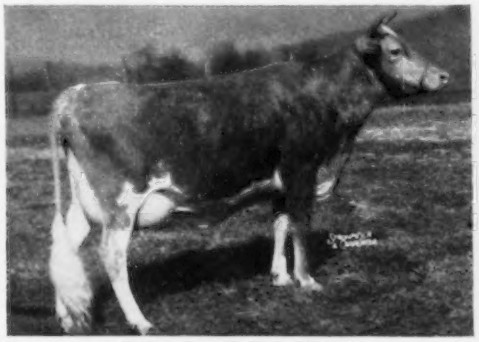

Spruce Run T. B. C. Wona
8 good HIR records average 12283 lbs. milk, 624 lbs. fat, all 2x, including
15488—*837—8yrs—HIR—365C—2x
Former Class Leader
13418—698—5yrs—HIR—365—2x
13450—650—7yrs—HIR—305—2x

His Dam

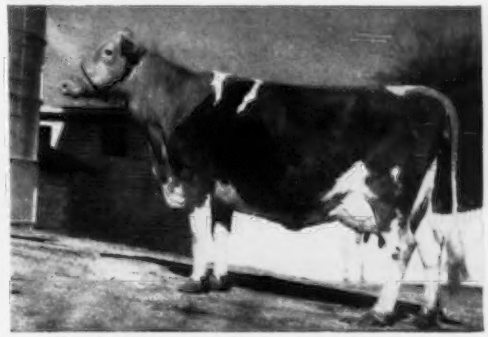

Maurana Rosie's Wanda (VG '52 '54)
13280—*751—Jr4—HIR—365C—2x
Former Class Leader
12028—636—5yrs—HIR—365C—2x
11426—618—6yrs—HIR—365—2x
1 tested daughter

DEEP LAKE BUTTERFAT CHERUB . . . 20 head bred to him.

His Dam

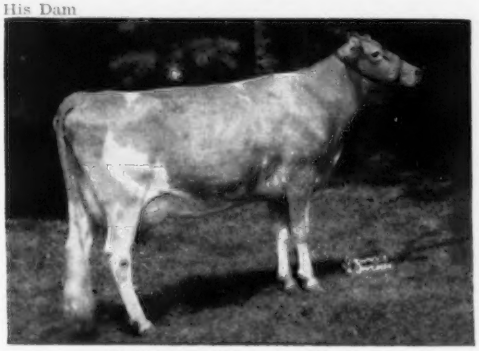

Adell Farm Stella's F. Charity
(E '56 '58 '59). Sold to Mr. J. C. Penney, Pre-Eminent Farm, Gallatin, Mo., for $4,600.
14946—744—Jr2—365C—3x, 13915—669—Sr3—305C—3x, 15513—*744—Sr4—305—2x.

His Dam's Dam

No picture available. However, she is a big, strong cow and Deep Lake is using a full brother to Charity, because they feel the family is that good.

Grassland Hiwood D-Stella (VG '54 '56)
5 records include 11512—545—5yrs—HIR—305—2x, 14809—691—6yrs—308—DHIA, 15258—682—7yrs—365—2x. A son, Deep Lake Flashy, is also in service at COBA.

T. B. Accredited — Calfhood Vacc. — Bang's Cert.

MAURANA FARM — Rt. 5, Goshen, Indiana

DR. M. L. WELDY, Owner — CHARLES PROUGH, Manager

NYALA FARM ★ GREENS FARMS, CONNECTICUT

Located south of Connecticut Turnpike on Route 136

WE ARE NOW USING IN OUR HERD, NYALA ERMINE'S BONANZA

GOLD ★ SIRE, 24 Daus. 34 Rec. M.E.—305—2x Av. 11668 Lbs. Milk—5.0%—581 Lbs. Fat, 24 Daus. Classified Av. 86.6%. Now 26 Classified, 2 E, 18 VG, 6 D.

AND

NYALA BEDA'S PHYLLISTON

Born November 21, 1956

Sire: **Hanover Hill Bondsman.** By Fawndair Nobleman out of Wandamere Phylliston Bonnie, E 5 times, 10921—492—8yrs—365—3x.

His Dam

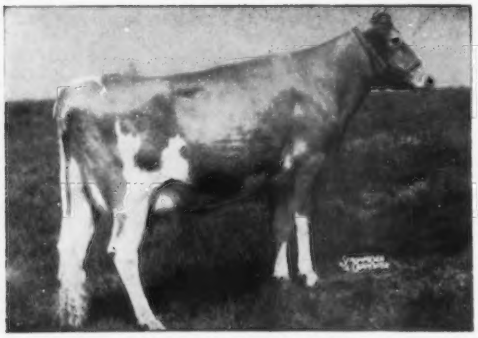

Nyala Supreme Beda, E '57
9 rec. av. 12656 M, 691 F including:
15184—829—Sr3—365C—3x, 17537—903—5yrs—365C—3x, 15670—798—11yrs—365—2x. 4 AR daughters.

His Maternal Sister

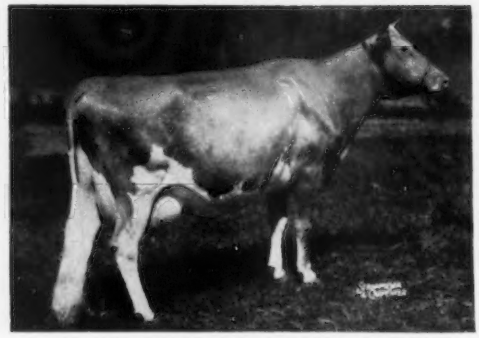

Nyala Prince's Glory, E '53 '55 '57
Sold for $8,000, '54 Guernsey Sale to Golden Harvest Farm.
16466—1008—5yrs—365—3x, *17150—*918—8yrs—HIR—305—3x
National Class Leader fat, 4th milk

CONGRATULATIONS TO THE BUYERS OF THESE 2 TOP SIRES

FAIRLAWN ERMINE'S KING

Sold to UNIVERSITY OF CONN., Storrs, Conn.
He left 15 daughters in our herd. His first 9 daus., 11 rec. M.E.—305—2x av. 11361 M, 568 F.

GOLD ★ DAM OF KING AND BONANZA

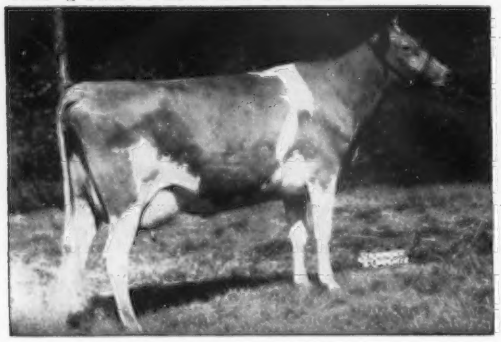

Fairlawn Peerless Ermine, VG 3 times
14469—707—Sr3—365C—3x 16726—869—7yrs—365C—3x
17855—893—8yrs—365—3x 16892—838—10yrs—365—2x
4 AR daughters, 4 PR sons (2 GOLD ★)

NYALA INDIGO'S PHIL

Sold to NORMAN'S KILL FARMS, Albany, N. Y.
Jr. Ch. E.S.E. 1959. 1st Bull Calf, Conn. & E.S.E. 1959. A son of Phylliston (above)

Himself

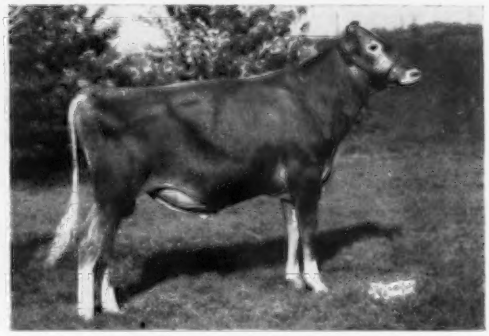

Dam: **Nyala Anton's Indigo**, VG '57 '59 (88.)
11077—670—Jr2—365C—3x, 13878—*811—Jr3—365—2x
14685—*826—Sr4—305—2x
Class Leader 2nd place in fat.

Flash! **ANOTHER NATIONAL CLASS LEADER RECORD COMPLETED IN OUR SMALL HERD — ADELL FARM NIGHTINGALE DORIS, VG, *17249—*829—Jr4—305—2x, National in milk, second in fat.**

DEPENDABLE, HIGH QUALITY BREEDING STOCK FOR SALE

NYALA FARM • Greens Farms, Connecticut

Registered Guernsey Cattle — Tel.: Fairfield CLearwater 9-1856 — T. B. and Bang's Cert. No. 497
HORACE LANUTE, Managing Herdsman — Please address correspondence to MRS. J. W. FOSTER, Manager

MOOSE HILL FARM • Sharon, Massachusetts

Farm located on Moose Hill St., between U. S. Route 1 and South Main St.

PRESENTING OUR GRAND CHAMPION SIRE AND HIS TWO HELPERS, ALL RICH IN GOLD ★ INHERITANCE, FROM PROVEN ROSE — BETTY AND ERMINE FAMILIES

GRAND CHAMPION, E.S.E., 1959

Sr. & Gr. Ch., E. S. E., 1959. 1st 2-year-old, Res. Ch., Topsfield, 1958. Res. All-American Jr. Yr., Jr. Ch., Topsfield, E.S.E., 1957.

FLYING HORSE BETTY'S ROYAL

Born February 16, 1956

He stems from the breed's only 3-consecutive GOLD★ family, Flying Horse Royal Rose (below).

Sire: **Flying Horse General's Royal**
1st Jr. Get and Sr. Get, Topsfield, 1958. A son of Flying Horse Colonel's Promise.

Dam: **Flying Horse Colonel's Betty**
11255—680—Jr2—365—3x, 15800—934—5yrs—365—3x
Maternal sister, Flying Horse General's Betsy, VG,
17094—944—Sr3—365—3x.

Next Dam: Flying Horse Master's Betty, VG '48
16914—827—Sr4—365—3x

His Sire's Full Sister

Flying Horse General Rose, E '59
12212—699—Jr2—365—3x, 19720—1041—Sr4—365C—3x
Sold for $9,500, 2nd high cow sold, 1958.

His Sire's Dam — GOLD★

Flying Horse Royal Rose, VG '48
15059—853—Jr2—365C—3x, 22558—1154—5yrs—365C—3x
Both former National records

OUR FATHER—SON COMBINATION FROM THE ERMINE FAMILY

NYALA PRINCE'S WASP

16 daus., 23 rec. M.E.—305—2x av. 11537 M, 4.7%, 543 F.

Sire: **Nyala Peerless Prince, AR**
GOLD★SIRE

Dam: **Fairlawn H. Flossie**
13934—663—Sr3—365—3x, 15640—782—7yrs—365C—3x
15553—811—8yrs—365—3x

EDDYTHORN W. NEPTUNE

Born April 3, 1958

Full brother to Eddythorn W. Dodona,
12153—606—Jr4—HIR—305—2x

Sire: **Nyala Prince's Wasp** (above)

Dam: **Kelly's Marauder Alice**, VG '59
13300—606—6yrs—HIR—305—2x
14585—667—7yrs—HIR—305—2x

Wasp's Sire's GOLD★DAM

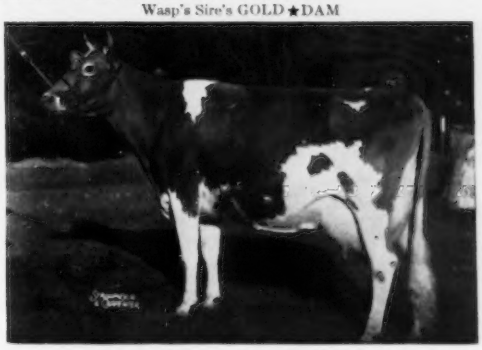

Fairlawn Peerless Ermine, VG 3 times
14469—702—Sr3—365C—3x, 16726—869—7yrs—365C—3x
17855—893—8yrs—365—3x, 16892—838—10yrs—365—2x

WASP FROZEN SEMEN FOR SALE
F.O.B., SHARON, MASS.

1 to 25 Ampules	$10 each
25 or more Ampules	$8 each

VISITORS ALWAYS WELCOME

Farm Office at South Main St., Tel. SUnset 4-2391

Est. HENRY P. KENDALL
Owner

THOR HANSEN
Manager

ARTHUR BRINGHURST
Herdsman

HANOVER HILL Farms

Yorktown Heights, New York

on Hanover Road

HENRY I. CHRISTAL, Owner — DAVE YOUNGER, Manager

The Big Three at Hanover Hill

Predictor-Transpire-Victory

His Dam

Valley Rogue Petunia (VG)
11648—563—Jr2—HIR—365—674 T.M.
12634—601—Jr3—305C—3x
12341—596—Sr4—365C—3x
13018—557—5yrs—365—3x

WANDAMERE PREDICTOR

1st Jr. Get, Dutchess County, N. Y. State Fair, International; 3rd at the National, 1958. Sire of the All-American Jr. Get, All-American Heifer Calf, All-American Jr. Yrlg., 1958. His first 5 daughters to freshen, classified 2 E, 2 VG, 1 D, all as 2-year-olds. His first 5 unselected daughters have finished records that average 11002—497—305—2x—M.E.

Sire: **Wandamere Doug's Hercules**
10 daus. 13 rec. av. 8798 M—5.1%—447 F (M.E.—305—2x), 8 cl. av. 81.4%.

His Maternal Granddam

Blakeford Colleen (VG twice)
11759—664—Jr2—365C—3x
11106—637—Sr3—HIR—998 T. M.
15612—863—10yrs—HIR—305—3x
Sold $3,300—1st Green Meadow Sale, 1950.

BLAKEFORD TRANSPIRE

Transpire, through his sire, carries a strong concentration of Lord Jim, Tranquil, and Content blood, as does his 3/8 brother, **Blakeford Transfer** (Gold Star Sire), 37 daus. 73 rec. av. 10848—548—305—2x—M.E., 35 cl. av. 84.8%.

Sire: **Blakeford Tranquil's Prince**
20 daus. 43 rec. av. 8359 M—5.2%—435 F (M.E.—305—2x), 18 cl. av. 80.6%.

Dam: **Blakeford Coreen** (VG twice)
12074—666—Jr2—365C—3x
12447—740—Jr3—365—3x
13911—785—Sr4—365—3x

His Dam

Hickrill Katonah's Viola
Excellent 3 times '55 '57 '59 (92.)
All-American 4-year-old, 1956.
4 records including —
10462—548—Jr4—HIR—305—2x

HANOVER HILL VICTORY

Born September 9, 1957

Sire: **Hominy Hill C. Jupiter**
30 daus. 65 rec. av. 10384 M—4.8%—503 F (M.E.—305—2x), 24 cl. av. 84.2%. A son of Argilla Philosopher out of Argilla Ceres, 4 records all over 688 lbs. fat, including 15979—954—AA, dam of 7 tested daughters, 3 over 700 lbs. fat.

We can offer sons by these production-bred sires out of our high tested dams.

Write us your needs — Visitors always welcome

ADOHR FARMS

CAMARILLO · VENTURA COUNTY · CALIFORNIA

If Inheritance
Means Anything,
We Have Every Reason
To Believe We Are
Building On The Right Kind

FAIRLAWN K. HORATIUS

Born August 17, 1953

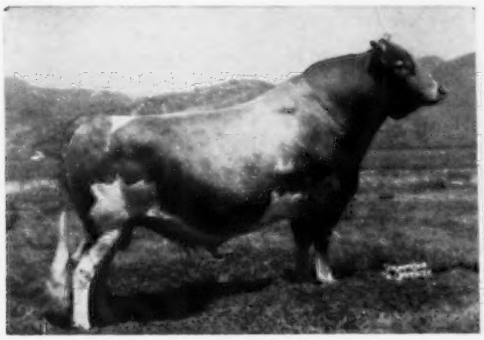

1st Jr Get, Calif., 3rd Jr. Get, G.N., 1957. His 3 nearest sires, all summarized. M.E.—305—2x, 180 daus., 352 rec. av. 10205 M. 4.9%, 500 F, 127 cl. daus. av. 84.9%.
Sire: **Fairlawn H. Eastern King**
GOLD STAR SIRE

His Dam

Fairlawn Actor's Princess
Very Good '53 '55 '57 '58
12198—579—Jr2—365C—3x, 13053—659—Jr3—365—3x
13601—639—Sr4—305—3x, 11839—573—6yrs—305C—2x
A daughter of Fairlawn Peerless Actor, GOLD STAR SIRE.

FAIRLAWN LINARIA'S WARRIOR

Born August 11, 1957

His 7 nearest dams av. 15956 M, 839 F. Sold for $6,000 in 1958. His 3 nearest dams, all Excellent.
Sire: **Fairlawn K. Warrior**, 17 daus., 31 rec. av. 10055 M. 5.0%, 505 F (M.E.—305—2x), 3 cl. av. 86.3%.

His Sire's Dam (E)

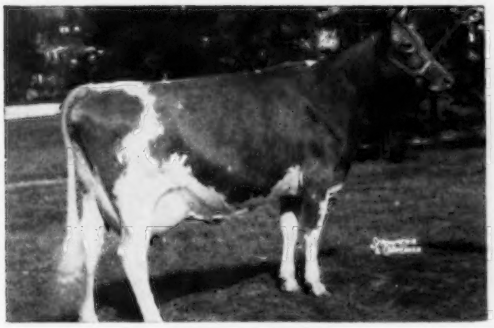

Fairlawn H. Coquet
Excellent '57 '58
13986—722—Jr2—365C—3x, 12238—600—Sr3—305C—3x
16994—861—7yrs—365C—3x, 15117—747—11yrs—340—2x

His Dam (E)

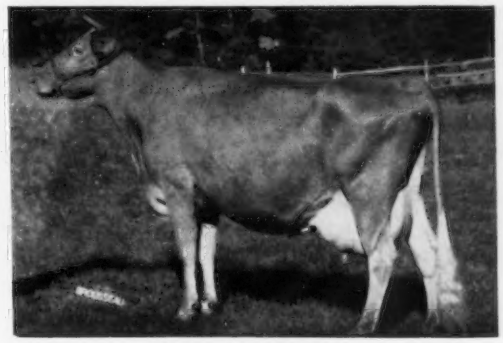

Fairlawn Actor's Linaria
Excellent 5 times
13855—728—Jr2—365C—3x, 15668—846—Sr3—365C—3x,
16277—903—Sr4—365C—3x, 15335—862—6yrs—365C—2x,
14973—851—7yrs—365—2x

Send for our list of available bulls.

VISITORS MOST WELCOME

T. A. KNIGHT, Manager

J. L. ELLIOTT, Superintendent

Al-Phine Guernsey Farm, Edgerton
Edinham Farm, Kent
Clearview Farm, St. Henry
Mer-Don's Farm, Lima
Grand Lake Farm, Celina
Fireside Farms, Clyde
Cogniac Farm, London
Square Acres, Urbana
Mendale Guernsey Farm, Celina
Gold Banner Farm, Coldwater
Green Villa, Greenville
Wacalu, Castalia
Glengary Oaks, Elida

OUR HERD SIRES

A Son Of A GOLD STAR SIRE . . .

HOMINY HILL GAGE

Born February 18, 1954

Sire of the first prize Junior Get, Ohio State Fair, 1958, 4th at the National, 5th at the International, 1958. Sire of Yorklynn Gage's Violet, 1st Jr. Yr., Ohio, 1958, 1st Jr. Yr., Jr. Ch., Ohio Jr. Show, 1st Jr. Yr. in both the National Open and Jr. shows, 1958, 1st, Res. Jr. Ch., International Jr. Show, 2nd in the Open class. Res. All-American Jr. Yr., 1958.

Sire: **Hominy Hill Rose King** (GOLD STAR SIRE) 30 daughters, 64 records average 10427—545—305—2x—M.E., 33 classified average 83.1%.

A Junior Herd Sire . . .

BRYN DU GALAHAD'S LEGION

Born March 11, 1958

Sire: **Red Cross Noble Galahad** 10 daughters, 12 records average 10664—557—305—2x—M.E. A son of Quail Roost Noble Maximus ($15,000), he by Cesor Noble Maxim out of Quail Roost Lucky Celia (VG '48 '49), 13812—684—E—3x. Galahad is out of Quail Roost Bright Necia, 13419—709—G—3x, 15918—901—6yrs—3x.

His Dam

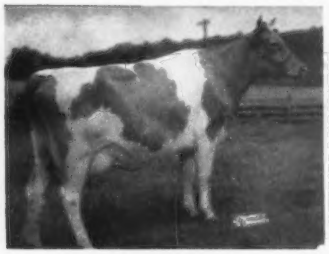

Hominy Hill Amaline
(E '50 '51 '54)
13265—704—Sr2—365—3x
14071—698—6yrs—365—2x
1 tested daughter, Hominy Hill Princess Amily, 12168—654—Jr2—305—3x.

His Sire's Dam

Meadow-Gold Rosabell
(GOLD STAR DAM)
*14372—*733—Jr4—305C—2x. Former Class Leader. 5 tested daughters, 2 Class Leaders, 2 E, 2 VG, 1 unclassified.

Maternal Sister To His Sire

Red Cross May
18752—*1129—5yrs—3x
Former Class Leader
LEGION is out of **Marymac Gertrude Lady** (VG '56 '58), 7 good records include:
16274—793—9yrs—365—2x
12965—645—8yrs—HIR—305—2x

HENRY ZUMFELDE & SONS, Owners
Wauseon, Ohio

YORKLYNN FARM

OUR JUNIOR SIRE - - - A Transfer Son Out of Our Lady Family

GLENCO TRANSFER'S WONDER

Born April 25, 1958

Sire: **Blakeford Transfer,** GOLD STAR SIRE, 37 daus., 73 rec. av. 10848 M, 5.1%, 548 F (M.E.—305—2x), 35 cl. av. 84.8%.

His Maternal Sister

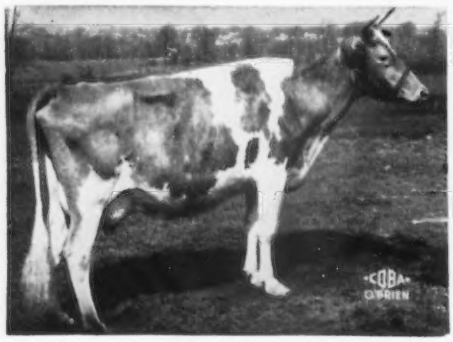

Avalon Brilliant Magic Lady
5 records—4 over 600 lbs. including 14586—667—Jr2—365—3x, 14200—621—5yrs—HIR—365—2x.

His Paternal Sister

Normandy Moonbeam
*16414—*766—Jr2—365C—2x
*17982—*816—Sr3—305C—2x
*17314—*860—Sr4—305C—2x

Offering—Females, all ages, and an occasional bull out of our very best cows.

C. J. HARVILLE, Owner
New Milford, Ohio

GLENCO FARM

Goldkist Acres

Herd Sires

GOLDKIST KING'S SPONKY

Sire: **Golden Harvest King's Bondwick**
A son of Gardenville Rose King, AR. Dam: Locust Grove I. Berta, VG, 20556—1123—6yrs—365C—3x. Full brother to Golden Harvest Rose Betty, E, *13205—*649—Jr3—HIR—297—3x; Golden Harvest King's Hornet, in service at Golden Harvest Farm.

Dam: **Goldkist Carl's Snow**, E twice
10605—579—Jr2—HIR—314—2x
12942—706—Jr3—HIR—305—2x
13779—755—Jr4—HIR—305—2x

Her Dam: Dorella Soldier's Snow White, VG twice, *12094—626—Sr3—HIR—305C—2x, former Class Leader, 15262—801—7yrs—HIR—365—2x. Next dam, GOLD STAR, 6 HIR daughters.

GOLDKIST MARVEL'S DUDE

Sire: **Hominy Hill Marvel**
A son of Hominy Hill Rose King, GOLD STAR SIRE.
2 HIR daughters:
Goldkist Marvel's Snowdrop
10335—587—Jr2—HIR—310—2x
Goldkist Marvel's Darlene
9707—484—Jr2—HIR—305—2x
Dam: Hominy Hill Lois, VG twice, 16410—812—Sr4—365C—3x.

Dam: **Goldkist Lad's Darling**, E twice
9794—518—Jr2—HIR—326—2x
11728—619—Jr3—HIR—344—2x
12602—626—Jr4—HIR—309—2x
Full sister, VG, 14008—786—5yrs—HIR—365—2x. Her Dam: Goldkist B-B's Beauty, not classified, 11823—624—6yrs—HIR—365—2x. Next dam, VG, 2 HIR daughters, 12629—657—362—DHIA, Gr. Ch., Merced Co. Fair, 1949.

These sires combine the blood of our former Green Meadow sires and families rich in Langwater Traveler blood that have been developed and proved in our herd.

For Sale A January calf we recommend, by **Hominy Hill Marvel** and out of **Dorella Soldier's Snow White** (see above).

J. P. Brownlie **R. 1, Box 2240, Turlock, Calif.**

A Son And A Grandson of Excellent Cows Are In Service At Russellhurst

A HOME-BRED BULL FROM OUR RILL FAMILY

RUSSELLHURST JIM DANDY

Born February 19, 1954

Sire: **Western Glow Lou's Royal**
GOLD STAR SIRE, 50 daus., 123 rec. av. 9811—520—305—2x—M.E., 41 cl. av. 84.8%. A son of Western Glow May's Royal out of the 4 times Excellent Western Glow Butterfat Lou, 15017—715—7yrs—365C—2x.

Dam: **Russellhurst Rill**, 6 records include 11959—626—Sr4—305C—2x, 12153—603—5yrs—305C—2x, 11882—615—7yrs—305C—2x, Excellent in Dairy Character, Mammary System, Fore Udder, Rear Udder and Teat Placement.

His Excellent Granddam

Russellhurst Rusty (E '53)
8723—465—Sr2—305C—2x, 10963—574—6yrs—305C—2x, 10911—555—8yrs—305C—2x, 11372—631—DHIA—365—2x. Dam of 5 tested daughters.

A SON OF AN EXCELLENT COW WITH MORE OF THE BEST OF PROVED WESTERN GLOW BREEDING

WESTERN GLOW PAULA'S BUTTERFAT

Born March 21, 1957

Owned jointly with Western Glow Farms, Inc.

Sire: **Western Glow Butterfat Master**
A son of Western Glow Butterfat Traviler, out of Western Glow F. Marylou, E '55 '56 '57, *14356—648—Jr2—365C—2x, 15006—687—Sr3—365C—2x.

His Dam

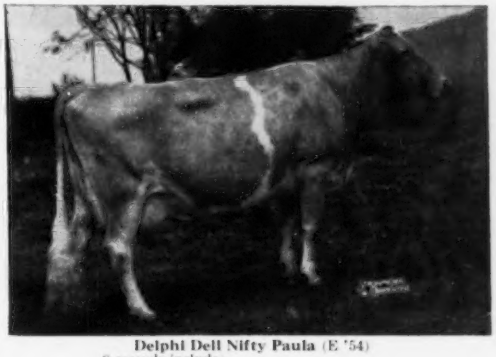

Delphi Dell Nifty Paula (E '54)
8 records include:
13795—739—9yrs—365—2x
10950—520—6yrs—HIR—290—2x
7 tested daughters.

RUSSELLHURST DAIRY E. M. RUSSELL **Route 3 — Wapato, Wash.**

Malz Farm — UNION GROVE, WISCONSIN

Located on Highway 43, halfway between 41 and 45.

A HERD NOTED FOR ITS HIGH PRODUCTION — 2X, ITS HIGH CLASSIFICATION, 20 HEAD AVERAGE 85.75%, AND THE HOME OF PATSY JEAN, ONE OF THE BREED'S GREATEST COWS STILL IN THE HERD AT 16 YEARS.

1958 DHIA AV. 10900 Lbs. Milk, 518 Lbs. Fat — 2x Cows — 2X } Actual
1959 DHIA AV. 11686 Lbs. Milk, 576 Lbs. Fat — 27.7 Cows — 2X }

PRESENTING THE DAMS OF OUR THREE HERD SIRES

Excellent Four Times

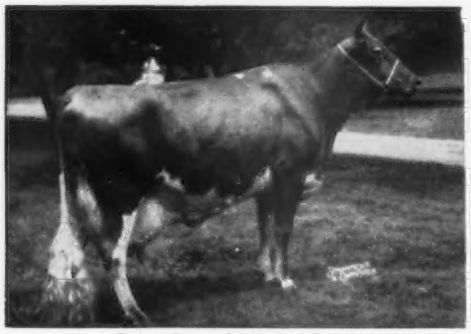

Patsy Jean of Meadow Lane
Excellent '47 '51 '55 '58 at 14½yrs.
9 rec., all over 600 include four over 800.
18535—894—5yrs—365C—3x. 16987—851—6yrs—365—3x
17350—883—10yrs—365—3x. 16942—839—14yrs—HIR—365—2x

Two Sons of Jean In Service

1. **MALZ FARM JEAN'S BISMARK**
Born January 1, 1957
Sire: **Golden Grange Ideal Cavalier**
A son of GOLD STAR SIRE, McDonald Farms Augusta's Ideal at Tri-State Breeders.

2. **MALZ FARM STARLIGHT'S TITUS**
Born March 22, 1958
Sire: **Golden Grange Ideal Starlight**
Our proven foundation sire, sold to Consolidated Breeders' Co-op.

Excellent Three Times

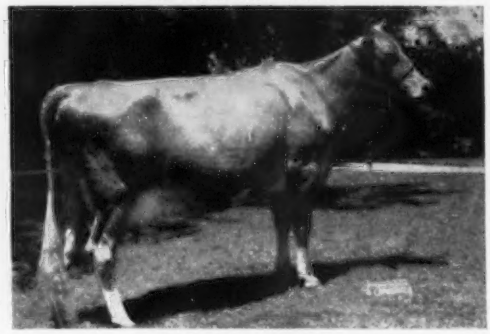

Valley Oaks Fantasy
Excellent '56 '57 '58
14172—706—Jr3—HIR—365C—2x
14982—818—Sr4—HIR—365—2x
16071—869—6yrs—HIR—365—2x
All-Wisconsin Aged Cow, 1957.

Her Son In Service

MALZ FARM STARLIGHT'S DEMON
Born September 29, 1957
Sire: **Golden Grange Ideal Starlight, AR**
He left 20 daughters in our herd, 12 are in milk doing well.

BREEDING STOCK FOR SALE
WE TEST — CLASSIFY — SHOW — CONSIGN TO SALES
Visitors Welcome

Tel. Somers ULysses 9-2032
MR. & MRS. NICK MALZ, Owners — Rt. 2, Box 86 — Union Grove, Wis. — AULDEN DAVIS, Manager

HERD SIRES IN SERVICE AT NORTH GATE

IDEAL'S JEWEL'S RANCHERO

Born May 25, 1951

Sire: **Ideal's Rancho,** a son of Ideal's Beacon, 167 daus., 346 rec. av. 12224—590—305—2x—M.E.

Dam: **Ideal's Pharaoh's May Jewel**
11442—712—Jr2—365C—3x

Next Dam: Ideal's King's May Jewel
19578—983—6yrs—365—3x

3rd Dam: Ideal's Peter's May Jewel
7 records over 1000 lbs. fat. Winner of Liebers' Trophy, 1955. Lifetime production, 181,362 lbs. milk, 9546 lbs. fat including *23364—*1210—7yrs—365C—3x.

LINDEAN'S BETA VIKING

Born November 11, 1955

Sire: **Mulhocaway Butterfat Beau**
29 daus., 40 rec. av. 9771—487—305—2x—M.E., 26 cl. av. 84.2%.

Dam: **Lindean's Warlene Beta,** VG 4 times, 16348—755—9yrs—HIR—358—2x. 3 tested daughters include Lindean's Antonette Sapphire (E 6 times), sold to Mulhocaway in the Butterfat Sale, 1956. 12999—645—Jr3—HIR—305C—2x. *14051—677—Sr4—HIR—305—2x. 15659—719—5yrs—HIR—305—2x. 13048—623—6yrs—HIR—305—2x.

WESTERN GLOW CORONATION KING

Born March 16, 1956

Sire: **Lake Louise Coronation King,** 30 daus., 45 rec. av. 10826—550—305—2x—M.E., 17 cl. av. 86.6%. He sire of a GOLD STAR son and from the CHARLOTTE family.

Dam: **Western Glow F. Lillian,** E '56 '57 '58
11579—560—Jr4—288—2x

Next Dam: Western Glow Lil O'War (VG '51), 5 records, 4 over 664 in 305 days—2x including 14719—699—5yrs—305C—2x, 3 tested daughters, 1 E, 1 a former Class Leader.

HERD ON DHIA TEST . . . STOCK USUALLY FOR SALE

WRITE US YOUR NEEDS

NORTH GATE FARM

John Rietman — Route 1, Lynden, Wash.

3 Herd Sires In Service — All Rich In MELBA Blood

One warming up in the Bull Pen.

WOODROW

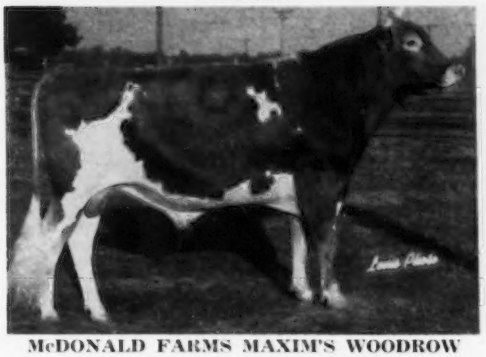

McDONALD FARMS MAXIM'S WOODROW

Born April 1, 1955

1st Aged Bull, Sr. & Res. Ch. N. J.; 1st Aged Bull, Sr. & Gr. Ch., Pa. and 2nd Aged Bull, National, 1959. The bull with All-American heritage. His daughters in our herd are outstanding.

Sire: **Maxim of McDonald Farms**
Sr. & Gr. Ch., Pa. 1956; Res. Ch. Pa. G.S., 1957.

Dam: **McDonald Farms Jolly Sarella**
Excellent 3 times
12833—668—Jr2—365C—3x
10045—530—Jr3—305C—2x
10717—549—Sr4—HIR—305—2x
Res. All-American 3-Year-Old, 1956. Member Res. All-American Best 3 Females, 1956. Member of the All-American Sr. Get of Sire, 1958.

His Half-Sister

McDonald Farms Maxim Welda

15130—798—Sr2—365—3x

1st Jr. Yr., Pa. G. S., 1956. 1st 3-Year-Old, National & 1st 3-Year-Old, Sr. & Gr. Ch., Pa. G. S., 1958; 1st 4-Year-Old in milk, Empire G. S., 1959; 1st at Pa., 2nd at the National and 3rd at N. J., 1959.

Her son, born February 16, 1959, by Riegeldale Melba's Majestic is being retained for a future herd sire.

MAJESTIC

RIEGELDALE MELBA'S MAJESTIC

Born September 11, 1949

When summarized: 14 daus., 21 rec. av. 11525 M — 5.1% — 587 F (M.E.—305—2x).

FORTUNATE

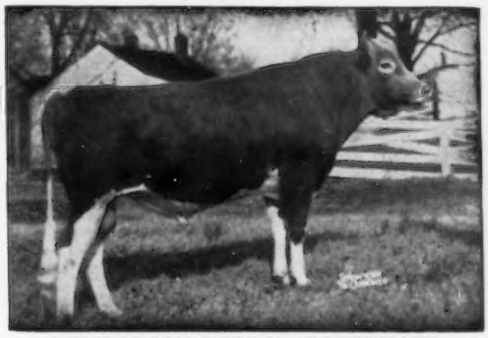

RIEGELDALE MELBA'S FORTUNATE

Born July 23, 1948

When summarized: 30 daus., 35 rec. av. 9891 M — 5.7% — 566 F (M.E.—305—2x).

MAJESTIC and **FORTUNATE** are full brothers by **Riegeldale Illustrious Benjamin**, out of **Green Meadow Melba**, VG '48 at 15½ years, 15342—963—Sr2—365C—3x, dam of 7 tested daughters.

VISITORS WELCOME — BREEDING STOCK FOR SALE

Vaccinated — Bang's Accredited No. 35 — T. B. Accredited 124530 Herd is on A. R. and D.H.I.A. Test

CONOVER'S HIGHTSTOWN GUERNSEY DAIRY — Hightstown, N. J.

CLIFFORD H. CONOVER, Manager PETER ESCH, Herdsman

CURTiSS — FOR GREAT FAMILIES

A THREE GENERATION GROUP

CURTISS CANDY NOBLE CURTISS

(Curtiss Candy Levity Chum—Quail Roost Noble Primrose, E). 296 Tested dtrs. (More than any other Guernsey bull) 1/900, 2/800, 8/700, 20/600, 66/500 lbs. Fat. 182 Cl. dtrs: 3—E, 49—VG, 81—D. When summarized: 85 dtrs., 97 recs. av: 9514—453. 55 Cl. dtrs. av: 83.0. Sire of Leafy Lane Noble Sungold, E, *15571—*971—Sr3—HIR—305—2x, Class Leader (Her son by Blakeford Transfer is in Curtiss Stud). Sire of: Meadow Lane Nobleman, Gold Star Sire.

CURTISS CANDY BUTTERFINGER

(In present Curtiss Stud)

(Curtiss Candy Noble Curtiss—Pansy's Patsy of Meadow Lane, E). 180 Tested dtrs. 2/700, 12/600, 45/500 lbs. Fat. 113 dtrs. cl., 1—E, 21—VG, 54—D. Resummarized: 172 dtrs., 307 recs. av: 9252—454; 101 Cl. dtrs. av: 81.2. Sire of 2 Class Leader dtrs.

*16396—*778—Jr4—HIR—305—3x
*16194—744—5yrs—HIR—305—3x
*14674—726—Jr2—HIR—365—2x

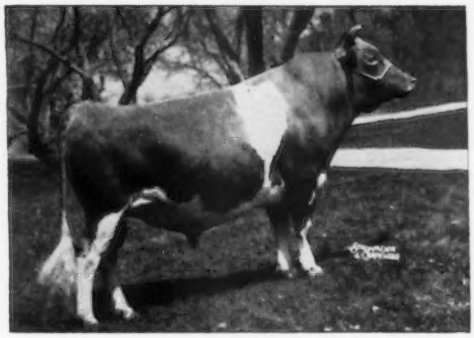

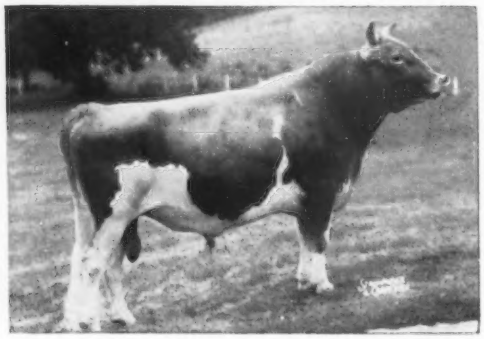

CURTISS CANDY DUKE CURTISS

(In present Curtiss Stud)

(Curtiss Candy Butterfinger—Curtiss Candy Levity Starlight, E). Summarized: 11 dtrs., 14 recs. av: 10018—489.

Sire of: John Plain Duke's Millie, 12687—691—Jr3—365—2x

"Duke" was 1st 2-year-old, Sr. and Gr. Ch., No. Ill. Parish Show, 1955.

Sire of winners at fairs in 5 states, 1959.

SELECTED MATINGS NOW ONLY $10.00 IN MOST AREAS;
POOL MATINGS AT LOWER PRICE.

See your nearest Curtiss Distributor-Technician. Plan to visit us whenever you are in the Chicago area.

CURTiSS IMPROVED STUD SERVICE, INC.

A Subsidiary of Curtiss Candy Company

OTTO SCHNERING, Founder

Cary, Illinois

Phone: MErcury 9-2041

5 Dairy Breeds
3 Beef, and
1 Dual Purpose

Mt. Ararat FARMS

GUERNSEY CATTLE · GOLDEN GUERNSEY MILK · DAIRY PRODUCTS

OUR TWO GOLD STAR SIRES

ROSEWOOD ROYAL BEACON

When summarized: 13 daughters, 13 records average 10341 M, 503 F, 305—2x—M.E., 15 daughters classified average 83.0%

72 daughters in the herd.

MT. ARARAT MIKADO

When summarized: 10 daughters, 10 records average 10516 M, 501 F, 305—2x—M.E., 27 daughters classified average 82.6%.

48 daughters in the herd.

MT. ARARAT FARMS

PORT DEPOSIT, MARYLAND

FRANK D. BROWN, JR.
Owner

H. E. ROBERTS
Manager

JOHN WARE
Herdsman

LOCKSHORE FARMS

OUR SIRES' DAMS

LOCKSHORE EMORY'S MAJOR

Sire: **Lyrene King's Emory**

His Excellent Dam

A National Champion

Lyrene Imperial Brenda, E '57 '58
*14396—705—Jr2—HIR—365—2x
Former Class Leader
*16856—*842—Sr3—HIR—305—2x
National Record in milk

LOCKSHORE MAXIM LOCHINVAR

(His first 4 daughters to finish average 10134—516—305—2x—M.E., av. cl. 86%)

Sire: **Cesor Mark Master Max**

His Dam

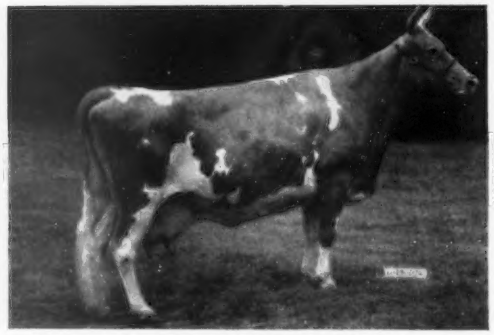

A Former Class Leader

Lockshore Crusader's Tamie, VG '53 '54 '57 '58
11782—576—Jr2—365—2x
13973—696—Sr4—305C—3x
13017—676—5yrs—305C—2x
14807—*761—6yrs—HIR—305C—2x
Former Class Leader
16407—835—7yrs—HIR—365—2x
*18978—914—8yrs—HIR—365—2x
Former Class Leader

Excellent

Lockshore Sultana, E
17919—865—5yrs—365C—3x
15523—724—8yrs—HIR—365—2x

His Maternal Sisters

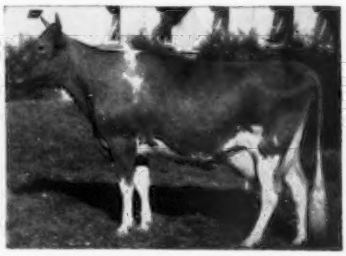

A National Champion

Lockshore Sunflame's Tamie Lee, VG
*17416—*753—Jr2—305C—3x
National Record in milk

LOCKSHORE FARMS

LOCKSHORE L. V. HIGHLANDER

(Frozen semen in use)

Owned by Gail Heifner & James Richards, Sullivan Ohio.

Sire: **Lockshore Maxim Lochinvar**

LOCKSHORE IRENE'S SUPREME

Sire: **Yellow Creek Jewel Supreme**
GOLD STAR SIRE

25 daus. 45 rec. av. 11362—609—305—2x—M.E., 26 cl. av. 85.7%.

Their Dam

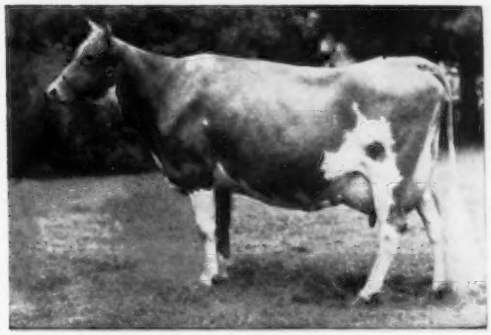

Lockshore Jarrett's Irene, VG '55 '57 '58

*19167—860—Jr3—365C—3x
*15653—690—Sr4—HIR—305C—2x
*18691—750—5yrs—HIR—305C—2x
*20101—809—6yrs—HIR—305—2x
*21782—836—7yrs—HIR—305—2x
*20192—831—9yrs—HIR—305—2x

A National Champion

The only cow of the breed to make 5 consecutive National Records, and the first cow to make 20,000 lbs. of milk, 305—2x.

LOCKSHORE WISTAR'S MASTERPIECE

His Excellent Dam

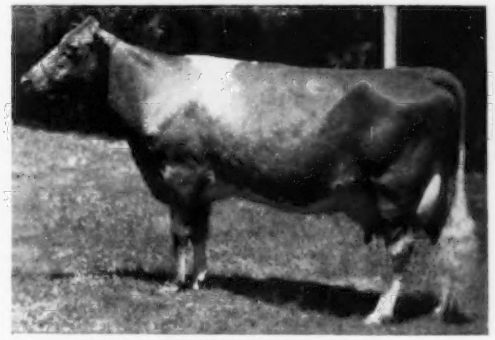

Lockshore Sunflame's Tamie, E 5 times

15807—772—Jr3—365—3x
*16867—798—Sr4—HIR—365C—2x

A Class Leader

Located 3½ miles north of Richland, Michigan

Telephone Delton, Michigan — Madison 3-5115

LOCKSHORE FARMS - Hickory Corners, Michigan

R. F. LOCKE, Owner
JAMES A. FISH, Manager

T. B. and Bang's Accredited
MURRAY LONGWILL, Herdsman

If You Are Looking For A Herd Sire With the Highest

PRODUCTION INHERITANCE

We Suggest You Consider

POND ACRE FARM'S F. FLICKER

FLASH

Sire: **Fritzlyn Jeanette's Flash**
The highest summarized sire of the breed for milk and second for fat.

DOLLY

Dam: **Five Star Dolly**
One of the breed's greatest producing cows. Average production for 6 consecutive lactations, 2x, 16,478 lbs. milk, 1035 lbs. fat.

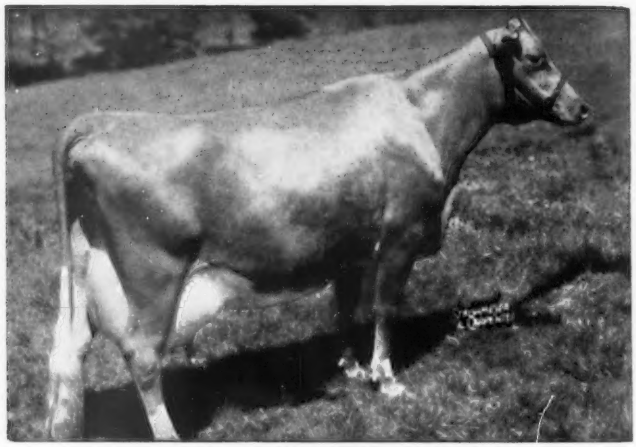

FIVE STAR DOLLY

CONGRATULATIONS TO JOHN W. AND BEATRICE D. STREETT, OF PHILGHENT FARM, FOR THEIR PURCHASE OF ½ INTEREST IN THE FLICKER BULL.

TWO OF THEIR COWS MADE HIR CLASS LEADING RECORDS AT POND ACRE . . .

PHILGHENT'S FRANCIE	Sr2—HIR—365—2x	*16,139 Milk	837 Fat
PHILGHENT'S BELINDA	Sr2—HIR—365—2x	*13,283 Milk	760 Fat
	Jr4—HIR—365—2x	13,755 Milk	814 Fat
	5yrs—HIR—305—2x	13,627 Milk	788 Fat

FLICKER FROZEN SEMEN FOR SALE . . . PLAN TO BREED

YOUR HERD TO THIS FLASH — DOLLY SON

POND ACRE FARM

Helen S. Hyland **CRARYVILLE, NEW YORK** Priscilla J. Schauble

HERE IS A REAL HONEST TO GOODNESS PEDIGREED GUERNSEY BULL

Liquid Glycerinated or Frozen Semen Available

FG-45 High Meadows Atlas

GREAT ELM PHIL'S GERALD 518779

In service at N. Y. A. B. C. Daughters now in production. He is a son of Great Elm Royal Philosopher that has 53 daughters with 75 records that average 10,066M 4.6% 462F. Philosopher has daughters which have produced up to 17,000 milk — actual and 783 lbs. fat. Great Elm Phil's Gerald's dam, Great Elm C. Genevieve, has 4 records that average 15,734M 4.6% 678F.

CAUMSETT OCEAN JUNO 798564

Classified Excellent 6 times. She has 6 records that average 13,735M 5.2% 709F. She had a lifetime total as of the end of 1957 with 156,319M 5.2% 8128F.

Write for pedigrees, literature and semen prices to

FIRST PENNSYLVANIA ARTIFICIAL BREEDING COOPERATIVE

Lewisburg, Pennsylvania — Phone JAckson 3-5221

Member Breeding Fee Still $5.00

No matter how you look at it you will like Our Outstanding Guernsey Stationery.

Write today for specimens and prices.

•

Transcript Printing Company
Printers of the Journal
Peterborough, N. H.

There is time if order placed right now for Xmas delivery.

The Dams Of Our Two Herd Sires Classified Excellent

I Franchester Hornet's Favorite

Dam: McDonald Farm Kings **Jolly Lady**
* Excellent 4 times
12417—622—Jr2—365C—3x
13461—723—Jr4—365—3x
15575—869—7yrs—365—3x
Sold for $12,500, private treaty

Granddam: Fairlawn **K. Gay Levity**
** See record below

II Franchester F. Perfection

Dam: Fairlawn **K. Gay Levity**
** Excellent twice
14978—730—Jr4—365C—3x
17244—845—7yrs—365—3x
Over 109,625 lbs. of milk in 9 lactations.
Over $30,000 worth of progeny sold.

Granddam: McDonald Farm Kings **Jolly Lady**
* See record of No. 1 Dam

We are breeding Hornet daughters to Perfection, and Perfection daughters to Hornet, giving us four crosses close to the above two great cows.

Breeding Stock For Sale

ALBERT VOGE
Box 294 R. 1
TE 94871

WINDY HEIGHTS
West Alexandria, Ohio

G. CHAS. VOGE
Box 29 R. 2
TE 94985

Herd Sires In Service

McDONALD FARMS SUPREME DEANIE
Born January 6, 1956
Sire: **McDonald Farms Le Supreme**
Dam: **McDonald Farms Pre Tiara**
3 records include 12459—609—Jr2—365C—3x.

LUSHACRES BOSWELL'S NOTABLE
Born January 1, 1956
Sire: **Horse Shoe Conrad's Boswell**
Dam: **LushAcres Hermes' Norah** (E '58)
3 records over 680 lbs. including 15548—817—Sr3—365—3x.

Q. O. MELBA'S SKIPPER
Born July 21, 1957
Sire: **Langwater Skipper**
Dam: **Riegeldale Emory's Melba** (VG '47 '48 '51)
12488—671—Jr2—365C—3x
13735—746—Sr3—365C—3x

THE QUAKER OATS COMPANY
Barrington Illinois

HULLWOOD FARM

ROUTE 3
ANGOLA, INDIANA

At the Crossroads of the Nation — Intersection U.S. Routes 27 and 20

IN THE SEPTEMBER 7, 1959, ISSUE OF THE JOURNAL, WE FEATURED OUR SENIOR HERD SIRE **LANGWATER CHIEF POKAGON.** HE IS SIRING OUTSTANDING YOUNG COWS. AS THESE DEVELOP WE FEEL SATISFIED THEY WILL CONTINUE TO IMPROVE AS THEY GROW INTO MATURE COWS. THEY HAVE SIZE, TYPE, GOOD UDDERS AND WITH ONLY HERD CARE ARE PRODUCING.

IN THE OCTOBER 7 JOURNAL, WE GAVE THE DAM-DAUGHTER COMPARISON LIST, ALSO THE CREDITS, OF HIS DAUGHTERS PRESENTLY ON TEST HERE AT HULLWOOD FARM.

WE WISH NOW TO PRESENT
OUR JUNIOR HERD SIRE.

LANGWATER MOHAWK

Born December 15, 1957

Sire:
Langwater Supreme
Langwater Queenie (VG)
12335—630—Sr2—365—3x
17691—929—Jr4—365—3x
Langwater Violet Rose (VG)
19332—1073—6yrs—365—3x
Berrybrook Whimsey
17338—864—5yrs—365—3x
Langwater Supreme's Prissy
14056—748—Jr2—365—3x
Langwater Nellie (VG)
12526—744—Jr2—365C—3x

Langwater Valencian
63 AR daus. 5 over 800, 17 over 700 lbs. fat.
Langwater Alma (VG)
17547—834—Jr4—365C—3x
17152—*842—5yrs—305C—3x

Foremost Labelle (VG)
14554—657—GG—3x
17716—801—AA—3x
5 AR daus., 6 PR sons
Sold for $4,400.

Langwater Grandee
Sold for $6,000.
52 proven progeny.

Langwater Valencia
13623—763—Jr3—365—3x
17508—952—A—3x

Caroline's May Royal
12 AR daus.
Foremost Lida
17674—*962—Jr4—365C—3x

Valor's Fontabelle
12276—613—C—3x

Langwater On Guard
Berrybrook Caprice (VG)
12177—711—Sr2—365C—3x
Langwater Sequin (VG)
16857—808—Sr2—365C—3x
Langwater Flower Girl
17777—803—Jr3—365—3x

Langwater Sheba
12696—643—Jr3—365—3x
Own sister to
Langwater Countess Sheba
16111—777—Jr2—365—3x

Coldspring's Noble Brilliant
Top Guernsey Sale, 1947, $8,500.

Langwater Luna (VG)
12272—640—DD—3x
13353—687—7yrs—365—3x
4 AR daus., 3 AR sons

Langwater Valencian
Langwater Consort Lady (VG)
17241—815—6yrs—365C—3x

Kenmar Hills Countess Sheba (E)
12742—723—Sr3—365C—3x
13258—794—6yrs—365—3x
5 AR daus.
Langwater Nicollette (VG)
15013—749—Jr4—365—3x

Dam:
Langwater Sequin (VG)
*16857—808—Sr2—365C—3x
Former Class Leader in Milk

We expect his first calves out of POKAGON daughters soon and are looking forward with interest to this combination.

D. W. CLARK, Manager

MARK J. WOODHULL

King Bee - - - Our Senior Sire Carries The Best of St. Albans and McDonald Farms Breeding

Flinco Farms AVB's King Bee

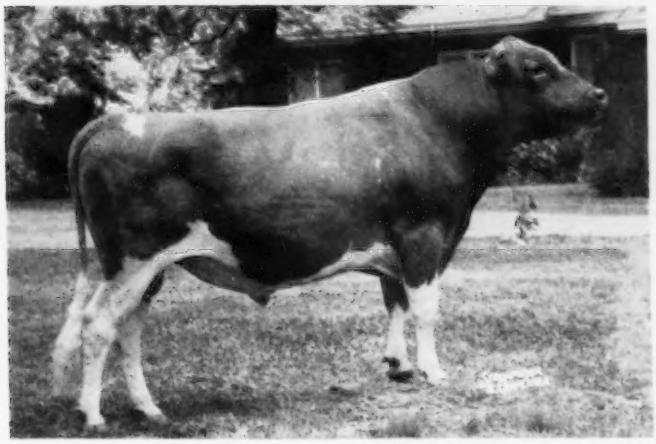

Born July 19, 1952

Sire
St. Albans Actor's Valiant Boy
37 daus., 72 rec. av. 9195 M—5.0%—458 F (M.E.—305—2x), 32 cl. av. 82.8%.

Dam
St. Albans Grandee Honey Sweet
Very Good '51 '54
10485—514—Sr3—305C—2x
A daughter of McDonald Farms Grandee.

Four King Bee Daughters

From Left to Right:
Turman's Colleen
Turman's B Getty
Flinco KB Fayette
Flinco KB Dutchess

Other bulls in service are listed in the Farm and Sire Directory.

We have excellent sire prospects for sale with this breeding.

Visitors Welcome

RAY TURMAN, Owner
ED. LOONEY, Herdsman

Turman Farm
Horn Lake, Mississippi

BLUFF VIEW Farm
Dallas TEXAS
ROUTE 3, BOX 190, DALLAS, TEXAS

Saturn, His Son and Le Patrician Are The King Pins At Bluff View

WILGORLAN FARMS SATURN

His daughters are milking up to 60 lbs. as two-year-olds.

Himself

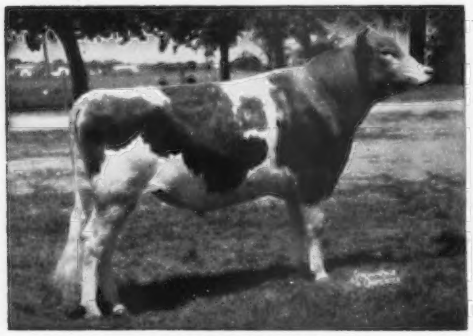

Born August 23, 1954
Sold in The Guernsey Sale, 1955 for $12,000. Honorable Mention Bull Calf, 1955; Honorable Mention Sr. Yr., 1956.
Sire: **Gardenville Coronation King, AR**

His Dam

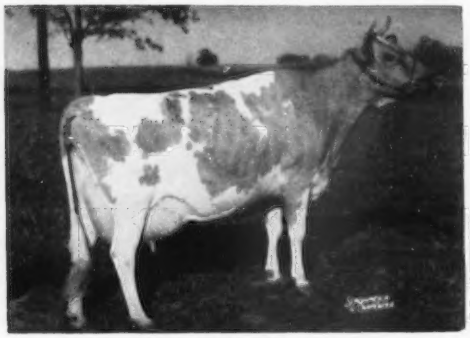

Wilgorlan Farms Success
Excellent '52 '53 '57
6 records including
12548—719—5yrs—365C—3x
14582—846—10yrs—HIR—365—2x
Res. All-American Aged Cow, 1954. 2 Excellent AR daughters — full sisters to Saturn.

McDONALD FARMS LE PATRICIAN

Over 45 daughters in our herd that will be tested as they freshen.

Himself

Born May 10, 1950
Sold at Private Treaty, 1953 for $10,000. Res. Gr. Ch., Colo., 1953. Sr. & Gr. Ch., Texas, Mo., 1953.
Sire: **McDonald Farms S. Leader, AR**

His Dam

Laurel Mills Estafette
VG '48—Excellent '50
6 records including
13405—742—Jr4—365C—2x
12608—659—6yrs—365—2x
13933—737—7yrs—365—2x
Dam of McDonald Farms Nestafette, 16943—857—7yrs—365C—2x.

A Bluff View-bred bull can add type and production to your herd — Write us.

TYPE + PRODUCTION = SUCCESS

BLUFF VIEW FARM

Calfhood Vaccinated — T. B. Accredited No. 580436

11200 DENTON DRIVE — DALLAS, TEXAS

J. T. Lively & Son, Owners — Joe M. Daniel, Manager — Homer Morris, Herdsman

LANE GUERNSEY FARM CAMDEN, INDIANA

Dr. W. H. Lane and R. W. Lane

OUR McDONALD FARMS' SIRES BACKED BY ALL-AMERICANS
ACE IS JUNIOR CHAMPION AT NATIONAL, AGAIN

McDONALD FARMS JOLLY WATCHMAN

Born August 16, 1955
He has 20 good looking young daughters.
Sire: **McDonald Farms High Neptune, AR**
1st prize Sr. Get of Sire and Production Get at National, 1959. 1st Jr. & Sr. Get, N.G.S., 1958.

His Dam — Excellent at 16 years
Defiance's Annie Laurie, E '56
12168—606—Sr2—365C—3x
13757—715—7yrs—365—3x
1 AR son, 6 tested daughters.

BREEDING STOCK FOR SALE
VISITORS WELCOME

T. B. Accredited No. 544361

McDONALD FARMS RIVAL ACE

Born July 15, 1957
Owned with McDonald Farms. Over 30 head bred to him in our herd.
Sire: **McDonald Farms Pre Rival, AR**
Sr. & Gr. Ch., National, International, All-American 2-Year-Old 1954, All-American Aged Bull, 1955, 1st. Jr. Get, National, 1959. 2 daughters were 1st & 3rd in class of 25 Sr. Yr. at National, 1959

Himself

1st Sr. Yr. and Jr. Ch., National, 1959. All-American Bull Calf, 1958. Jr. Ch., N.Y. & National, Res. Jr. Ch., International, 1958. Member 1st Jr. Get, N.G.S., 1959.

Certified Bang's Free No. 7652

OPEN HEARTH FARMS — ONTARIO, N. Y.

In Service . . . **A High Neptune Son Out of the Excellent Bountiful Cow**

McDONALD FARMS JOLLY ZEUS . . . Born May 1, 1956

Over 25 daughters in our herd.

Sire: **McDonald Farms High Neptune.** He is the sire of McDonald Farms Jolly Token, 2 times Reserve All-American and 3 times All-American including All-American 4-Year-Old, 1958. The High Neptune Senior Get was All-American Get of Sire in 1957, 1958, and this year at the National were the 1st Senior Get and 2nd Junior Get.

His Dam (E)

Riverview Lad's Bountiful (E '51 '54 '59)
11779—636—Jr2—339C—2x, 11790—613—Jr3—305C—2x,
10023—560—Jr4—305C—2x, 11014—563—5yrs—305C—2x,
10176—532—6yrs—305C—2x, 15774—821—7yrs—365C—2x,
9901—521—8yrs—305C—2x, 10352—546—9yrs—HIR—305—2x
From the heart of George Dynes' good Bonita family.

His Maternal Sister (E)

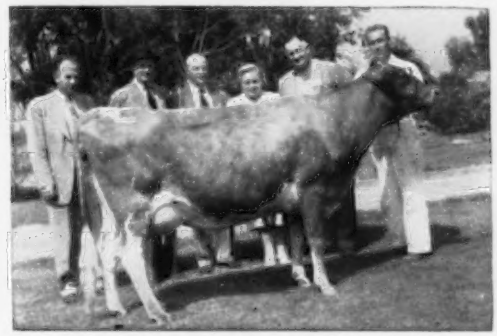

Riverview General's Mignonette (E '57 '58 '59)
8027—423—Jr2—305C—2x
*15131—*769—Jr4—HIR—305—3x
Class Leader 5th for milk, 4th for fat.
Sold to Golden Harvest Farm, Bridgewater, Conn., in 1955 for $4,200. **She is a daughter of Flying Horse Clara's General, he sire of 8 Excellent daughters.**

STOCK FOR SALE — VISITORS WELCOME

CLARENCE and DOROTHY HEPBURN
Owners

T. B. Accredited — Bang's Approved — Vaccinated

We Believe . . .

JUNIOR HERD SIRES SHOULD BE SEEN, AND SENIOR HERD SIRES SHOULD BE HEARD—

WILSONA FARMS COMMANDO—Our Senior Herd Sire

Dam: **Valley Gem Curious,** VG at 8 years
14627—678—8yrs—HIR—365—2x

Sire of:	1st Jr. Get of Sire	Oregon, 1959
	2nd Jr. Get of Sire	W. Wash., 1959
	2nd Jr. Get of Sire	P. I. E., 1959
	1st Jr. Get of Sire	Central Wash., 1959
	1st Get of Sire	W. Wash., 1959
	2nd Get of Sire	Oregon, 1959
	3rd Get of Sire	P. I. E., 1959
	1st Get of Sire	Central Wash., 1959

Commando Daughters

Talco of Tillamook Meadows, VG
14278—748—5yrs—HIR—365—2x

Wilsona Commando's Desire, D
12031—647—6yrs—HIR—365—2x

Wilsona September Lady, VG
9648—531—Sr3—HIR—302—2x

Wilsona Commando Colleta, D
12701—668—5yrs—HIR in 339 days

Wilsona Commando Babette, D
9583—503—5yrs—HIR—257—2x

Wilsona Lynne's Laughter, VG
10410—450—6yrs—HIR—318—2x

Junior Herd Sires—Commando Sons

1. **WILSONA COMMANDO'S MASTER**
(Owned jointly with William J. Herinckx, Banks, Ore.)
Dam: **Thelma's Little Mite,** E 4 times
17700—722—11yrs—HIR—365—3x
Sr. & Gr. Ch., 1st 2 Yrs., W. Wash., Sr. & Gr. Ch., 1st 2 Yrs., Central Wash., 2nd 2 Yrs., Oregon and P. I. E., 1959.

2. **WILSONA GOLDEN BOY**
Dam: **Wilsona Golden Glitter,** E at 4 years
14011—572—Jr4—HIR—365—2x
1st Jr. Yr., and Res. Gr. Ch., Central Wash., 1st Jr. Yr., Oregon, P. I. E., 2nd Jr. Yr., W. Wash., 1959.

3. **WILSONA COMMANDO JASON**
Dam: **Wilsona C. Janie,** E '56 '57
10334—591—Sr3—HIR—346C—2x
Dam of Wilsona Marksman Jane, now at Woodacres.
1st Bull Calf, Jr. Ch., P. I. E., 1959.

For consistent production, uniform type, and top show winnings, make your next purchase a Commando from

WILSONA FARMS

HANS LEUTHOLD & SONS — **Cattle can be good and not be ours, But if they are ours, they HAVE to be good!** — **TILLAMOOK, OREGON**

MINNESOTA GUERNSEYS

OUR FLO FAMILY

Noted For Its Production

THE FOUNDATION COW . . .

BABBETT'S ROYAL FLO (VG)

She a lifetime producer of well over 100,000 lbs. milk with records up to 16094—819—8yrs—HIR—365—2x. Dam of 3 tested daughters that include

Meadow View Royal Charlotte

9715—486—Jr2—HIR—365C—2x
8076—408—Jr3—HIR—305C—2x
8831—455—Jr4—HIR—305C—2x
13335—706—5yrs—HIR—365—2x
11653—599—6yrs—HIR—365—2x
17880—997—7yrs—HIR—365—2x (pending)

Royal Charlotte is dam of 2 tested daughters.

1. Meadow View's Royal Fancy
   11291—551—Jr2—HIR—365—2x
   12097—621—Sr3—HIR—348—2x
   9964—471—Sr4—HIR—2x in 232 days, still on test.
   Her last calf, a bull, born January 21, 1959, is for sale.
2. Meadow View Charletta
   14256—643—Jr2—HIR—365—2x (pending)
   Her last calf, a bull by Bomber, born September 28, 1958, is for sale.

A son of Royal Flo . . .

MEADOW VIEW'S B. G. ROYAL BOMBER

Born December 5, 1954, is in service. Bomber is by our foundation sire, **Highfield Gallant** (30 daughters in the herd) and out of Royal Flo.

Add the production of this FLO family to your herd. STOCK FOR SALE RICH IN FLO INHERITANCE.

The farm is located 1 mile north of town on Hwy 56.

MEADOW VIEW FARM

Kenneth Ziemer, Owner

Phone: Brownsdale JOrdan 8-3214 Waltham, Minn.

FOR SALE...

A Full Brother To The GOLD STAR SIRE, Wey Acres Colonel's Superior—

→ WEY ACRES COLONEL'S SENSATION

Born October 5, 1950

Owned jointly with Allen D. Meyer, West Fargo, North Dakota.

25 SENSATION DAUGHTERS IN OUR HERD . . 10 IN MILK

We are breeding the SENSATIONS to—

PLEGROVSANT D. ANDEE

Born August 30, 1956

Sire: **Coldspring's Beauty's Dictator**
The Vallevue Butterfat Beauty and Dotty of West Side Farm families.

Dam: **Maple Crest Lord's Diane** (E '56)
7939—435—Sr3—HIR—365—2x
3rd prize Aged Cow, Minn., 1958.

Send for price and pedigree on SENSATION. You can now BUY this FULL BROTHER to the GOLD STAR SIRE.

Our herd is on DHIA test. We Vaccinate. **We have stock for sale.**

The farm is located 4 miles west on Munson Lake Road. Phone VIctor 7-8095.

HANSEN GUERNSEY FARM

LORLYS HANSEN & SONS
Owners

Detroit Lakes, Minn.

Three Cliffs Guernseys Are Being Built On The Strong Foundation Of These 3 Popular, High Summarized Sires

1) . . . **The Highest Summarized Sire Of The Breed For Milk**
FRITZLYN JEANETTE'S FLASH . . . 10 daughters, 12 records average 12782 lbs. milk, 651 lbs. fat, 305—2x—M.E., 18 classified average 86.8%.

2) . . . **A Gold Star Sire**
BLAKEFORD TRANSFER . . . 37 daughters, 73 records average 10848 lbs. milk, 548 lbs. fat, 305—2x—M.E., 35 classified average 84.8%.

3) . . . **Another Gold Star Sire — More High Production Inheritance**
NYALA ERMINE'S BONANZA . . . 24 daughters, 34 records average 11668 lbs. milk, 581 lbs. fat, 305—2x—M.E., 24 classified average 86.6%.

We now offer Bonanza and Transfer sons for sale

A TRANSFER SON, born May 5, 1959. He is out of **Angela of Three Cliffs** (D '58), 8805—458—Sr2—HIR—305—2x, on retest 6547—338—Sr3—HIR—2x in 151 days. Still on test.

YOUR CHOICE OF 3 BONANZA SONS

BONANZA

1) . . . **Born June 6, 1959.** He is out of **Jennifer of Three Cliffs** (D '56 '58), 9477—420—Jr4—HIR—305—2x, on retest, 3546—144—5yrs—HIR—2x in 89 days, still on test.

2) . . . **Born July 20, 1959.** He is out of **Roselight of Three Cliffs** (VG '55 '56 '58), 10605—484—6yrs—HIR—305—2x, on retest, 1584—69—7yrs—HIR—2x in 45 days, still on test.

3) . . . **Born September 14, 1959.** He is out of **Gloria of Three Cliffs** (VG '58), 8552—395—Sr2—HIR—287—2x, 12065—542—Sr3—HIR—305—2x. A maternal brother to this bull is in service in our herd (see below).

FLASH Calves Are Also Arriving . . . We have 20 cows in calf to FLASH.

Also For Sale . . . Cows and Bred Heifers From Time To Time During The Coming Year
These will be bred to Our Junior Sire—**THREE CLIFFS TRAN CHIEF,** born September 25, 1958. A son of **Blakeford Transfer** out of **Gloria of Three Cliffs** (see dam of the No. 3 Bonanza son, above).

DONALD FORNER, Owner
Route 2—CHASKA, MINN.

THREE CLIFFS FARM

BELNEMUS FARM • POWHATAN, VA.

"Where The Cows Have To Milk and Pay Their Way or They Don't Stay"

HOME OF 4 NATIONAL CLASS LEADERS

PRESENTING OUR OUTSTANDING SENIOR SIRE THAT IS DOING A GREAT JOB IN OUR HERD

EMORY'S ST. PATRICK

40 daughters in our herd, 15 in milk.
12 daus., 16 rec. M.E.—305—2x av. 11454 M, 4.5%, 519 F, 25 cl. av. 82.4%.
Now in service at the Central Ohio Breeding Association, Columbus, Ohio.

Sire: **McDonald Farms Steadfast Emory, AR**
By McDonald Farms Steadfast, out of McDonald Farms Gov Innocence, E '51 '53, 16826—724—5yrs—365—3x.

His Dam In Our Herd

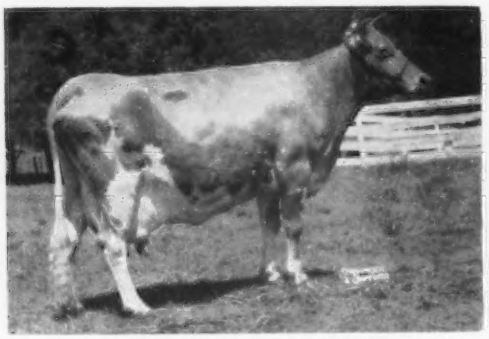

Nestor's Gyp of Turkey Ridge, VG '57
11585—565—Jr3—365C—3x
11192—518—7yrs—HIR—305—3x
15524—720—9yrs—HIR—365—2x
12853—568—11yrs—HIR—305—2x

His Full Sister In Our Herd

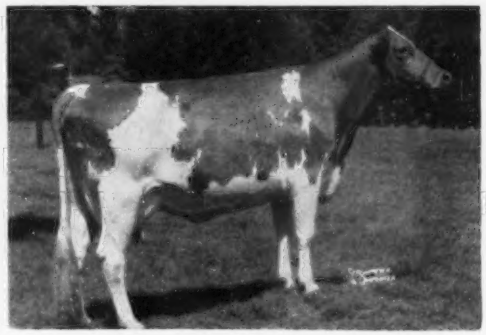

Belnemus Emory's Gypsy, VG '57 '59
10731—522—Sr2—HIR—275—2x
On test, 9838—493—Jr4—HIR—2x in 191 days.
Her paternal sister, Emory's St. Patrick Gail, VG '59, *15850—663—Jr3—HIR—305—2x, milked 96.2 lbs., test day, 2x this lactation.

A ST. PATRICK SON OUT OF ONE OF OUR GOOD COWS COULD HELP YOU.
See our next advertisement for some Patrick daughters.

Farm located 30 miles west of Richmond on Hwy 60.

HIGHEST GUERNSEY DHIA HERD IN STATE, 1958, WITH OVER 100 COWS—9868—495—108 COWS—DHIA—2X.

C. N. ELAM, Owner — Tel. Lyric 8-4544 — JAMES W. WATTS, Herdsman

---

KLONDIKE MOLLIE'S PREDICTOR

Many outstanding daughters in our herd.
Sire: **McDonald Farms Predictmost**
Dam: **Klondike Mollie** (VG '48 '52)
13478—584—Jr2—365—3x
15417—693—Sr3—365C—3x
17126—710—5yrs—365—3x

EDISTO FARMS G. ORNATE

From the proved Actress family.
Sire: **Fairlawn Hornet's General**
Dam: **Edisto Farms Olirose** (E 5 times)
13977—745—Jr2—365—983 T. M.
15083—681—6yrs—365—2x

CROSS ARROWS STARFERN RUSS

A young sire with a great future.
Sire: **Pleasant View Fern Noble**
Dam: **Ideal's G. S.' Joan** (E '56 '57)
13716—658—Jr3—365C—3x

Stock For Sale — Visitors Welcome

NEJASCO FARM

Dr. Grady N. Coker, Owner — Woodrow W. Denney, Mgr.
Canton, Georgia

EASTLEIGH FARMS

Home of

CORONATION MAJESTIC'S KING

Now over 10,200 Milk, 520 Fat, M.E.—305—2x.

Some cows, heifers and calves available.

Herd average over 10,000 lbs. Milk, 2x.

Turn right at end of Pine Hill Road, that is off Rt. 30, 3 miles west of Framingham Centre.

Tel. Trinity 99181

Framingham Centre, Mass.

PIPER... **Our Senior Sire Carries That Proved Conrad—Hermes Cross**

LUSHACRES HERMES' PIPER

Born December 18, 1952

Sire of 1st Sr. Calf, Wash. Co. Fair, 1958; Jr. Ch. & Gr. Ch. Female, Washington County Fair, 1959. A daughter sold in The Guernsey Sale in 1959 for $1,600.

Sire: **Northern F. Hermes**, 40 daus., 66 rec. av. 10184 M, 505 F (M.E.—305—2x), 12 cl. av. 85.5%.

His Paternal Sister

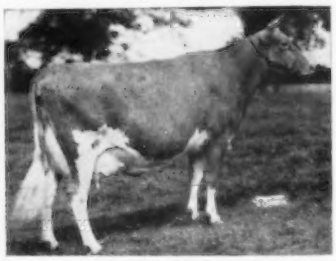

LushAcres Hermes' Quest (E twice)
Highest classified cow of the breed (95).
17529—1104—Jr4—365C—3x
Sold for $15,500 in 1957.

Dam: **Northern Assault's Paula**
10420—557—Sr2—365C—3x
11685—639—Sr3—365C—3x

We have, from time to time, a choice selection of **PIPER** sons out of high producing dams.

Write us your needs.

WELCOME STOCK FARM

Willard H. Peck & Son — Schuylerville, N. Y.

DERRY MANOR FARM

We Test — We Classify

Our 1958—59 IBM—DHIA Average

8311 Lbs. Milk—4.6% —386 Lbs. Fat—82.7 Cows—305—2x—Actual

Our New Junior Sire Carries The Best of Green Meadow Breeding—

SPAR HILL STATESMAN

Born January 15, 1959

His 7 nearest dams av. 16475 lbs. milk and 827 lbs. fat.

STATESMAN has 6 Gold Star ancestors in the first three generations of his pedigree.

Sire: **Fairlawn Actor's Philosopher,** when summarized: 20 daus., 34 rec. av. 8643—462 (305—2x—M.E.). He is by a Gold Star Sire out of a Gold Star Dam.

His Dam

Glengeran S. Cecilia, Classified Very Good
11860—540—Jr2—305—2x
*17440—742—Sr4—HIR—365—2x
Class Leader 5th in milk. On retest, 13050—566—6yrs—2x—DHIA in 215 days.

His Dam's Dam

Glengeran Leader's Cecilia, Gold Star Dam
15499—704—Jr3—365—2x
14065—630—Sr4—305—2x
16450—754—7yrs—305C—3x
Her 3 qualifying progeny have 5 records, M.E.—305—2x av. 13352—609, av. Type Score, 87.3%.

His Sire's Dam

Fairlawn K. Muriel, Gold Star Dam
Excellent 8 times
5 records including
16891—904—7yrs—365C—3x
16517—903—8yrs—365—3x
17203—910—10yrs—365—2x

Other Top-Bred Sires In Service

HOMINY HILL WARRIOR

Born December 8, 1953

Sire: **Hominy Hill Rose King**
Gold Star Sire
30 daus., 64 rec. av. 10427—5.2%—545 (M.E.—305—2x), 33 cl. av. 83.1%.

Dam: **Coronation Winsome** (VG '48)
14095—732—G
15344—786—7yrs—365C—3x

YELLOW CREEK BFT. SPUDNIK

Born January 11, 1958

Yellow Creek S. Jewel, 3/4 sister of Spudnik, has classified VG 3 times and finished a DHIA record here of 13177 milk, 681 fat, 365 days—2x, this year.

Sire: **Yellow Creek Jewel Supreme**
Gold Star Sire
25 daus., 45 rec. av. 11362—5.4%—609 (M.E.—305—2x), 26 cl. av. 85.7%.

Dam: **Yellow Creek Hale Spot**
Very Good 3 times
4 records including: 12580—635—6yrs—HIR—362—2x, 12247—587—8yrs—HIR—305—2x.

HOMINY HILL WINFIELD

Born October 22, 1956

Sire: **Hominy Hill Coronation Prince**
30 daus., 58 rec. av. 10106—5.2%—528 (M.E.—305—2x), 21 cl. av. 83%.

Dam: **Hominy Hill Majestic Wista**
13675—771—Jr2—365—3x
A daughter of Hominy Hill King's Winsome (Gold Star Dam), she out of Coronation Winsome, dam of WARRIOR—opposite.

84 Head Classified In April Averaged 77.9%

Stock For Sale — Visitors Always Welcome

Farm is located 2½ miles southeast of the intersection of Pa. Routes 41 and 10.

G. O. Curme, III, Owner **D. E. Lunger,** Herdsman **R. F. Daugherty,** Crop Manager

Cochranville, Pa.

GOLDEN GUERNSEY MILK from PUREBRED GUERNSEY COWS

JO-BE farms

UNIFORM FLAVORFUL EGGS from HEALTHY CERTIFIED HENS

90 TH AND MAPLE STS · OMAHA · NEBRASKA

OUR HERD SIRES

★ A GOLD STAR SIRE . . . COLDSPRING'S NOBLE'S DUDE

Owned jointly with Pinehurst Farms, Inc.

46 daughters, 89 records average 10227 lbs. milk, 508 lbs. fat, 305—2x—M.E., 43 classified average 83.4%.

THE DUDES PRODUCE

Jo-Be Dude's Gentian, VG
13351—795—Sr4—HIR—365—2x
Jo-Be Dude's Gunhilde
13769—735—Sr3—HIR—365—2x
Jo-Be Dude's Golden, VG
14081—734—5yrs—HIR—365—2x
Jo-Be Dude's Graceful, VG
*13342—*702—Jr2—HIR—365C—2x
Former Class Leader
12037—654—Sr3—HIR—365—2x
Jo-Be Dude's Hyacinth, VG
13374—683—Sr3—HIR—365—2x
Jo-Be Dude's Glad, VG
15557—659—Jr4—HIR—365—2x
Jo-Be Dude's Gratitude, VG
12681—650—Sr4—HIR—365—2x

Jo-Be Dude's Gretta
14896—772—Jr4—HIR—365—2x
Jo-Be Dude's Heloise
12365—686—Sr2—HIR—365—2x
*14023—*734—Sr3—HIR—305—2x
Former Class Leader
Jo-Be Dude's Fame, VG
11832—656—Jr3—HIR—365C—2x
12909—734—Sr4—HIR—356—2x
Jo-Be Dude's Grace
13806—701—Jr3—HIR—365—2x
Jo-Be Dude's Gem, VG
11598—679—Sr3—HIR—365—2x
Jo-Be Dude's Hester
11896—662—Sr4—HIR—343—2x
Jo-Be Dude's Gloria
11161—642—Jr3—HIR—365—2x

His Sire's Excellent Dam

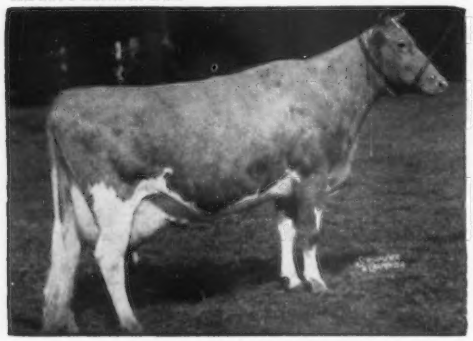

Coldspring's Hardwick's Beauty
Excellent '47 '48 '49
14492—642—Jr4—365—3x, 17614—824—6yrs—365—3x. Next Dam: Vallevue Butterfat Beauty (E '47 '48), 16578—831—A—3x, 18914—937—AA—3x. Dam of 5 sons and 7 daughters, 4 Excellent, 2 Very Good. She is by Hilltop Butterfat.

His Excellent Dam

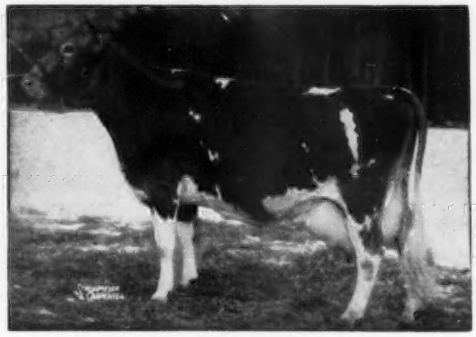

Dotty of West Side Farm
Excellent '47 '48 '49 '54
19282—929—Sr4—365—3x
*25338—*1329—11yrs—365—3x
Class Leader 5th in milk, 3rd in fat. Dam of 7 sons and 4 daughters.

Hallmark's Dam

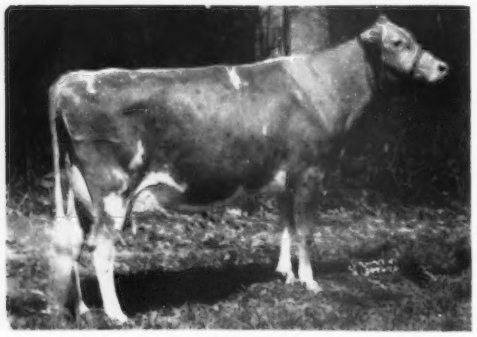

Mulhocaway Bell Hala (E 3 times)
10618—567—Jr3—HIR—305—2x
10884—556—5yrs—HIR—305—2x
Member of the All-American Produce, 1957.

Dam: Mulhocaway Queen Halma (E 4 times), 6 good records include 16569—866—Jr4—365C—3x, 16364—912—7yrs—HIR—365—2x.

More Butterfat Blood

MULHOCAWAY BUTTERFAT HALLMARK

He is being bred to many of our top Dude daughters. We have 25 Hallmark daughters in the herd and they are most pleasing.

Sire: **Mulhocaway Butterfat Adonis**
1st Aged Bull, Sr. & Gr. Ch., N. J., 1951; Res. Ch., N. J., 1952, 1953. 57 classified daughters, 5 E, 27 VG, 16 D. A son of Mulhocaway Venus C. (E '51), 16494—838—7yrs—365C—3x, Gold Lifetime Certificate, 1956, 87,000 lbs. milk, 4,449 lbs. fat, 7 lactations.

A Home-Bred Bull . . . JO-BE KADI'S GENERAL, 16 daughters, 24 records average 9904 lbs. milk, 485 lbs. fat, 305—2x—M.E. A son of **McDonald Earms Ideal Kadi,** out of **Skyline Generous,** 11934—610—GHI—863 T.M., 3 tested daughters include Duke's Generous, 16691—850—6yrs—365—3x.

VISITORS ALWAYS WELCOME

JOE P. MULLER, Owner — CHARLES MAULE, Manager

WHAT THE COWS ARE DOING

OFFICIAL ADVANCED REGISTER RECORDS

The records of cows in a herd owned by individuals other than the herd owner are published under the herd owner. It is impossible to publish them separately.

OWNER AND RECORD	Age	Days In Milk	Lbs. Milk	Lbs. B. Fat
ADOHR FARMS, CAMARILLO, CALIF.				
Adohr Hector Cassie	5-4	305-2X	13983	615
s. Happyholme Regal Hector		d. Happyholme R. Joaquin Cassie		
Adohr K L Pearlette	2-4	365-3X	11807	579
s. Franchester K. Leader		d. Adohr Peter Pan Pearlette		
Adohr Eastern Leandee	2-3	305-2X	8152	391
s. Fairlawn K. Horatius		d. Adohr King's Leander		
AMES, JOHN S., ESTATE, LANGWATER FARM, NORTH EASTON, MASS.				
Langwater Dot	6-4	305-3X	22805	961
s. Langwater Acme		d. Ideal's Standbest Dot		
BEDFORD, F. T., NYALA FARM, GREENS FARMS, CONN.				
Nyala Supreme Bettina	11-10	365-2X	14274	796
s. Pine Manor Crown Supreme		d. Betsy's Hope of The Oaks Farm		
Nyala Princes Tina	3-4	365-2X	13877	805
s. Nyala Peerless Prince		d. Nyala Supreme Bettina		
BEEBE, CHARLES PHILIP, EASTLEIGH FARMS, FRAMINGHAM, MASS.				
Eastleigh C Eloise	4-0	305-2X	11246	539
s. Coronation Majestic's King		d. Eastleigh F. Elf		
Eastleigh M Winsome	3-8	209-2X	7273	393
s. Eastleigh Marechal		d. Eastleigh C. Wilful		
Eastleigh S Glamour	3-4	305-2X	12332	655
s. Partridge Prince Steadfast		d. Eastleigh C. Glorietta		
Eastleigh E Olinda	2-11	305-2X	13609	596
s. Langmore Happy Emerald		d. Eastleigh C. Opal		
Eastleigh E Daffodil	2-8	305-2X	10907	540
s. Langmore Happy Emerald		d. Eastleigh C. Dainty		
BORK MEMORIAL HOSPITAL, WILLIAM L., CHATTANOOGA, TENN.				
Hamilton County Free Mamie	2-7	365-3X	10129	440
s. Franchester Kella's Freeman		d. Hermitage View Royal Mamie		
CAUGHMAN BROTHERS, GOLDEN GLOW FARM, LEXINGTON, S. C.				
Golden Glow Headliner Flora	2-7	305-2X	8907	404
s. Quail Roost Headliner		d. Golden Glow Master Florence		
Golden Glow Victor Hester	2-6	305-2X	9402	480
s. Mulhocaway Butterfat Victor		d. Golden Glow Ace Hayden		
Golden Glow Bounty Millie	2-7	305-2X	8254	477
s. Mulhocaway Butterfat Bounty		d. Golden Glow Noble Mabel		
Golden Glow Brag Mary	2-5	305-2X	8815	466
s. Mulhocaway Butterfat Brag		d. Golden Glow Faithful Maxine		
Golden Glow Brag Monita	2-1	305-2X	7028	320
s. Mulhocaway Butterfat Brag		d. Golden Glow Faithful Margeni		
CHATHAM, THURMOND, ESTATE, KLONDIKE FARM, ELKIN, N. C.				
Klondike Ray Rosebud	6-5	365-3X	12397	526
s. Klondike Raymost		d. Klondike Premost Rosebud		
Klondike Premost Marsha	4-7	365-3X	11165	590
s. McDonald Farms Predictmost		d. Klondike Raider's May		
Klondike Ferns Melissa	2-3	365-3X	10115	525
s. Klondike Fernmost		d. Klondike Valor's Clarissa		
Klondike Romulus Geanean	2-2	365-3X	11154	513
s. Klondike Romulus		d. Klondike Premost Gingerette		
CLEMENTE, ANTHONY, MANNINGTON CREEK FARMS, SALEM, N. J.				
Mannington Creek Gretcha	2-11	305-2X	7881	451
s. Wilgorlan Farms Fearless		d. Mannington Creek Grace		
FLORIDA AGRICULTURAL EXPERIMENT STATION, GAINESVILLE, FLA.				
Florida Clarinet Posey	2-0	305-2X	7761	371
s. Flying Horse Clarinet General		d. LaViDa Bright Posey		
FORGES FARM, INCORPORATED, PLYMOUTH, MASS.				
Forges Hardwick Annie	3-8	277-2X	6704	296
s. Ben Tulloch J. Hardwick		d. Forges Primly Bell		
Forges Melba Felicia	2-6	305-2X	7638	348
s. Sterlingold Lord Bruce		d. Forges Elina Bell		
Forges Hardwick Primrose	2-6	305-2X	8774	416
s. Ben Tulloch J. Hardwick		d. Forges Marla		
Forges Romulus Ruby	2-4	305-2X	7732	399
s. Golden Harvest Prince Romulus		d. Forges Finality		
Forges Hardwick Destiny	2-4	305-2X	7167	336
s. Ben Tulloch J. Hardwick		d. Ben Tulloch Dorothea		
Forges B R Ramona	2-4	305-2X	7689	372
s. Golden Harvest Prince Romulus		d. Forges D. Baba-Rose		
Forges Romulus Sadie	2-4	223-2X	5637	285
s. Golden Harvest Prince Romulus		d. Forges D. Fisher Maid		
FOWLER, O. T., GRAND VIEW GUERNSEY FARM, PFAFFTOWN, N. C.				
Flickas Acme Doranne	2-8	365-3X	14320	639
s. Fairlawn Actor's Acme		d. Rich Neck C. Flicka		
Cleco Chieftains Donna Jean	2-3	305-2X	8469	437
s. Grandview Predictor's Chieftain		d. Riegeldale Maxim's Vivian		
Grand View Royals Anne	2-1	305-2X	7755	361
s. Grand View B. Predictors Royal		d. Grand View Premium's Annie		
Grand View Royals Venice	2-1	305-3X	9587	439
s. Grand View B. Predictors Royal		d. Grandview Chieftains Fancy		
Grand View Chiefs Countess	1-11	305-3X	10264	468
s. Grandview Models Chief		d. Grandview Models Notlawn		
HASELTON, T. STIN, LAKE VIEW DAIRY FARM, EUSTIS, FLA.				
LaViDa Bright Marietta	6-11	305-2X	9420	407
s. Woodacres Bright Meteor		d. LaViDa Lady Marian		
LaViDa Bright Hornet	6-1	305-2X	8785	355
s. Woodacres Bright Meteor		d. LaViDa Lady Horner		
LaViDa Bright Myrna	4-11	305-2X	10376	457
s. Woodacres Bright Meteor		d. LaViDa Lady Miriam		
HOMINY HILL FARMS DIVISION, PLEASANT FARMS DAIRY, INCORPORATED, FREEHOLD, N. J.				
Hominy Hill Majestic Poppy	5-4	305-2X	9073	516
s. Coronation Melba's Majestic		d. Hominy Hill Prudence		
McCLELLAND, W. T. & SON, SHAMROCK GUERNSEY FARM, TUCSON, ARIZ.				
Shamrock Peers Mabel	3-9	305-2X	7580	396
s. Fairlawn Actorine's Peerless		d. Shamrock Farms Maybelle		
Shamrock Peers Lila	3-5	209-2X	6763	365
s. Fairlawn Actorine's Peerless		d. Dorvillee Sentry's Lillian		
Shamrock Farms Mistress	2-11	293-2X	7381	367
s. Shamrock Farms Phylip		d. Riverview General's Madonna		
MOFFAT, ROBERT Y. & SON & GRACE E., GRAYCE FARMS, DALTON, PA.				
Grayce Farms Princes Carrie	2-6	365-3X	15233	657
s. Lyrene May's Prince		d. Grayce Farms F. P. Cassie		
SHERIDAN, CLARENCE E., "LUXERIN", FOND DU LAC, WIS.				
Luxerin Matchless Lassie	8-0	305-2X	12716	604
s. Sterlingold Matchless		d. Luxerin Yankee Lass		
Luxerin Matchless Rachel	4-10	305-2X	10349	555
s. Sterlingold Matchless		d. Luxerin Gay Rochelle		
Luxerin S Prim	3-0	305-2X	10398	495
s. Woodacres Leader's Steadfast		d. Luxerin Matchless Princess		
Luxerin S Mabella	2-7	305-2X	10007	472
s. Sterlingold Matchless		d. Luxerin Mohammed's Saphia		
Luxerin Steadfast Laura	2-6	305-2X	10427	474
s. Woodacres Leader's Steadfast		d. Luxerin Equity Ina		
Luxerin F Sylvia	3-7	305-2X	8794	441
s. Gayhead's C. Ferdinand		d. Luxerin Matchless Damsel		
SMITH, I. M., MAR MAC FARMS, KINARDS, S. C.				
Mar Mac Leaders Ali	4-5	298-2X	7296	428
s. Quail Roost Master Leader		d. IMS Alice Belle		
Mar Mac Leaders Debbie	3-2	275-2X	6746	368
s. Quail Roost Master Leader		d. Mar Mac La Noces Girly		
TANIS, JACOB, IDEAL GUERNSEY FARMS, AUGUSTA, N. J.				
Ideals May Royals Betty May	9-7	305-3X	15645	797
s. Langwater May Royal		d. Ideal's Chief's Betty May		
Ideals Gallants Trixie	6-8	365-3X	22063	1052
s. Ideal's Gallant		d. Ideal's Predictor's Trixie		
Ideals Standbest Reanna	6-8	305-3X	14963	756
s. Ideal's Standbest		d. Ideal's Strongard's Reanna		
Orams Dons Cordelia	3-11	365-3X	19438	1007
s. Kilmac Don		d. Ideal's Dandy Boy's Cordelia		
Ideals Superiors Dot	5-7	365-3X	20709	1086
s. Ideal's Superior		d. Ideal's May Royal's Dot		
Ideals Gallants Cherry Queen	3-11	305-3X	16127	808
s. Ideal's Gallant		d. Ideal's Pretores' Cherry Queen		
Ideals L Ds Goldie	3-4	365-3X	15499	860
s. Ideal's Lettie's Duke		d. Ideal's Lord Kent's Goldie		
VOGE, G. CHARLES & SON, WINDY HEIGHTS FARMS, WEST ALEXANDRIA, OHIO.				
Windy Heights Mary Ann	10-2	305-2X	11796	564
s. Peggy's Taurine Actor		d. Royal Crest Mary Ann		
Windy Heights Annette	5-6	305-2X	10290	509
s. Windale Reader Royal		d. Windy Heights Mary Ann		
Windy Heights Bs Unique	3-1	305-2X	7010	337
s. Wey Acres B's Indispensable		d. Windy Heights Ultra		
Windy Heights Uellette	2-9	305-2X	6735	372
s. Franchester Hornet's Favorite		d. Windy Heights T's Uella		
Windy Heights Bs Genevieve	2-11	305-2X	7870	431
s. Wey Acres B's Indispensable		d. Windy Heights Geneva		
ZWEEGMAN BROTHERS, ROZELYN GUERNSEY FARM, LYNDEN, WASH.				
Rozelyn S H Nella	3-10	365-2X	11347	530
s. Langwater Supreme Hero		d. Rozelyn Marvel Neggie		

Registration Fee Schedule

	Under 8 months	8 to 12 months	12 to 24 months	Over 24 months
Member	3.00	4.00	6.00	10.00
Non-member	4.00	5.00	7.00	11.00

YOU, TOO, CAN SCORE!

IF YOU PUT YOUR HERD ON OFFICIAL TEST

DO IT TODAY!

You're way ahead when you place your Guernsey herd on official test with The American Guernsey Cattle Club.

COWS WITH OFFICIAL RECORDS are worth more, and when their dams also have records they're worth still more. And, can you imagine anyone developing good bull sales from a herd of unofficially tested or untested cows?

SURE IT PAYS TO TEST, so why not place your herd on official test right away. Write today for full details.

THE AMERICAN GUERNSEY CATTLE CLUB
PETERBOROUGH, NEW HAMPSHIRE

WHAT THE COWS ARE DOING

OFFICIAL HERD IMPROVEMENT RECORDS

HIR records must equal or exceed 431 pounds of butterfat on a mature equivalent 305-2X basis in order to be published in the Guernsey Breeders' Journal. The records of cows in a herd owned by individuals other than the herd owner are published under the herd owner. It is impossible to publish them separately.

OWNER AND RECORD	Age	Days In Milk	ACTUAL RECORD Lbs. Milk	Lbs. B. Fat
ALABAMA				
KLUMPP, T. J., KLUMP'S DAIRY, FAIRHOPE				
Shawano Steadfast Nola	9-8	305-2X	11132	496
s. Kilby's Steadfast Model		d. Wynola Leota		
Klumpps Amber Dawn	7-1	305-2X	10734	486
s. Flying Horse Master's Monarch		d. Langmeadow Amber		
ARIZONA				
RASKOB, J. J., JR., NIHIGHAN FARM, TUCSON				
Quarry Farms Io	4-2	285-2X	11064	510
s. Fra-Mar Pharaoh		d. Clover Lea Margaret		
Nihighan Gapal	4-9	283-2X	11807	512
s. Gaylord Kingmead's Famous		d. Arizona Farms F S's Desire		
Nihighan Lady Stella	3-9	305-2X	10005	466
s. Sterlingold Lord Emory		d. Nihighan Goldie		
Nihighan Vermuth	2-5	305-2X	9701	425
s. Nihighan Advancer		d. Nihighan Garnet		
Nihighan Tardy	2-2	305-2X	9683	453
s. Nihighan Lacto		d. Nihighan Gapal		
Nihighan Tusoon	2-1	305-2X	9094	426
s. Nihighan Lacto		d. Nihighan Adequate		
CALIFORNIA				
ANDRESEN, J. C., ROLINDA FARM, FRESNO				
Happyholme Crown May	8-11	305-2X	9874	480
s. Pine Manor Crown Majesty		d. Happyholme Baroness May		
Welch Farms Goldies Renee	8-7	305-2X	7934	446
s. Welch Farms Golden Crown		d. Happyholme Regal Roylene		
Happyholme Amblers Lalatona	6-11	305-2X	10291	530
s. Happyholme Crown Ambler		d. Sonoma Lalatona		
Rolinda Beacon Electra	2-0	305-2X	8367	386
s. Hazelwood Ambler's Beacon		d. Happyholme Hector's Electra		
BURLINGHAM, LLOYD & CUNNINGHAM, WILLIAM, VALLEY OAKS FARM, GALT				
Valley Oaks Chic Sonnet	7-0	365-2X	12113	606
s. Fairlawn Hornet's Sheik		d. Delphi Dell Violet		
Valley Oaks Chic Linda	7-0	313-2X	13133	689
s. Fairlawn Hornet's Sheik		d. Valley Oaks Ambler's Lydia		
Valley Oaks C Butterfly	3-1	365-2X	12102	572
s. Valley Oaks Centa's Century		d. Valley Oaks Chic Bonanza		
CALIFORNIA STATE POLYTECHNIC COLLEGE, SAN LUIS OBISPO				
Polytechnic Regal Betsy	6-9	305-2X	10523	522
s. Happyholme Regal Fearless		d. Polytechnic Jepson Bette		
Poly Jepson Bess	3-2	305-2X	9914	505
s. McDonald Farms Jepson		d. Polytechnic Regal Besse		
Poly Jolly Nuggett	2-5	305-2X	8029	438
s. McDonald Farms Jolly Ulster		d. Poly. Jepson Nuggett		
CLEVER, GEORGE H., CLEVERLANDS, TRACY				
Cleverlands Amblers Glow	6-0	305-2X	9088	471
s. Cleverlands Ambler		d. Kearney Park Gloriana		
Cleverlands Amblers Evita	5-0	305-2X	9385	513
s. Cleverlands Ambler		d. Cleverlands Just Eve		
Cleverlands Mon Lukes Opal	4-8	305-2X	8096	480
s. Cla-ore Mon. Luke		d. Cleverlands Royal Ruby		
Cleverlands Amblers Yvette	3-1	293-2X	9614	470
s. Cleverlands Ambler		d. Cleverlands Rocket's Yvonne		
FRESNO STATE COLLEGE, FRESNO				
Cameo Maxs Lu Ann	7-0	305-2X	9142	433
s. Cameo Developer's Cavalier		d. Cameo Max's Elberta		
JESSUP, ROGER W., ROGER JESSUP CERTIFIED FARM, GLENDALE				
RWJS Western Star Grace	2-4	294-2X	7788	367
s. Burger's Place Western Star		d. RWJs Master's Grace		
KESSLER, W. ARNOLD, BAY MEADOW FARM, GALT				
Bay Meadows Cela	10-11	305-2X	14842	641
s. Eldor of Burger's Place		d. Bay Meadow's Cicel		
Bay Meadows Hila	10-3	365-2X	18819	888
s. Eldor of Burger's Place		d. Happyholme Sol's Honeydew		
Bay Meadows Doreen	9-2	305-2X	15001	707
s. Happyholme Gay Aristocrat		d. Bay Meadow's Daisy		
Bay Meadows Gay Chloe	6-3	365-2X	13543	687
s. Happyholme Gay Aristocrat		d. Bay Meadow's Chloe		
Bay Meadow Elites Orla	3-8	365-2X	13259	593
s. Adohr Beau's Elite		d. Bay Meadow's Orla		
Bay Meadow Elites Mina	3-11	305-2X	9453	426
s. Adohr Beau's Elite		d. Bay Meadow's Mona		
Bay Meadow Billys Buttergirl	2-10	365-2X	14707	734
s. Burger's Place Billy		d. Goldkist Prince's Buttergirl		
COLORADO				
KAUFMAN, WALLACE I., MR. & MRS., MELODIE LANE FARM, LaSALLE				
Melodie Lanes Eloise	4-1	335-2X	8180	481
s. McDonald Farms King Lear		d. Golden Knoll Echo		
Melodie Lanes La Mer	2-2	365-2X	8846	473
s. Curtiss Candy Duke Curtiss		d. Melodie Lane's Lili Marlene		
CONNECTICUT				
BERKE, SAMUEL, DEEP LAKE FARM, LAKEVILLE				
Adell Farm Corals F Clover	4-8	305-2X	12118	613
s. Fritzlyn Jeanette's Flash		d. Biscoe Coral Lenfestey		
Deep Lake F Maybelline	2-3	305-2X	10675	572
s. Fritzlyn Jeanette's Flash		d. Ideal's Main Stay's Mae		
BERNHARD, EUNICE, BREN BERN FARM, STEPNEY				
Bren Bern Re Sprite	3-1	305-2X	9058	433
s. McDonald Farms Le Reward		d. Bren Bern Sparkie		
Bren Bern Re Elegance	2-8	305-2X	9456	472
s. McDonald Farms Le Reward		d. Bren Bern Don's Mirthella		
BURKE, EDMUND S., GLADVIEW FARM, WOODBURY				
Gladview Joan	8-7	246-2X	9668	461
s. Biscoe Marksman		d. Gladview Queen		
Gladview L Starline	2-6	305-2X	7403	366
s. Nyala Prince's Laddie		d. Gladview Starlight		
CONNECTICUT, UNIVERSITY OF, STORRS				
Sooky Starlet Storrs	2-1	305-2X	8570	397
s. McDonald Farms Rusty		d. Starlet Susette Storrs		
GILLMOR, R. D., BETHWAY FARM, BETHANY				
Bethway Farms Meads Farita	6-5	305-2X	11526	532
s. Green Meads Bethway		d. Pharos Baron's Farine		
Bethway Farms Meads Annette	5-4	305-2X	10914	459
s. Green Meads Bethway		d. Conquest Anita		
Broad Hill Pen Drusilla	5-1	305-2X	10110	558
s. McDonald Farms Pre Penrod		d. Broad Hill P. Marabella		
Bethway Farms Meads Connie	5-2	305-2X	9384	465
s. Green Meads Bethway		d. Sheldegren Coral		
Bethway Farms S Patience	4-6	302-2X	10251	480
s. Bethway Farms O. Steadfast		d. Bethway Farms Peggy		
Stepping Stones Gay Marie	3-6	305-2X	8797	478
s. Sterlingold Gay Knight		d. Gladview Golden Marie		
Kitchener P Sally	2-8	305-2X	9263	439
s. McDonald Farms Leader's Pilot		d. Kitchener L. Salvia		
Woodchuck Lanes Aster	2-11	305-2X	7208	397
s. Deershorn Knight		d. Woodchuck Lane's Lady Aster		
Polly of Blue Spruces	2-5	305-2X	10632	455
s. Wheeler Acres Pharaoh		d. Paula of Trez-An-Air		
Broad Hill Ed Livia	2-5	286-2X	6479	375
s. Broad Hill Pen Edwald		d. Broad Hill Glory		
GRADY, MILDRED T. & JOSEPH T., LEBANON				
Highland Farm Barbaras Babs	6-1	305-2X	9038	485
s. Eolia Vinetta Prince		d. Highland Farm Barbara		
HARRIS, HARRY, STONY BATTER FARM, CORNWALL BRIDGE				
Riverdale C C Bersheba	3-2	298-2X	8274	437
s. Curtiss Candy Levity Colonel		d. Cottage Farm Bersheba		
Merryall Mabs Girlie	2-3	305-2X	8076	416
s. Caumsett Creator		d. Happy Valley Queen Mab		
KURAS, ANTHONY, FLOWER FARM, WEST SUFFIELD				
Flower Farm Kings Folly	7-10	305-2X	8991	459
s. Doral Farms Supreme King		d. Lewis' Royal Rosebud		
Flower Farm M D Marge	5-7	365-2X	10571	520
s. Innisfree Moobie Dick		d. Flower Farm Roseana		
Flower Farm M D Halo	4-10	305-2X	7493	423
s. Innisfree Moobie Dick		d. Flower Farm King's Lassie		
Flower Farm Royals Ann	4-2	365-2X	12296	525
s. Innisfree Royal Jack		d. Flower Farm M. D. Joan		
Maple Shades Windsor Nellie	3-0	305-2X	10528	502
s. Fairlawn Hornet's Windsor		d. Maple Shade's Apple Cherry		
Auer P Royals Rita	2-5	305-2X	7793	373
s. Auer Performer's Royal		d. Auer Secret's Rigoletta		
Flower Farm Royals Rose	4-3	305-2X	12761	606
s. Innisfree Royal Jack		d. Flower Farm Reesa		
McCANN, FRASIER W. & ADAMS, JOSEPH E., GOLDEN HARVEST FARM, BRIDGEWATER				
Maple Lane Frolics Queen Bee	10-10	293-2X	9477	474
s. Maple Lane Topsy's Frolic		d. Maple Lane Africander's Queen		
Sterlingold Rose Queen	9-10	305-2X	8342	460
s. Gardenville Rose King		d. Sherwood Forest Queen Charm		
Nyala Princes Cinderella	8-10	305-2X	9929	595
s. Nyala Peerless Prince		d. Nyala's Hornet Golden Gem		
Golden Harvest Rose Mary	5-8	365-2X	10558	615
s. Gardenville Rose King		d. Whimsy Mary Holly		
Golden Harvest Mon Goodness	5-7	305-2X	13020	743
s. McDonald Farms P. Monarch		d. Golden Harvest V Goodness		
Golden Harvest C Pansy	4-3	305-2X	8593	466
s. Nyala Supreme Commander		d. Golden Harvest Pansy		
Golden Harvest Maj Lizzie	3-9	365-3X	13255	633
s. Golden Harvest Majestic		d. Golden Harvest Rose Lizzie		
Golden Harvest C Reticence	3-2	305-2X	6887	398
s. Nyala Supreme Commander		d. Normandy Retha		
Golden Harvest H Rosalie	2-8	305-2X	10852	611
s. Golden Harvest Kings Hornet		d. Golden Harvest C. Rosary		
Golden Harvest H Magnolia	2-7	305-2X	7233	404
s. Golden Harvest Kings Hornet		d. Golden Harvest C Magnolia		
Golden Harvest Rose Donta	2-3	365-2X	8749	467
s. Gardenville Rose King		d. Ideal's Eminent's Donta		
WEINGART, HERMAN R., SR., LEBANON				
Broad Hill P Onez	5-9	305-2X	11875	601
s. Pharos Frost King		d. Broad Hill Jerusha		
Greenridge Nolans Corinne	2-11	305-2X	11071	462
s. Broad Hill P Nolan		d. Greenridge Pharaoh's Connie		

Regular Registration, Like Continuous Testing, Makes Your Guernseys Worth More . . .

DELAWARE

ZEITLER FARMS, INCORPORATED, NEWARK
Zeitler Ambassadors Lady 3-4 305-2X 9154 474
s. Hominy Hill Ambassador d. Zeitler's Lovely Lady

FLORIDA

CASEY, WILBUR J. & KATHRYN W., BAYOU VISTA FARM, LARGO
Quincy Cavaliers Wild Rose 3-9 305-2X 8858 407
s. Nyala King's Cavalier d. Glen Oak's Becky
Corotoman K Marguerite 3-5 305-2X 8252 437
s. Byers' King Kane d. Corotoman Countess Chic Margie
Bayou Vista Lady Portia 2-7 305-2X 8836 388
s. Noble Fawn Kingman d. Peerless Red Pride
DINSMORE DAIRY COMPANY, DINSMORE FARMS, DINSMORE
Dinsmore Jury Winola 5-9 305-3X 12292 528
s. Dinsmore Juryman d. Dinsmore Mayroyal Willow
Dinsmore Milton Blondie 4-8 305-3X 11811 545
s. Foremost Royal Milton d. Dinsmore Noble Blossom
Dinsmore Milton Tonie 4-7 305-3X 11139 562
s. Foremost Royal Milton d. Dinsmore Toma
Dinsmore Meadow Rosina 3-4 305-3X 10485 483
s. Dinsmore Meadow King d. Dinsmore Mayroyal Rosina
Dinsmore Meadow Celia 2-10 299-2X 8601 435
s. Dinsmore Meadow King d. Dinsmore Milton Cecile
DODD, JACK P., GARDEN LAKE PLANTATION, MAITLAND
Mill Farm Annette 3-1 305-2X 8475 444
s. McDonald Farms Pre Kelvin d. Wilburn High Annette
Conovers Majestic Peace 2-6 305-2X 8309 437
s. Riegeldale Melba's Majestic d. King's O.K. Peace of Mercer
Mill Farm Florine 2-4 305-2X 9204 378
s. Melfield Steadfast Patrick d. Mulberry Hill Florine M.
Conovers Ben Queen 2-3 305-2X 7966 423
s. Conover's Melba Ben d. O.K.'s Queen of Mercer
SCHMID, WALTER & SON, SARASOTA
Newman Farms C Noreen 6-8 305-2X 9526 438
s. Douglaston Cristy's Challenger d. Newman Farms Bright Zennie
Jenwell Duchess Genetta 3-10 305-2X 9468 475
s. Oakhurst Eastern Duke d. Arrow Farm Queenetta
Matoaka Lucius Sadie Lou 2-9 305-2X 8869 385
s. Tarbell Romulus Lucius d. Maegeo Dynamo's Sadie Lou

IDAHO

BOGGS, ROY K., DARI-DALE FARM, NEW PLYMOUTH
Dari-Dale Nola 5-10 324-2X 11798 494
s. Westlynn Klansman d. Sunlad's Naomi
ESCOTT, ERNEST & VIOLA, ERNOLA GUERNSEY FARM, SHELLEY
Ernola Slogans Susie 4-11 275-2X 10519 533
s. Meadow-Gold Imperial Slogan d. Ernola Bond's Sally
Ernola Slogans Clara 3-6 365-2X 9505 474
s. Meadow-Gold Imperial Slogan d. Rival's Clara of Jusamite
HENDRIX, W. L. & FLORENCE A., ASHMERE GUERNSEY FARM, MERIDIAN
Ashmeres Lads Lahna 3-8 295-2X 8175 402
s. Ashmere's Arvyllad d. La Risa S. of Ashmere
MATTHIESEN, WALTER, MR. & MRS., DIVERSIFIED FARM, FILER
Diversified Doug Glitter 2-10 305-2X 7911 432
s. Fairlawn Hornet's Douglas d. Diversified Phil's Gertrude
Diversified Doug Petite 2-10 305-2X 6575 385
s. Fairlawn Hornet's Douglas d. Diversified Phil Pollyanna
PRITZL, CHARLES J., PRESTDALE FARM, NEW PLYMOUTH
St Clair Actors Mirth 5-2 300-2X 10219 497
s. Prestdale Phyl's Actor d. St. Clair Ace's Melody
Prestdale B Veronada 3-5 291-2X 9446 491
s. Nyala Ermine's Bonanza d. Prestdale Royal R. Veronica
Prestdale Royal R Candy 2-1 305-2X 7957 405
s. Fircrest Royal Romulus d. Prestdale Bon. Christmas
Prestdale Royal R Chalice 1-9 365-2X 8778 409
s. Fircrest Royal Romulus d. Prestdale V. Charming
PRITZL, JOE, WESTLYNN FARM, FRUITLAND
Westlynn Royal Norette 5-7 365-2X 12911 595
s. Fircrest Royal Romulus d. Westlynn Norene

ILLINOIS

HILL, E. RAY & SONS, UNION
Beths Bettina 8-8 305-2X 10923 532
s. Curtiss Candy Admiral d. Challenge's Buna Elizabeth
MILLER, MILTON, SMILIN' ACRES, ROCKFORD
Ideals Charmers Ruby 5-0 305-2X 10466 514
s. Gardenville Charmer d. Ideal's Laddie's La Ruby
Normandy Portia 4-3 305-2X 12409 598
s. Normandy Mars d. Normandy Paula
Luella of Smilin' Acres 3-3 305-2X 11400 687
s. McDonald Farms Fore Sampson d. Grain Meadow Whirlwind Lulu
Sultans Smilin' Millie 2-11 305-2X 13170 792
s. Oak Hollow Arvella's Sultan d. Lakewood I. May Queen
Springvales Smirnas Colleen 3-2 305-2X 11586 540
s. Curtiss Candy Butter Man d. Springvale's Smooth Smirna
SCHIERHOLZ, HARRY G., OAK HOLLOW FARM, ROSELLE
Oak Hollow Super B Elene 5-2 305-2X 11717 537
s. Ideal's Superline d. Ideal's Beacon's Eleneo
Oak Hollow Admirals Star 4-2 212-2X 7098 366
s. Ideal's Admiral d. Oak Hollow Super Starlet
Oak Hollow Max Pert 2-9 305-2X 9433 451
s. Ideal's Maximum d. Oak Hollow Super Pretty
Oak Hollow Ma Arvell 2-5 305-2X 8932 436
s. Ideal's Maximum d. Ideal's L.D.'s Arvella
WESTERN ILLINOIS UNIVERSITY, MACOMB
Golden Grange R Annie 4-7 305-2X 9851 430
s. Meadow Lodge King's Raider d. Golden Grange Ideal Ann
ZIMRING, O. DAVID, SUNSET GLOW FARM, LOMBARD
Sunset Glow Image 11-8 294-2X 9132 432
s. Sunset Glow Count d. Rosewald Golden Ellen
Sunset Glow Patricia 4-7 287-2X 8476 433
s. Sunset Glow Lucky d. Sunset Glow Lysie
Sunset Glow Pearl 4-5 305-2X 9039 475
s. Northern Conrad's Neptune d. Sunset Glow Klare

INDIANA

BEHMER, J. RICHARD, PLYMOUTH
Behmer Homestead I Lovely 2-7 305-2X 7253 373
s. Golden Grange Ideal Belleboy d. Behmer Homestead O. Loyal
BOSSTICK, CECIL, ROSE HILL FARM, ROSEDALE
Hanna of Rose Hill 9-5 305-2X 11066 623
s. Duffield J. Grand d. Hazel Lucky of Bets
Hilda of Rose Hill 8-6 291-2X 10684 546
s. Duffield J. Grand d. Hazel Lucky of Bets
Duffield J Phyllis 6-10 260-2X 11315 565
s. McDonald Farms Jolly Boy d. Duffield F. Peggy
Nerva of Rose Hill 5-0 298-2X 10986 582
s. Lookwell S. Baronet d. Nita of Rose Hill
CALVIN, JOHN O. & STANER, RICHARD, GREEN TREE FARM, ARGOS
Owens Place Princess Elsie 3-5 305-2X 9292 460
s. Sun-Blest Farms Crystal Prince d. Merrily's King's Pearl's Patsy
Green Tree Lukes Moonbeam 2-7 305-2X 7915 407
s. Franchester Mystic Luke d. Green Tree Duke Moonbeam
Green Tree Gems Sunlight 2-5 305-2X 7531 380
s. Green Tree Jewel's Gem d. Green Tree Duke's Sunshine
COLEMAN, HAROLD, GOLDEN HAVEN FARM, KOKOMO
Golden Haven Masters Jean 7-4 305-2X 10690 505
s. Curtiss Candy Master Curtiss d. Golden Haven Levity Jane
Golden Haven Kings Wanda 2-8 305-2X 6776 387
s. Ideal's Netoria's King d. Golden Haven Levity Wilma
CRAIG, REUBEN A., DR. & MRS., LEAFY LANE FARM, KOKOMO
Leafy Lane Noble Sungold 4-8 305-2X 14086 773
s. Curtiss Candy Noble Curtiss d. Leafy Lane Matchless Autumn
Leafy Lane Select Moonglow 3-5 305-2X 10448 576
s. Leafy Lane M. Select d. Leafy Lane Spotlight
DAWSON, ALICE S., SUNSET FARM, PLYMOUTH
Sunset Jina 7-4 274-2X 10499 562
s. Sun-Blest Farms Crystal Prince d. Sunset Image Jinx
DIETRICH FARMS, INCORPORATED, BREMEN
Owens Place Princess Ann 5-5 305-2X 11044 518
s. Sun-Blest Farms Crystal Prince d. Normandy Abigail
Owens Place B V Flute 2-6 305-2X 8146 402
s. Dunwalke B. V. Grandeur d. Owen's Place Royal's Flute
Owens Place A P Lute 2-2 305-2X 7803 376
s. Owen's Place Abigail's Prince d. Owen's Place Royal's Gem
DIETRICH FARMS, INCORPORATED & STANER, BOB, BREMEN
Owens Place Princess Eloise 2-4 365-2X 10288 498
s. Sun-Blest Farms Crystal Prince d. Merrily's King's Pearl's Patsy
Owens Place Princess Pearl 2-4 350-2X 9270 453
s. Sun-Blest Farms Crystal Prince d. Est Hill Golden Patty
Owens Place Princess Penny 2-1 305-2X 7872 389
s. Sun-Blest Farms Crystal Prince d. Owen's Place P. C. Primrose
DILL, E. M., DILLDALE FARM, DANVILLE
Yellow Creek Butterfat Queen 9-4 365-2X 10983 515
s. Mulhocaway Butterfat Holaddy d. Isle of View Butterfat Queen
Noble Spring Barbee 4-8 305-2X 7047 442
s. Hoosier Heart Noble Steadfast d. Rolling Acres Pee Wee
Noble Joyce Lynn 2-7 305-2X 9300 477
s. Hoosier Heart Noble Steadfast d. Pine Manor Joyce
Dilldale Karls Beauty 2-0 305-2X 6244 376
s. Maurana Masters Karal d. Noble Spring Barbee
DUFF, W. F. & SON, "DUFFIELDS", LEBANON
Duffield J Wadena 8-9 305-2X 8966 463
s. McDonald Farms Jolly Boy d. Duffield F. Wilma
Duffield P Rosalie 3-0 305-2X 11253 492
s. McDonald Farms Pre Sailor d. Duffield P. Renee
Duffield P Joan 2-10 293-2X 8224 404
s. McDonald Farms Pre Sailor d. Duffield T. Joyce
Duffield P Beverly 2-9 305-2X 9248 454
s. McDonald Farms Pre Sailor d. Duffield Beryl
Duffield P Geraldine 2-8 305-2X 9369 498
s. McDonald Farms Pre Sailor d. Duffield G. Gene
FINK, HARVEY B. & VADA N., LA HAR VA FARM, ELKHART
La Har Va W Cyclamen 3-6 305-2X 8965 468
s. La Har Va Wilda's Challenger d. Supreme's Cyclamen
GIERHART, LeROY & HOUSER, RICHARD L., MAPLE LAWN FARM, BRYANT
Maple Lawn Laurel 3-5 305-2X 9050 424
s. Grand View A. Louie d. Maple Lawn Jackie
HOOVER, PAUL, SPUDRIDGE FARM, GOSHEN
Spudridge Tulip Thelma 5-1 261-2X 8443 449
s. Villa Crest Valmead d. Spudridge Jane's Tulip
Spudridge Jewel Janet 2-5 298-2X 7922 392
s. Yellow Creek Jewel Supreme d. Spudridge Actress Jewel
Spudridge Hazel Harmony 2-3 270-2X 8115 459
s. Yellow Creek Jewel Supreme d. Spudridge Actress Hazel
KINGEN, DARIUS & SON, KINGENDALE GUERNSEY FARM, MUNCIE
Kingendale Levity Blue Bird 8-8 305-2X 10369 440
s. Gayoso Levity Crown d. Kingendale Princess Betty
LEHMANN, EDISON, PRAIRIE FARM, BERNE
Prairie Farm Rose Myrtle 2-2 305-2X 8027 441
s. Lucky Acres Foremost J. C. d. Prairie Farm Acme's Mystery
Prairie Farm Mc. Willene 1-11 305-2X 8309 381
s. McDonald Farms Laird's Netral d. Prairie Farm J. C. Royal
Prairie Farm Footprint Faith 2-0 305-2X 9489 431
s. Foremost Footprint's Lucky d. Prairie Farm Mc. Fairy
MARTIN, LEWIS K. & SON, PLYMOUTH LANE FARM, WAKARUSA
Plymouth Lane S Charity 3-7 305-2X 8714 470
s. Maurana Master's Seargent d. Plymouth Lane Butterfat Fly
Plymouth Lane Kings Lulla 2-6 305-2X 9529 489
s. Plymouth Lane Coronation King d. Plymouth Lane K. Lila
Plymouth Lane S Nancy 2-1 305-2X 10675 529
s. Maurana Master's Seargent d. Har-Ber Farms Nancy

KEEP YOUR REGISTRATIONS UP-TO-DATE

McVEY, VERN & NEAL, LYLE, ELM SWAMP FARMS, LEBANON
Elm Swamp Princes Josie 3-1 305-2X 6840 408
s. Big Springs Prince Royal d. Elm Swamp Royal's Jo
METZGER, G. J., ORLANDALE GUERNSEY FARMS, ORLAND
Orlandale L Babetta 3-5 365-2X 9585 486
s. Meadow Lodge Luminator d. McDonald Farms Kalmia
METZGER, HOWARD & SONS, METZGER FARMS, CLAYPOOL
Frostys Fanny 8-7 305-2X 8832 448
s. Fairy's Fashion d. Glenwood's Vicky's Frosty
Metzger Farms Honor Victoria 6-5 305-2X 12060 595
s. Villa Crest King's Honor d. Lili's Vicky of Glenwood Farm
Metzger Farms Honor Rosalene 6-4 305-2X 10461 489
s. Villa Crest King's Honor d. Bismark's Rosalie Rose
Metzger Farms Honor Milicent 5-10 305-2X 10635 625
s. Villa Crest King's Honor d. Broadmoor Milkmaid
Metzger Farms Fellow Victory 4-2 305-2X 12574 568
s. Triumph's Fairy Fellow d. Lilli's Vicky of Glenwood Farm
Metzger Farms Peer Favorite 2-11 305-2X 9160 448
s. Tarbell Gallant Peer d. Metzger Farms Fellow Fay
Metzger Farms Fellow Sonya 2-4 305-2X 7719 408
s. Triumph's Fairy Fellow d. Metzger Farms Honor Sadie
Metzger Farms Saddler Julia 2-1 305-2X 6702 352
s. Metzger Farms Peer Saddler d. Metzger Farms Fellow Janet
METZGER BROTHERS, SOUTH VIEW FARM, SOUTH WHITLEY
Joans Butterfat Prudence 11-5 305-2X 10290 459
s. Lawnsett's Bob d. Joan of Bonnieview
Midge Butterfat Millicent 11-3 305-2X 12885 573
s. Lawnsett's Bob d. Fern's Midge of Bonnieview
Lyrene Imperial Aster 7-0 305-2X 10005 455
s. Coldspring's Noble's Imperial d. Lyrene Agnes
South View Flash Daisy 4-2 305-2X 9636 441
s. Metzger Farms Honor Flash d. Garnet's Butterfat Dazzle
South View Kings Debby 2-1 305-2X 8856 430
s. Willow Spring Noble King d. South View Flash Daisy
South View Kings Joan 1-11 305-2X 8246 394
s. Willow Spring Noble's King d. South View Scout's Jenny
South View Combinations Babs 1-10 305-2X 7797 355
s. Willow Spring Combination d. South View Butterfat Blenda
MORTON BROTHERS, & BAIRD, LEONARD, MORTON DAIRY FARM, LEBANON
Green Acres Lomens Lilly 4-2 305-2X 9471 487
s. Eagle Valley N. Lomen d. Water Lilly Lou
Green Acres Lomens Calico 3-5 305-2X 7522 403
s. Eagle Valley N. Lomen d. Watchful's Girl
Bordendale Lady Jane 3-7 305-2X 9047 440
s. Henslee Farms D. Dictator d. Fairland G. Jane
ORSBURN, FRANCIS & DAUGHTERS, ORSBURN'S FARM, KOKOMO
Clara of Orsburn's Farm 2-5 305-2X 8350 441
s. Grain Meadow Liberal's Hero d. Caroline of Orsburn's Farm
RIEKE, GLENN T. & HOUSER, GEORGE H., LOCH LEVEN FARM, WATERLOO
Franks Hone C.C.Maxine 2-0 286-2X 9252 399
s. Curtiss Candy Fabron d. Franks Hone C. C. Maxhope
RIGGS, GERALD & RUSSELL, SHADY LANE FARMS, SHIRLEY
Shady Lanes Jeanine 2-8 305-2X 10140 474
s. Western Glow C. F. Merryman d. Meadowlark's Crown Jewel
SHIRK, BEN M., BELL LAWN FARM, GOSHEN
Bell Lawn Butterfat Joy Belle 2-1 365-2X 10175 531
s. Yellow Creek B. Prince d. Don Major Belle
SIESS, FRED & ARTMAN, ALTA, BIG SPRINGS FARM, LEBANON
Big Springs B Ina 7-9 305-2X 8320 432
s. Northern Conrad's Basil d. Big Springs Princess Ina
SISTERS OF THE PRECIOUS BLOOD, KNEIPP SPRINGS, ROME CITY
Dalomas R D Mary Jane 2-1 305-2X 8646 433
s. Yellow Creek Rosen Duke d. Dalomas Fawn's Mary
Kneipp Spring Superiors Etta 3-5 295-2X 8521 527
s. Golden Grange Ideal Superior d. Kneipp Spring C. Etta
STULTZ, RAYMOND & SON, SANDCUT GUERNSEY FARM, TERRE HAUTE
Sandcut Hopeful Wilma 9-8 365-2X 12339 639
s. Kenfleur's King Hopeful d. Wabash Valley Wanda
Guernridge Senrab C V W 4-3 305-2X 11201 626
s. Senrab Prince's Monarch d. C. V. Wanda
Fin Key P I Bessie 2-11 305-2X 8248 455
s. Seco Imperial Valiant d. Fer-Mack Polly
Sandcut Ideal C Rosalie 3-1 305-2X 8126 418
s. Golden Grange Ideal Caesar d. Sandcut Supreme Rosalind
Sandcut Ideal C Trixie 2-7 302-2X 7946 408
s. Golden Grange Ideal Caesar d. Sandcut Hopeful Tillie
Sandcut Ideal C Wanda 2-7 295-2X 9377 463
s. Golden Grange Ideal Caesar d. Sandcut Hopeful Wilma
STUTZMAN, DANIEL D., DALOMAS GUERNSEY FARM, LAGRANGE
Dalomas Bettys Charm 6-10 305-2X 10706 476
s. Curtiss Candy Levity Heir d. Isle of View Betty Lou
Dalomas Luckie Katie 6-10 294-2X 8690 441
s. McDonald Farms Pre Lucky Boy d. Neffland's Lissa Katy
Dalomas R Dukes Promise 2-11 238-2X 7421 393
s. Yellow Creek Rosen Duke d. Dalomas Buttercup
Mellow Acres K Anne 4-4 305-2X 8109 424
s. Mellow Acres Kenyon d. Kneipp Spring Navarre's Bonita
Dalomas D. D. Linda 2-7 305-2X 8542 487
s. Dalomas R. Donn d. Dalomas R. D. Romona
WATSON, B. ELDON, CRESCENT FARM, WABASH
Crescents C. B. Dawn 2-9 305-2X 9129 454
s. Circle Drive's L. P. Commando d. Crescent's Butterfat Dawn
WEAVER, OSCAR R., YELLOW CREEK MEADOW FARM, GOSHEN
Yellow Creek Butterfat Barbea 8-5 339-2X 11211 598
s. Mulhocaway Rosenkavalier d. Yellow Creek King's Bea
Yellow Creek Noble Charity 6-8 298-2X 13118 773
s. Yellow Creek King's Noble d. Yellow Creek King's Cherie
Dalomas R D Rhonda 4-11 328-2X 10706 525
s. Yellow Creek Rosen Duke d. Isle of View Evelen
Yellow Creek S Charm 4-0 327-2X 13140 704
s. Yellow Creek Jewel Supreme d. Yellow Creek B. F. Beauty Spot
WEAVER, OTIS, WILLOW SPRING FARM, GOSHEN
Willow Spring Kings Starling 3-7 262-2X 7685 409
s. Willow Spring Noble King d. Willow Spring H. B. Lucky Star
WEAVER, VIRGIL C., VILLA CREST FARM, GOSHEN
Villa Crest P Lil 6-10 310-2X 12277 643
s. Two Brooks King's Prize d. Villa Crest King's Lilyblossom
WENGER, RUSSELL J., VALLEY SET FARM, GOSHEN
Valley Set Stars Harmony 2-2 365-2X 10328 521
s. Wilgorlan Farms King's Star d. Valley Set Cals Honeymoon
YODER, HAROLD C., PASTURE HAVEN FARM, SYRACUSE
Kathmar Levity Lindy Lou 7-4 365-2X 12831 657
s. Pine Manor Levity Kenfleur d. Kathmar Danny's Dewdrop
Pasture Haven Judean 5-2 365-2X 11552 599
s. Pasture Haven Dean d. Judy Magnolia
Pasture Haven B Mamie 2-11 361-2X 12195 630
s. Pasture Haven Butterfat d. Russ-Glo May
YOUNG, BION, DUTCH MILL FARM, PLEASANT LAKE
Dutch Mills K Clementine 4-11 305-2X 9349 494
s. Klondike Klimax d. Dutch Mill's Cleo
Dutch Mills Babs 4-9 281-2X 10341 582
s. Clermont Dicta's King d. Dutch Mill's Hoosier Babe
Dutch Mills G Julie 2-5 285-2X 7671 454
s. Gilderdale King's Challenger d. Dutch Mill's Jeep's Joyce
Dutch Mills V Dipper 2-0 305-2X 8976 497
s. Dutch Mill's Levity Viking d. Dutch Mill's V. Dusty
Dutch Mills D Vivian 2-0 298-2X 8572 420
s. Hickory Shores Dictator d. Dutch Mill's Noble Venus

IOWA

IOWA STATE COLLEGE, AMES
Ames Faith 2-5 305-2X 7209 379
s. Ames Captain d. Connie Lou of Canaan View
KNIGHT, C. L. & SONS, PINE VIEW, SPRINGVILLE
Pine View Joke 5-4 271-2X 10731 544
s. Ideal's Nina's King d. Pine View Joan
Pine View Novas Nettie 3-2 305-2X 8009 425
s. Ideal's Cloe's Standbest d. Pine View Nova

KANSAS

BERNDT, ALAN, MR. & MRS., SIMPSON
Canadian Valleys Butterscotch 5-0 305-2X 9736 503
s. Ransom Adele's Ala King d. Canadian Valley's Butterfly
BOEHLE, W. O., BOEHLE'S GUERNSEY FARM, LAWRENCE
Boehle's Prince's Star 8-10 305-2X 8655 520
s. Quail Roost Lucky Prince d. Boehle's Queen's Donna
Boehles Queens Penney 5-5 313-2X 8179 450
s. Quail Roost King Beau's Maxim d. Boehle's Prince's Daisy
RAYMOND, CLARENCE, CEDAR MANOR FARM, FREDONIA
Ransom Peskys Peseta 4-6 274-2X 7990 460
s. McDonald Farms Pre Notable d. Ransom Perky's Pesky
WINN, ALBERT J., BURLINGTON
Axelma's Abbie of Winnmead 6-7 365-2X 11548 594
s. Ransom Angella's Adonis d. Winnmead's Axelma
Winns A Lida 2-5 296-2X 6667 389
s. Ransom Angella's Accomplice d. Lucy's Lydia of Winnmead

KENTUCKY

BURNETTE, CECIL & HIXON, ELMER, MR. & MRS., WILLOW-WILDE FARM, FULTON
Willow Wildes Pansy 8-1 305-2X 8384 441
s. Hearthstone Kingpin d. Park Lane Frosty Morn

LOUISIANA

JOHNSON, M. L., CLOVER LEAF GUERNSEY FARM, MONROE
Gallant Royaltys Anemone 6-11 305-2X 9800 486
s. Clermont Gallant Heart d. Squire Challenger's Royalty
El Mor Vim's Lass Denise 4-9 228-2X 6518 361
s. Walker Royal Vim d. McLain's Western Lass
El Mor Leo Petunias Darvilla 4-0 258-2X 8453 436
s. McDonald Farms King Leo d. Bad Boy's BeBee Petunia
Benign Promise Sallie's Fairy 2-2 305-2X 6598 356
s. Flying Horse Rose's Promise d. Gallant Heifer Lover's Sallie
Normandy Pandora 2-4 305-2X 8656 396
s. Blakeford Transfer d. Normandy Paula

MAINE

SMITH, PHILLIP H. & PARKER W., FAIR-VIEW FARM, WATERVILLE
B. H. H. Royals Kate 2-7 305-2X 12040 544
s. Flying Horse Harmony's Royal d. B. H. H. Valor's Nuala
B. H. H. Royals Duchess 2-4 305-2X 8964 433
s. Flying Horse Harmony's Royal d. B. H. H. Clarinet's Dagmar
VAUGHAN, WILLIAM L., ELM HILL FARM, HALLOWELL
Elm Hill Phylicity 6-6 305-2X 10956 567
s. Webotuck Majesty d. Webotuck Queen Phyllis
Elm Hill Snowflake 3-10 305-2X 9211 541
s. Wethersfield Majesty d. Elm Hill Nadine
Elm Hill Tara 3-8 305-2X 9514 419
s. Elm Hill Mable's Prince d. Webotuck Voltess
WALKER, CLIFTON N., HOMEFIELDS, WISCASSET
Homefields Laddies Anita 2-11 305-2X 9907 515
s. Northern Conrad's Laddie d. Homefields Majesty's Juanita
Homefields A Jewel Anne 2-0 305-2X 7072 349
s. Wychmere Junius d. Homefield A. Anne

MARYLAND

BAILEY, ALBERT J., LOST COIN FARMS, HEBRON
Lost Coins C P Apples 6-0 305-2X 9605 513
s. Mt. Ephraim Coronation Prince d. Lost Coin's M-Apple Bud

Regular Registration, Like Continuous Testing, Makes Your Guernseys Worth More . . .

Rodho Farm Pharaohs Bess 4-6 289-2X 8294 418
s. Fra-Mar Pharaoh d. Rodho Farm Queen Bess
CLOVERLAND FARMS DAIRY, INCORPORATED, CLOVERLAND GUERNSEY FARMS, PHOENIX
Cloverland S Bab 7-11 305-2X 10988 511
s. Cloverland Steadfast d. Foxburg's Africander's Iris
Cloverland S Fairy Lee 4-7 208-2X 9209 417
s. Cloverland Steadfast d. Cloverland Farms Fairy Lee
Cloverland L Butterfat 2-9 305-2X 9551 558
s. Wilgorlan Farms Legacy d. Cloverland Farms F. Beth
Cloverland Pre Peggy 2-5 305-2X 10324 531
s. McDonald Farms Pre Kelvin d. Foxburg's Knight's Poppy
Cloverland Alerts Anita 2-5 305-2X 11203 560
s. Blakeford Alert d. Cloverland V. Anna
DEBNAM, GEORGE R., III, "DRIFTWOOD GUERNSEYS", UPPERCO
Ruggles Irene of Kembrooke 3-2 305-2X 9529 525
s. McDonald Farms Ideal Ruggles d. Driftwood's C. Irene
DEVILBISS, M. HOWARD, LIN-ZEE FARM, WESTMINSTER
Knights M Pansy 7-7 305-2X 9264 465
s. R. F.'s Highlander's Knight d. Lucky March Pansy
Pre Kelvin Queen of Lone Pine 3-0 305-2X 7603 409
s. McDonald Farms Pre Kelvin d. Inheritor's Queen of Lone Pine
HULL, JOHN H., "HULLSIDE", WESTMINSTER
Hullside Pre K Mary 3-1 305-2X 7434 410
s. McDonald Farms Pre Kelvin d. Hullside King's Marguerite
Hullside Pre K Lilac 2-11 305-2X 9307 469
s. McDonald Farms Pre Kelvin d. Hullside Maximost Lilly
MERRYMAN, JOHN B. & KELSO, HERBERT, MINT MEADOWS, SPARKS
Pioneer Point Freida 10-8 305-2X 9364 479
s. Ferdinand of Pioneer Point d. Fairlawn L. Greta
Gerar Judy 7-8 291-2X 8276 428
s. McDonald Farms Heritor d. Yeoman's Judy
Glenburnie Radiant Charlotte 6-3 305-2X 9008 474
s. Fairlawn Actor's Radiant d. Gardenville Autocrat's Charla
Gerar Juliette 2-11 276-2X 7155 364
s. Coldspring's Fawn's Prediction d. Gerar Judy
SHELTON, WILLIAM A., PUDDINGTON FARMS, CALVERT
Pebble Hill Cavaliers Celesta 9-9 305-2X 9296 445
s. Sterlingold Cavalier d. Pebble Hill Coronet's Heloise
Puddington Colight 7-4 305-2X 8384 456
s. Mt. Ararat Colonel d. Raider's Rosamond Light
Puddington Pekate 3-8 305-2X 8159 430
s. Wethersfield Nottingham d. Puddington Royal Pekate
SPIES, JAMES R. & PHYLLIS C., SQUARE FARM, EASTON
Rolling Acres Bonita 2-11 292-2X 6803 383
s. Rolling Acres Honor's Mike d. Rolling Acres Emory's Honeydew
Pri Acquas M E M Nora 2-0 305-2X 8016 367
s. Mt. Ephraim's Merrymaker d. Pri-Acqua's Seminole
WEBSTER, WILLIAM & CLOSE, STEVENSON W., COOL BRANCH FARM, ABERDEEN
Cool Branch Golden Elizabeth 2-9 295-2X 8118 419
s. Wilgorlan Farms Trumpeter d. Cool Branch Paul's Beulah

MASSACHUSETTS

FLAGG, RAYMOND H., GREEN HILL FARM, GILL
Green Hill Imogene 3-5 305-2X 8767 445
s. Ideal's Saragon d. Fordcrest Item's Belle
Green Hill Janey 2-8 305-2X 8081 415
s. Ideal's Sargon d. Green Hill Flora Jay
GOODFIELD, CHESTER E., GUERNSEY DELL FARM, HARDWICK
Alerts Lois of Hardwick 3-7 305-2X 9578 472
s. Caumsett Alert d. Safeguard Sidekick of Hardwick
Captains Lofty of Hardwick 2-0 305-2X 7858 349
s. Deershorn Captain d. Valor's Highness of Hardwick
HARPER, DAVID, HARPER'S DAIRY FARM, LANCASTER
Ponakin Brook Farms Honeydew 5-11 305-2X 8233 438
s. Sterlingold Mariner d. Mt. Crotched Myrna
Bain Ridge P Sunshine 4-10 305-2X 9303 438
s. McDonald Farms Le Katie Prince d. Bain Ridge Sandra
Sorceress S of P B Farm 3-11 305-2X 9827 502
s. Ponakin Brook's Senator d. Sora of Ponakin Brook Farm
KOCH, HARRY F., MR. & MRS., SHELDEGREN FARM, GREENFIELD
Sheldegren Mollie 7-1 286-2X 10019 546
s. Sheldegren Cornelius d. Sheldegren Muriel
Sheldegren V Opal 2-4 285-2X 7165 404
s. Sheldegren Victor d. Sheldegren Opal 2d
Sheldegren K Clarion 2-1 284-2X 9100 488
s. Fairlawn K. Sailor Prince d. Sheldegren Clarion
MASS, JOSEPH & HENRIETTA, ALFALFA FARM, TOPSFIELD
Alfalfa Farm Spec's Quenesta 2-7 305-2X 8366 435
s. Alfalfa Farm Speculation d. Alfalfa Farm Quenesta
Alfalfa Farm Prims Madeline 2-3 305-2X 8460 408
s. Flying Horse Prim's Master d. Alfalfa Farm Vals Madeline
Alfalfa Farm Prims Mina 2-3 305-2X 8807 415
s. Flying Horse Prim's Master d. Alfalfa Farm Mina
MASSACHUSETTS, UNIVERSITY OF, AMHERST
Howland Jerrys Everlasting 4-6 305-2X 11516 557
s. McDonald Farms Jerry d. Howland Master's Acacia
Bay State Jerry M Gem 3-1 301-2X 7844 472
s. McDonald Farms Jerry d. Howland General's Alicia
Bay State Holiday HM Grace 2-2 300-2X 7609 418
s. Mulhocaway Butterfat Holiday d. Howland General's Alicia
MUDGETT, VERNON D., DEERSHORN FARM, STERLING JUNCTION
Pine Hill Holly 4-6 326-2X 13322 592
s. Pine Hill Superb d. Pine Hill's Furlough's Folly
Deershorn Faith's Fashion 2-10 339-2X 9590 523
s. Deershorn Faith's Foremost d. Deershorn Coquette
Deershorn Clara 2-5 363-2X 9015 526
s. Eastleigh G. Warwick d. Deershorn Faith's Clare

MICHIGAN

BRINKS, DONALD, GOLDEN ACRES FARM, HOWELL
Golden Acres Misty 3-4 305-2X 8524 442
s. Meadow Lane Archer d. Golden Acres' Lucy's Mistress
ELMWOOD FARMS, FRANKENMUTH
Paulas Dorothy of Miller Farm 5-2 305-2X 11351 528
s. Lyrene Peggy's Challenger d. Rosalind Paula of Miller Farm
Elmwoods Donita 2-1 305-2X 8147 439
s. McDonald Farms Le Patriot d. Elmwood Prince's Dora
FICKIES, ROY F. & LYNN, OVILEA FARM, OVID
Ovilea Butterfingers Tina 3-2 293-2X 10562 440
s. Curtiss Candy Butterfinger d. Ovilea Monarch's Teresa
Ovilea Fascinators Elite 3-3 305-2X 9608 434
s. Curtiss Candy Fascinator d. Ovilea Victorian's Ember
FROST, WILLARD, FROSTLAND FARM, FULTON
Maple Lawn Farm Jill 9-0 305-2X 8662 429
s. Oak Island's Lucky Joe d. Maple Lawn Farm Jane
Frostland Levity Prim 5-3 305-2X 8167 429
s. Curtiss Candy Levity Curtiss d. Geloster R. Patrice
Frostland Niomis Butternut 4-4 284-2X 7656 413
s. Curtiss Candy Butterfinger d. Niomi's Girl of Beech Hill
Frostland Bonitos Queenie 5-1 305-2X 8124 431
s. Fairlawn K. Bonito d. Queen of Tamarack Ridge
HEALEY, EDWARD F., RIVERBROOK FARM, NILES
Riverbrook Karen 5-6 305-2X 9449 447
s. St. James Philosopher's Prince d. Meadow Lane Katie
Riverbrook Merci 2-10 305-2X 11695 509
s. Riverbrook Hudson d. Riverbrook Faith
Riverbrook Ellen 2-0 305-2X 6991 357
s. Riverbrook Hudson d. Riverbrook Elaine
HENNING, ED & SONS, SILVER BIRCH FARM, COOPERSVILLE
Silver Birch Gladiola 4-1 299-2X 8428 496
s. Cowham Farm Anita's Sno-Rex d. Silver Birch Narcissus
Silver Birch Spring Belle 3-1 305-2X 10364 564
s. Cowham Farm Anita's Sno-Rex d. Silver Birch Narcissus
Silver Birch Andy's Glad 1-11 305-2X 7155 367
s. Silver Birch King's Andy d. Silver Birch Gladiola
HUNSBERGER, LYLE, LYRENE GUERNSEY FARM, IONIA
Vance Farm Sue 9-9 305-2X 7833 449
s. Horse Shoe Conrad's Assault d. Horse Shoe F Sonja
Cowham Farm Sno Bell 7-3 365-2X 11400 651
s. Cowham Farm's Sno-Rex d. Cowham Farm Phil's Abell
Lyrene P R Bess 3-5 365-2X 9587 474
s. Lyrene Pamela's Rex d. Buttercup of Beech Hill
Colby's Shirley 2-1 365-2X 16222 775
s. Colbys Gallant d. Langmeadow Ambi
Lyrene Emorys Polly 2-1 305-2X 11354 589
s. Lyrene King's Emory d. Lyrene Peggy
Lyrene Emorys Marie 2-2 299-2X 10479 580
s. Lyrene King's Emory d. Lyrene Favorite Myra
Hillview Dixie 2-2 305-2X 7832 464
s. Hillview Mike d. Hillview's Melody
Lyrene Crusaders Rhoda 2-2 298-2X 8166 453
s. Far West C. Crusader d. Lockshore Ambler's Rhoda
Lyrene May Rose Jan 1-11 305-2X 9615 489
s. Lyrene May Rose King d. Lyrene Emolea's Janet
JACKSON, ROY R., CLAW-ACRES, CARO
Walnut Acres Princess Donna 7-8 305-2X 10386 520
s. Woodacres Royal Peerless d. Walnut Acres Princess Jean
Phoebe L 5-7 305-2X 9356 528
s. Lookwell Golden Avalon d. Lassiter's Sarah Ivy
JENISON, HAROLD L. & SONS, RUSH CREEK GUERNSEY FARM, JENISON
Yellow Creek Noble Rosebloom 6-10 305-2X 13581 658
s. Yellow Creek King's Noble d. Yellow Creek Butterfat Rose
Rush Creek Lady Lillian 4-9 305-2X 9839 509
s. Yellow Creek Lady Hero d. Slater's Lillian
Polly Acres Minnie 4-2 305-2X 12432 585
s. Curtiss Candy Noble Curtiss d. Polly Acres Margaret
Elmro Farms Babs 4-8 305-2X 10924 531
s. Yellow Creek Butterfat Master d. Elmro Farms' Beauty
Rushcreek Masters Money Maker 1-11 305-2X 7920 399
s. Yellow Creek Butterfat Master d. Rushcreek Susan
Rushcreek Heros Secret 1-7 305-2X 6531 333
s. Yellow Creek Lady Hero d. Rushcreek Karel Lynne
KAMPS, DONALD, KAMPLAND GUERNSEY FARM, BYRON CENTER
Suzette Elv Ruth 5-7 295-2X 11702 552
s. Saturn's Elv of Mooracres d. Arrowwood Suzette
Kamplands C. C. Justine 3-9 295-2X 8773 408
s. Curtiss Candy Chief Justice d. Priscilla Candy Jane
Elmro Farms Primrose 2-7 305-2X 7675 438
s. Rushcreek Royal Prince d. Elmro Farms' Peggy
Kamplands Molly 2-10 303-2X 7742 402
s. Kampland's Craig d. Hauser's Holly
Kamplands Butterfat Jenny 2-1 301-2X 7701 356
s. Lockshore Diamond Butterfat d. Ad's Jenny of Mooracres
Kamplands Butterfat Katy 2-1 295-2X 8640 427
s. Lockshore Diamond Butterfat d. Karen Elv Holly
KNAPP, FRED R. & BORN, GEORGE I., INDIAN SPRING FARMS, MARCELLUS
Indian Springs Jolly 3-3 305-2X 8120 426
s. Fairlawn Actor's Leader d. Woodacres Fore R. Harmonica
KNUTH BROTHERS, SPRINGHILL FARM, HOMER
Springhills Royal Fern 5-3 293-2X 10767 547
s. Springhill Farm's Royal Lee d. McDonald Farms Fore Nana
Springhills Royal Thelma 5-3 281-2X 12087 606
s. Springhill Farm's Royal Lee d. Hickory Shores Theda
Springhill C Belinda 5-1 193-2X 7688 361
s. Franchester Handy Colonel d. White Oak's Belladele
LOCKE, R. F., LOCKSHORE FARM, HICKORY CORNERS
Lakewood K Nostalgia 5-0 305-2X 11665 516
s. Lakewood Artless King d. Lookout Valley Levity Peony
Lockshore Pre Trudy 4-5 305-2X 9497 477
s. McDonald Farms Pre Oman d. Lockshore Crowning Glory
Lockshore Mariden 3-5 365-2X 12579 658
s. Lyrene Barney d. Lockshore Jarrett's Marie

KEEP YOUR REGISTRATIONS UP-TO-DATE

Lockshore D J Contessa	3-3	365-2X	11449	514
s. Lockshore Diamond's Jarrett		d. Hickory Shores Milkmaid		
Lockshore L V Rommance	3-0	305-2X	9520	476
s. Lockshore Maxim Lochinvar		d. Lockshore Crusader's Rhoda		
Lockshore J R Lady	2-4	365-2X	8764	447
s. Lockshore Irene's Max		d. Hildiemaid Golden Lady B		
Lockshore A Kathleen	2-1	305-2X	10461	533
s. Lockshore Adventurer		d. Lockshore Maxim Kay		
Lockshore Wistar Bloom	1-10	305-2X	8419	394
s. Lyrene Ch. Wistar		d. Lockshore Monarch's Bloom		
Nalada of Windee Ridge	3-2	305-2X	10356	480
s. Lockshore Irene's Jarrett		d. Carrie of Windee Ridge		
MICHIGAN STATE UNIVERSITY-W. K. KELLOGG FARM, HICKORY CORNERS				
Kellogg Hazby Wilda	3-3	276-2X	8998	395
s. Kellogg Hazel's Baby		d. Kellogg Hero's Wilda		
Kellogg Mactor Helen	3-0	295-2X	9584	458
s. Langmeadow Mactor		d. Kellogg Challenger Helen		
MODDERMAN, HENRY A., RIVER DALE FARM, MARNE				
River Dale Golden Vickie	6-11	272-2X	7292	436
s. Lyrene Golden Maxim		d. River Dale Mickie		
River Dale R Patsy	3-0	305-2X	8351	395
s. Lyrene Riverdale Rex		d. River Dale Patsy Ann		
PATTERSON, LEE & SONS, PATTERSON HOMESTEAD FARM, RICHMOND				
Patterson Homestead Melba	8-2	365-2X	13889	585
s. Langmeadow Majesty		d. Patterson Homestead Isabell		
Patterson Homestead Empress	2-8	342-2X	9711	475
s. Langmeadow Excellance		d. Patterson Homestead Maisie		
Patterson Homestead Elaine	2-8	365-2X	10446	473
s. Langmeadow Excellance		d. Patterson Homestead Myrtle		
SMITH, CHARLES H. & SON, MAPLE LAWN FARM, GALIEN				
Maple Lawn Farm Jewel	13-0	340-2X	11728	598
s. Oak Island's Royal Admiral		d. Maple Lawn Farm Janice		
Maple Lawn Farm Julinda	6-0	214-2X	7682	380
s. Meadow Lane Jupiter		d. Maple Lawn Farm Julada		
Maple Lawn Farm Pandy Princess	3-1	282-2X	11132	498
s. Fairlawn Peer's Musician		d. Maple Lawn Farm Pandy		
SMITH, J. ROY & ELTON R., MED-O-BLOOM FARM, CALEDONIA				
Med-O-Bloom W Madge	7-9	305-2X	13267	620
s. Meadow-Gold R. Warrior		d. Rosemont 4 H Star		
Med-O-Bloom Majestys Beatrice	3-0	297-2X	8372	413
s. Langmeadow Majesty		d. Med-O-Bloom B. V. Bertha		
Med-O-Bloom Majestys Maxine	2-11	305-2X	10401	547
s. Langmeadow Majesty		d. Med-O-Bloom J. Margery		
Med-O-Bloom Majestys Maybelle	2-2	305-2X	9804	417
s. Langmeadow Majesty		d. Med-O-Bloom W. Queen		
Med-O-Bloom Foreman's Pam	2-1	305-2X	9527	394
s. Maple Dawn Master's Foreman		d. Med-O-Bloom B. V. Prim		
Med-O-Bloom Foreman's Flora	1-11	305-2X	7881	353
s. Maple Dawn Master's Foreman		d. Med-O-Bloom B. V. Daisy		
ZIMMERMAN, CARL, CARLSDALE GUERNSEY FARM, CALEDONIA				
Carlsdale Pretty Spot	5-11	305-2X	10525	579
s. Cowham Farm Rex's Levity Boy		d. Carlsdale King's Spot		

MINNESOTA

CAPPO, ART, MESABA GUERNSEY FARM, CHISHOLM				
Mesaba Tradesman Celia	4-10	305-2X	10862	509
s. Mesaba La Noce Tradesman		d. Mesaba Honor's Cecile		
CARLSON, SANFRID, MR. & MRS., SANLO FARM, GHEEN				
Sanlos Thors Folly	6-10	292-2X	9543	498
s. Burton Lane Thor's Ozark		d. Judith of Pine Grove Farm		
Sanlos Romulus Royal Jan	3-0	296-2X	8686	438
s. Burton Lane Romulus Royal Don		d. Sanlo's Thor's Heidi		
KELLEY, JAMES E., SPRUCE SHADOWS FARM, MINNEAPOLIS				
Alchrist B Lassie	8-10	305-2X	9895	434
s. Woodacres Bandleader		d. Alchrist Lulubelle		
Maple Leaf M Sula	2-11	305-2X	8969	423
s. Maple Leaf Majesty		d. Maple Leaf Selma		
LAW, CLINTON J., LAWGUERN FARM, MANKATO				
Lawguern Exquisite	2-5	305-2X	8543	371
s. Charlescote Esquire		d. Lawguern Lanalodamzela		
MOORE, F. J., SHAMROCK FARMS, SILVER LAKE				
Burton Lane Romulus Royal Gem	6-7	286-2X	8703	470
s. Coldspring's Romulus Royal		d. Burton Lane's Alert Ideal		
Burton Lane Romulus Royal Dora	6-2	305-2X	12024	521
s. Coldspring's Romulus Royal		d. Burton Lane's Sargon Isabel		
Glacial Meads Coronet Mabel	6-2	233-2X	9070	475
s. Bonnibell Coronation Steadfast		d. Glacial Meads Coronet Melinda		
Shamrock Wood Nymphs Ada	5-10	305-2X	9867	545
s. Lookout Valley M Beau Gay		d. Boulder Bridge Wood Nymph		
Shamrock Stars Cora	5-2	305-2X	12230	597
s. Lookout Valley M Beau Gay		d. Stringtown Star		
Shamrock T Alices Donna	3-6	305-2X	10995	660
s. Lookout Valley M. Fairy Majesty		d. Shamrock Tamara's Alice		
Shamrock Doras Dot	3-2	305-2X	12043	554
s. Lookout Valley M. Fairy Majesty		d. Ideal's L. D.'s Dora		
SANITARY FARM DAIRIES, INCORPORATED, SANFADAIR FARM, MAHTOMEDI				
Sanfadair Rocket Lucrest	5-9	365-2X	10571	529
s. Langwater Rocket		d. Hiworth Premier's Lucrest		
Sanfadair F Editha	4-3	305-2X	9833	478
s. Fairlawn K. Princeton		d. Sanfadair Royal Editha		
Sanfadair Princeton Rita	3-3	365-2X	9942	492
s. Fairlawn K. Princeton		d. Sanfadair Steadfast Chuckles		
Sanfadair King Violetta	2-5	305-2X	7741	367
s. Sanfadair Persimmon King		d. Sanfadair Prince Violet		
Sanfadair Prediction Lucrest	2-1	305-2X	8175	420
s. Sanfadair F. Prediction		d. Sanfadair Prince Lucrest		
SCHWINGHAMER, BERT & GERT, SCHWINGHAMER GUERNSEY FARM, ALBANY				
Schwinghamer Farm Estelle	2-6	355-2X	8426	433
s. Monterey Pansy's King		d. Brandtjen's R. Teckla		
WACHHOLZ BROTHERS, HILLDALE FARM, STOCKTON				
Hilldale Chiefs Dancer	3-8	305-2X	8542	408
s. Hilldale Coronation Chief		d. Hilldale Governor's Dorthy		
WIRT, ELMER J. & SON, MAPLE LEAF FARM, LEWISTON				
Maple Leaf S Lyda	5-10	365-2X	11047	513
s. Franchester Free Super		d. Maple Leaf Ill Lida		
Maple Leaf I Gladys	5-10	305-2X	13034	560
s. Boulder Bridge Illustrator		d. Maple Leaf Gloria		
ZIEMER, KENNETH, MEADOW VIEW FARM, WALTHAM				
Meadow View Pearlette	3-11	365-2X	9342	500
s. Highfield Gallant		d. Meadow View Corinne		
Meadow View Royal Harriet	2-2	299-2X	7657	414
s. Highfield Gallant		d. Meadow View Royal Darling		
Meadow View Tessie	2-1	305-2X	7656	389
s. Highfield Gallant		d. Meadow View Corinne		

MISSOURI

GHERE & CUBBIN, CUBBIN ACRES, BUTLER				
Kramer Farms K Coak	6-7	305-2X	8819	472
s. McDonald Farms King Edward		d. Kramer Farms Carman		
Sequels Superb Betty	6-5	302-2X	12926	551
s. King Sequel of Sunny Lea		d. Superb's Bernice		
STERLING INDUSTRIES, INCORPORATED, PRE-EMINENT GUERNSEY FARM, GALLATIN				
Ideals Pontius Alice	5-8	305-2X	7686	456
s. Ideal's Pontius		d. Ideal's May Royal's Alice		
LushAcres Hermes Elaine	2-6	365-2X	11086	522
s. Northern F Hermes		d. LushAcres Boswell's Jenny		
Pre Eminent Drummer Brightness	2-8	305-2X	11112	488
s. Curtiss Candy Levity Drummer		d. Fairlawn K. Actress		
Walker Farms J. C. Candy	2-6	305-2X	9467	408
s. Foremost J. C.'s Crown		d. Curtiss Candy Drummer Pansy		
SUNNYMEDE FARMS, INCORPORATED, SUNNYMEDE FARMS, BISMARCK				
Prairie View Ladys Libby	2-4	365-3X	11215	582
s. Repelmar P. Harvester		d. Fairview Heights Lad's Lady		

NEW HAMPSHIRE

FRANKLIN, MABEL C., HOB NOB FARM, DOVER				
Hob Nob Olive	5-7	305-2X	13021	580
s. Great Elm His Louis		d. Hob-Nob Ann		
Hob Nob Candy	2-1	305-2X	10080	510
s. Northern Conrad's Count		d. Northern Candy Cane		
NEW HAMPSHIRE, UNIVERSITY OF, DURHAM				
U N H Gladiator Caper	3-5	290-2X	9762	475
s. Dunwalke D. Gladiator		d. U. N. H. Watchman Trill		

NEW JERSEY

BASSETT, WILLIAM B. K., STAR VALLEY, POTTERSVILLE				
Star Valley Digitalis	10-3	365-2X	9250	489
s. Mulhocaway Butterfat Midas		d. Star Valley Belladonna		
Star Valley M Sorelle	6-6	305-2X	9816	510
s. Star Valley Mars		d. Star Valley Diva		
CORY, ROBERT, GUERNSEYLEA FARM, HACKETTSTOWN				
Guernseyleas E Donna	7-8	305-2X	10659	545
s. Winlochan Emperor		d. Green Valley Donna		
Guernseyleas Cherub Girl	6-1	305-2X	12793	584
s. Doreenland C. P.'s Orsino		d. Major's C. B. of Mondamin		
CROWSHAW, J. ELLIS, ORCHARD CREST FARM, WRIGHTSTOWN				
Crestview Hester Sylvia	4-1	305-2X	10750	481
s. McDonald Farms Jolly Saracen		d. Crestview Pat's Hester		
DANGLER, WILTON E. & WESTON L., LONG LANE FARM, ASBURY PARK				
Long Lane Mazie	3-8	282-2X	7107	409
s. Onahill Par Designer		d. Long Lane Master's Donna May		
MARGOLIN, SOLOMON, CREATOR FARM, BOUND BROOK				
Quaker Hill Catherine	6-5	365-2X	10545	524
s. Evanbrook's Leader		d. Quaker Hill Sally		
McVEIGH, CHARLES J. D., JOCHAMAL FARM, HACKETTSTOWN				
Jochamals Charming Judy	5-8	305-2X	9675	444
s. Jochamal's Prince Charming		d. Jochamal's Julianne		
Jochamals Cavaliers Leslie	4-8	305-2X	10026	535
s. Hominy Hill Cavalier		d. Jochamal's Sharon		
Johamals Cavaliers Pat	4-10	305-2X	10589	542
s. Hominy Hill Cavalier		d. Jochamal's Patricia		
VON THADEN, WILLIAM, ONAHILL FARM, BORDENTOWN				
Onahill Fearless Rea	5-1	296-2X	8989	453
s. Kitchener Fearless Flash		d. Onahill Par Revelation		
Onahill I Cloudy	2-3	305-2X	7550	367
s. Onahill Illustrious		d. Onahill Top Heaven		
Onahill Top Bertha	2-2	305-2X	6805	381
s. Onahill Par Predictor		d. Onahill Beatrice		
WARDELL, CLIFTON J., WARDELL'S FARM, FREEHOLD				
Wardells Zazu	6-0	365-2X	11926	534
s. Edelweiss Lord Baron		d. Wardell's Tripli-Kate		
Wardells Lady Delight	6-4	305-2X	10873	470
s. Basquaerie Gay Bigard		d. Brockton's Joy		
WESCOTT, L. B., MULHOCAWAY FARM, ROSEMONT				
Quanqual Leos Denima	6-1	305-2X	13017	663
s. Quanqual Levera's Orion		d. Grassland Hiwood Demmarta		
P B Butterfat Que Teska	5-8	365-2X	19314	1108
s. Mulhocaway Butterfat Quartus		d. Glengeran Countess		
Mulhocaway Butterfat Swanky	4-0	305-2X	10637	598
s. Mulhocaway Beauty Butterfat		d. Mulhocaway Viking's Swanky		
Mulhocaway Lovely Halley	2-7	305-2X	10120	605
s. Mulhocaway Butterfat Adonis		d. Mulhocaway Queen Halma		
Mulhocaway Lovely Fortunate	2-6	305-2X	9273	491
s. Mulhocaway Butterfat Adonis		d. Secret's Butterfat Flash		
Mulhocaway Successful Blue	2-3	305-2X	9858	546
s. Mulhocaway Butterfat Sussex		d. Stadcona Blueing		
WILLADSEN, PAUL S., FERNBROOK FARM, BORDENTOWN				
Inspiration Lucille	6-2	305-2X	9476	536
s. Inspiration of Locust Hill		d. Bella's Lucky		

Hollirex Hattie 4-7 305-2X 9756 451
s. Mulhocaway Butterfat Hollirex d. Victory's Hanna
Joy H Nora 2-5 305-2X 8938 378
s. Mulhocaway Butterfat Hollirex d. Joffre's Joy
WINSTON, JOHN L., MR. & MRS., MT. PAUL FARM, GLADSTONE
Locust Grove M Leta 4-7 305-2X 8083 431
s. Locust Grove Melody Master d. Sterlingold Princess Lida

NEW YORK

BARCLAY, DOROTHY M., DOUGLASTON MANOR FARM, PULASKI
Douglaston Challengers Sunset 7-2 305-2X 9084 448
s. Pine Manor King's Challenger d. Pine Manor King's Sunrise
CARR, JAMES M., ABBELEA FARM, LITTLE VALLEY
Abbelea Farms Mystic Adelia 4-0 211-2X 5753 334
s. Franchester Mystic Emory d. Heweshurst Peerless Adele
Abbelea Farms Mystic Leta 2-4 191-2X 5415 299
s. Franchester Mystic Emory d. Abbelea Farms Valiant Lila
CORBETTA, ROGER H., ATTEBROC FARM, MILLBROOK
Langmore C Perfect Katie 6-2 305-2X 9457 479
s. Coronation Langmore d. Langmore Perfect Katie
EMERSON, WILLIAM M. & LILLIAN V., LERSON LAWN FARMS, SENNETT
Lerson Lawn Finesse 7-4 247-2X 8238 393
s. Hanover Hill Hepburn d. Silver Forest Royal Fingus
Lerson Lawn F P Firenza 3-9 305-2X 10063 484
s. Foremost Rose's Footprint d. Lerson Lawn Royal Firenza
GOULD, T. E. & L. I., GOULDDALE FARM, AUBURN
Gould Dale R Gretchen 4-2 305-2X 11585 582
s. Hickrill Raider d. Gould-dale Gorgeous
Gould Dale Chrissie 3-6 305-2X 8027 428
s. Foremost Royal Valor 22nd d. Gould-dale Crystal
Gould Dale Sandra 3-6 305-2X 10463 512
s. Tarbell Peerless Vanton d. Modern Sandy
Gould Dale D Pansy 2-8 305-2X 8660 456
s. Gould-dale Dapper Dan d. Win-on-a Farms Steady Pearl
HELLER, DANIEL, FEURA FARM, FEURA BUSH
Feura Kings Fidelity 2-11 305-2X 8338 388
s. Feura King Pharaoh d. Feura Noble Fidelia
Feura Chan Faith 2-7 305-2X 8885 424
s. Gardenville King's Chancellor d. Feura K. Truth
HOLCOMB, EARL W. & SON, GREENE
Holcombs E Helga 4-8 305-2X 11679 532
s. Holcomb's M. Emory d. Holcomb's N. Helen
Holcombs T Sandra 4-4 253-2X 9006 505
s. Holcomb's Tommy d. Holcomb's Peerless Sophia
Holcombs Coldsprings Molly 3-2 285-2X 8894 392
s. Coldspring's Dimple's Hardwick d. Holcomb's M. Marie
Holcombs F Maude 2-2 305-2X 10069 469
s. Fairlawn K. Pharaoh d. Holcomb's M. Mona
LAKE, H. SHERMAN, MAPLE LAWN FARMS, LYONS
Maple Lawn Merlin 2-5 305-2X 9761 408
s. Maple Lawn Lauxmont d. Wychmere Climax Margo
Maple Lawn C Lily 2-1 305-2X 7431 369
s. Douglaston Anita's Challenger d. Queen's Kenyon Lady
LANGMORE FARMS, INCORPORATED, CLUMS CORNERS
Langmore Dominant Linda 5-2 305-2X 8431 450
s. Fairlawn K. Dominant d. Langmore C. Linda
Golden Harvest C Lilian 3-6 280-2X 7021 409
s. Nyala Supreme Commander d. St. Albans Grandee V Lilian
Langmore Dominant Patria 3-3 305-2X 9734 425
s. Fairlawn K. Dominant d. Langmore C. Patria
NICHOLS, JANE N., UPLANDS FARM, COLD SPRING HARBOR
Uplands Hiwood Demarda 4-10 305-2X 13141 654
s. Uplands Golden Flare d. Grassland Hiwood Demarda
PAYNE, ETHEL, SILVER MOUNTAIN FARM, MILLERTON
Silver Mt K Gleam 4-8 305-2X 11024 630
s. Melinda Majesty's Silver King d. Silver Mt. Imperial's Glow
Chilane Dona Lee 2-6 305-2X 8048 443
s. Ideal's Sargon d. Chilane Glenora
PECK, G. HAROLD, PECKHURST FARM, SCHUYLERVILLE
Peckhurst Golden Bell 3-8 305-2X 9684 439
s. Golden Grange Vigo d. Happy Midge of Carydale
PECK, WILLARD H., WELCOME STOCK FARM, SCHUYLERVILLE
Welcome Chancellors W C Watch 3-0 305-2X 8069 419
s. Gardenville King's Chancellor d. Welcome Challenger's Watch
Welcome Pharaohs Winnie 2-7 305-2X 10568 438
s. Fra-Mar Pharaohs Winnie d. Welcome Challenger's Winnie
WILLIAMS, EARL S., BROOKSIDE FARM, NORTH CHATHAM
Governors Lea of Brookside 6-5 305-2X 9554 470
s. Ajax's Governor of Brookside d. Melody's Life of Brookside
Alderbrook V Penalope 5-8 305-2X 12190 606
s. Deep Lake Victory d. Deep Lake Doris
Samsons Iris of Brookside 5-0 305-2X 10221 497
s. Snowflake Samson of Brookside d. Sunnyside K Irene
Hectors Impress of Brookside 4-6 305-2X 13429 636
s. Regal's Royal Hector d. Loren Impression of Brookside

NORTH CAROLINA

CARLSON, C. I., ESTATE, SHADY OAK FARM, GUILFORD COLLEGE
Skuggek Comet Stardust 9-6 305-2X 10442 509
s. Riegeldale Emory's Comet d. Skuggek's Golden Maid
Skuggek Royal Gladys 4-9 305-2X 12526 548
s. Sterlingold Regal d. Skuggek Lady Princess
CARR, HENRY C., GUERNSDEL FARM, CHAPEL HILL
Guernsdel Princess Fawn 3-4 305-2X 7121 418
s. Croasdaile's Prince Rupert d. Baby Girl Fancy of Chilbrook
Guernsdel Maxim Polly 3-0 305-2X 9288 468
s. Bournedale Maxim's Duke d. Guernsdel Queen Patsey
Guernsdel Princess Friedette 2-3 305-2X 7072 384
s. Croasdaile's Prince Rupert d. Baby Girl Fancy of Chilbrook
COBLE, GEORGE S., MAEGEO FARMS, LEXINGTON
Maegeo Colfax Cindy 12-1 211-3X 9928 378
s. Riegeldale Emory's Colfax d. Sunnyside Cindy

Uwharrie Golden Beth 8-5 240-3X 9314 407
s. Shoal Falls Golden Maxim d. Shoal Falls No-Max Beth
Maegeo Winners Debby 7-9 234-3X 10404 421
s. Curtiss Candy Winner d. Brooklandwood Debby
Belnemus Max Ella 7-9 230-2X 8383 399
s. Quail Roost Prince Max d. Dudley's Eloise of High View
Maegeo Cavaliers Miss 7-0 258-3X 9983 472
s. Maegeo Dynamo's Cavalier d. Waupun Mispah
Maegeo Leaders Xcelia 6-11 252-3X 10549 451
s. Northern F Leader d. Hillandale Cavalier's Xcelia
Maegeo D Ultra Queen 5-2 225-3X 8738 432
s. Terrace Farm's Dynamo d. Maegeo Ultra Queen
Maegeo Rexs Viol 4-3 238-3X 7802 361
s. Maegeo Elector's Rex d. Maegeo Amos Viol
Maegeo Steadfast Polly 4-3 236-3X 8802 413
s. Maegeo Steadfast d. Maegeo Queen Polly
Maegeo Colonel's Tillie 4-3 181-3X 6929 315
s. Maegeo Colonel d. Mannington Creek Tillie
Maegeo D Elise 2-11 293-3X 8775 426
s. Terrace Farm's Dynamo d. Belnemus Max Ella
Maegeo Colonels Catherine 2-10 244-3X 7353 392
s. Maegeo Colonel d. Manor Glen Catherine
Maegeo Cavaliers Merry 2-6 249-3X 8110 376
s. Maegeo Dynamo's Cavalier d. Spruce Run Cavalier's Merry
Maegeo Steadfast D Kathy 2-4 245-3X 7375 371
s. Maegeo Steadfast d. Maegeo Dynamo's Kathy
FOX, FRANCES H. & HERBERT J., HILLANDALE FARM, DURHAM
Hillandale Baronets Ella 7-8 305-3X 11396 514
s. Quail Roost NoMax Baronet d. Hillandale Cavalier's Ethel
Hilldale Sir Rogers Helen 5-11 305-3X 9342 513
s. Hillandale Maxim's Sir Roger d. Hillandale Ben's Victoria
Hillandale Noble Annita 5-9 305-3X 9966 507
s. Quail Roost Noble Janus d. Hillandale Rika's Clarissa
FOX, FRANCES H. & HERBERT J., CROASDAILE FARM, DURHAM
Croasdailes Princess Ava 14-10 305-3X 10715 519
s. Quail Roost Crown Prince d. Croasdaile's Maxim's Ann
Bayville Socute Oleander 5-9 305-3X 11282 546
s. Southampton Maxim d. Wilburn Imperial Oleander
HILL, GEORGE WATTS, QUAIL ROOST FARMS, ROUGEMONT
Quail Roost Bfat Vivian 6-6 365-2X 10673 607
s. Quail Roost Butterfat d. Quail Roost Golden Vivian
Quail Roost Proud Gerda 2-10 305-2X 8464 394
s. Chicona Pablo d. Dinsmore Maxmost Gerda
Quail Roost Darthelma 2-10 305-2X 8316 473
s. Red Cross Lucky Knight d. Red Cross Noble Darthelma
KIMBERLY, JOHN R., ESKDALE FARM, TRYON
Eskdale Ben Gena 6-0 305-2X 9571 465
s. Riegeldale Ben's Bright Lad d. Eskdale Noah's Ginger
Eskdale Barons Perky 5-10 305-3X 10146 522
s. Riegeldale Conqueror's Baron d. Wakefield Sir Walter's Pearl
Eskdale Kimberlys Ester 5-1 305-2X 8890 501
s. Eskdale Baron's Kimberly d. Noble Max's Queen
McPHERSON, THOMAS R., MR. & MRS., McPHERSON FARMS, MEBANE
McPherson Farms Felixs Julie 3-0 305-2X 7738 400
s. Guernsdel Maxim Felix d. Beaver Creek's Baron's Janet
PINE STATE CREAMERY COMPANY, KILDAIRE FARM, CARY
Kildaires Molly 4-9 286-2X 8059 424
s. Senrab's Prince's Monarch d. Kildaire's Emogene
SMITH, W. L., LOVELEA FARM, LEXINGTON
Hangolan Maxims Dolly 9-9 305-2X 9512 439
s. Clear Springs' Maxim Audacity d. Clear Springs Dimple
Clearbranch Heros Bella 9-6 305-2X 14471 533
s. Midnight Hero of The Glen d. Frewvale August's Beauty
Wardhaven Golden Pat 8-0 305-2X 8684 454
s. Quail Roost Golden Rule d. Wardhaven Mary Pat
Lovelea Monarch Doris 4-3 305-2X 8961 448
s. Senrab's Prince's Monarch d. Duart Farms Maxim Dear
STOKES, E. S., GOLDPRINT FARM, LINWOOD
Oaklawn Jay Garnet 9-10 365-2X 15730 755
s. Bournedale Maxim La Noce Jay d. May's Romeo's Garnet

OHIO

BOLTON, CHARLES B., FRANCHESTER FARMS, WEST SALEM
Glengeran Leaders Cecilia 9-0 305-2X 12043 554
s. Fairlawn Actor's Leader d. Glengeran Celeste
Wey Acres B's Levity 6-9 305-2X 10434 542
s. Wey Acres Levity Bellringer d. Gayoso Levity
Oberland Predictor Bashful 5-6 305-2X 8973 486
s. Applebrook's Golden Predictor d. Oberland Pre Bashful
Franchester Mystic K Lady 4-4 305-2X 8249 418
s. Franchester Free Majesty d. Franchester King's Lady
Oberland Handy Ann 4-6 305-2X 9366 524
s. Franchester Kella's Henchman d. Oberland Lady Ann
Mainstone Nebos Fantasy 3-9 291-2X 9055 473
s. McDonald Farms Steadfast Nebo d. Birchtree Fancy
Franchester Models Starling 3-6 305-2X 8134 546
s. Coldspring's B. V. Model d. Arrus Philosopher Starling
Spencer Farm Le Primrose 6-0 305-2X 10230 588
s. McDonald Farms Le Nigel d. Spencer Farm Supreme Paula G.
Franchester Models Melba 2-8 305-2X 7569 399
s. Coldsprings B. V. Model d. Franchester K. F. Melba
McDonald Farms Lads Valiere 4-5 305-2X 9236 458
s. McDonald Farms Fore Royal Lad d. McDonald Farms Le Redelle
McDonald Farms Le Valentina 4-1 305-2X 7853 407
s. McDonald Farms S. Leader d. Skyline Distinctive's Fashion
Franchester Models Lark 2-6 305-2X 9244 498
s. Coldspring's B. V. Model d. Franchester Free Lark
Conora Kings Millie 3-6 305-2X 7689 447
s. Conora King's Challenger d. Traveler's Bessie
KRANTZ, BERNARD, KRANTZHEIM FARM, DOVER
Krantz Heim Golden Sensation 6-5 305-2X 10584 501
s. Curtiss Candy Golden Curtiss d. Krantz Heim King's Sensation

KEEP YOUR REGISTRATIONS UP-TO-DATE

OBER, LLOYD E., OBERLAND FARM, NEWBURY
Oberland Royal Victoria 3-7 305-2X 9885 477
s. McDonald Farms Royal Saturn d. Oberland Lady Victoria
Oberland Royal Star 3-8 300-2X 6798 417
s. McDonald Farms Royal Saturn d. Oberland Pre Star
Oberland Trophy Cassie 2-11 305-2X 9145 400
s. McDonald Farms Pre Trophy d. Oberland Pre Cassie
Oberland Royal Della 2-10 305-2X 8389 408
s. McDonald Farms Royal Saturn d. Oberland Lady Adell
Oberland Master Betty 2-6 305-2X 8178 424
s. Gardenville Charity's Master d. Oberland Lady Betty
Oberland Master Vicky 2-5 305-2X 9059 417
s. Gardenville Charity's Master d. Oberland Pre Victoria
OVERLY, DEAN G., GROVE FARM, MARYSVILLE
Grove Farm King's Lilette 8-8 305-2X 11910 575
s. Lockshore Grove King d. Grove Farm S. Lily
Grove Farm King's Damsel 7-6 305-2X 10668 498
s. Lockshore Grove King d. Grove Farm Dasher's Daisy
Grove Farm Royal Betty Anne 4-7 305-2X 9040 464
s. Grove Farm Beau's Royal d. Grove Farm Beau's Bunny
Grove Farm Valors Lena 4-0 305-2X 10512 526
s. Grove Farm Valor's Beau d. Grove Farm Beau's Lela
Grove Farm Princes Bonny 3-7 305-2X 10269 505
s. Grove Farm Crystal Prince d. Grove Farm Beau's Bunny
Grove Farm Princes Topsy 3-0 287-2X 8161 389
s. Grove Farm Crystal Prince d. Grove Farm Beau's Trixie
Grove Farm C Juliet 2-9 305-2X 9574 379
s. Rosewood Royal Commander d. Grove Farm King's Judy
Grove Farm Princes Beth 2-5 305-2X 8391 424
s. Grove Farm Crystal Prince d. Grove Farm Beau's Bunny
Grove Farm Keen 2-0 305-2X 8300 393
s. Flying Horse Clarinet General d. Grove Farm Count's Kay
TREASE, D. H., MAPLE SHADE FARM, UPPER SANDUSKY
Maple Shades Virginia 5-7 305-2X 10208 438
s. Maple Shade Victorious d. Maple Shade's Centaur Gal
Maple Shades Vera 5-8 305-2X 9671 465
s. Maple Shade Victorious d. Maple Shade Royal Goldie
Maple Shade Patsy's Dinah 4-9 272-2X 8240 443
s. Caumsett Patsy d. Maple Shade's Levity Dutchess
Maple Shade Patsy's Belle 4-4 305-2X 9728 471
s. Caumsett Patsy d. KoKosing Centaur's Duchess
ZIEGLER, H. J. & SONS, FIRESIDE FARM, REPUBLIC
Guerndot Confida's Bride 7-9 305-2X 11862 542
s. Fireside Gay Boy d. Guerndot Lucille's Confida
Pleasant Valley Conquest 6-5 305-2X 7943 451
s. Fireside Czar's Count Lad d. Guerndot Hulda's Condee
Fireside Lelia Bell 2-6 305-2X 9676 557
s. Antietam Royal Steadfast d. Guerndot Charm's Bluebell
ZIEGLER, H. J. & SONS, FIRESIDE FARM, CLYDE
Fireside Czar's Lady Marion 10-9 305-2X 9687 489
s. Sun-Blest Farms Levity Czar d. Aigler Farm Lady Marie
Fireside Czars Primadonna 9-8 305-2X 8407 431
s. Sun-Blest Farms Levity Czar d. Marilea Prima
Fireside Contenders Flower 8-1 305-2X 10203 444
s. Fireside Contender d. Prince's Buttercup Violet
Fireside C. C. Topaz 4-7 305-2X 11405 550
s. Curtiss Candy Levity Heir d. Fireside Cameo
Fireside Lady Grace 4-3 305-2X 11139 614
s. Fireside Graceful's Victory d. Fireside Graceous
Fireside King's Violet 3-9 305-2X 8118 419
s. Fireside Argo's Gay King d. Fireside Czar's Violet
Fireside Vals Linda 4-0 305-2X 9633 457
s. Fireside Valient d. Fireside Challenger's Lady
Fireside C. C. Catherine 2-6 305-2X 8325 388
s. Curtiss Candy Major Curtiss d. Fireside Connie
Fireside C. C. Emerald 2-6 305-2X 10363 454
s. Curtiss Candy Noble Curtiss d. Fireside Levity Jewel
Fireside Gay Betty Bea 2-4 305-2X 8038 464
s. Gardenville Charity's Master d. Fireside Gay Lady
Fireside Pamela 2-2 305-2X 7077 384
s. Fireside Constant d. Fireside Challenger's Julia
Fireside Butterfat Gay Martha 2-1 305-2X 9155 458
s. Mulhocaway Butterfat Diplomat d. Fireside King's Graceful

OKLAHOMA

GONTERMAN, RAY, PONCA CITY
Gontermans Beauty 5-0 305-2X 11005 497
s. Cooper's Industrious d. Riverland Jim Lee's Kathryn
Gontermans Tulsas Thelma 4-11 305-2X 9316 429
s. Cooper's Industrious d. Ren-Rob's Lababe
HARRISON, LEWIS, ERLEE-DON GUERNSEY FARM, TYRONE
Erlee-don J C Tiny Ann 2-11 305-2X 8650 430
s. Foremost J. C.'s Defender d. Lily Lane Footprint Trixiann
HERSHBERGER, T. M., LIL-LISE DAIRY, SAPULPA
Ger Von C Jewel 6-0 305-2X 8939 448
s. Ger Von Levity Colonel d. Ver Von Ann's Melba
Ger Von Sheriffs Maiden 4-8 365-2X 11492 515
s. Langwater Sheriff d. Ger Von Treeca
Bridget of Hershberger Farm 3-1 354-2X 9734 532
s. Prince of Hershberger Farm d. Hershberger Butterfat's Beva

OREGON

ALLEN, LAWRENCE, SUNNYCREST FARM, BEND
Cedarcroft Pilots Sweetheart 6-2 365-2X 12940 602
s. Cedarcroft Prairie's Pilot d. Cedarcroft Master's Sugar
Linn Valley Supreme Libby 6-4 307-2X 8744 456
s. Nyala Supreme Jubelo d. Lass's Judith of Linn Valley
Shiloah Proud Fancy 9-2 236-2X 6858 360
s. Sterlingold Pilot d. Kola Tepee Fashion
Aldahome Helene 5-8 365-2X 12682 615
s. Goldendale Nobleman d. Aldahome Patrician's Hopeful
Wandamere Masters Evelyn 2-1 365-2X 11253 572
s. Wandamere Royal Master d. Daybreak A. Evelyn
Sunnycrest Lads Dianne 3-10 365-2X 10991 652
s. Matapa Consul's Dairylad d. Shiloah Proud Doxie
Sunnycrest Proud Erma 2-1 339-2X 7411 415
s. Sterlingold Pilot d. Sunnycrest Elsie
BOSCH, A. C. & C. H. & HUNTING, J. W., BEAUTIVIEW FARM, NYSSA
Beautiview Peeress 5-9 305-2X 8222 553
s. Wandamere Peer d. Sullivan Valley Farms Wilma
BROWN, J. BUFORD & ORVILLE L., BROWNIES GUERNSEY FARMS, WOODBURN
Brownies Farms L Happy 5-3 305-2X 10369 548
s. Cla-ore Knight's Loren d. Four R. Mainmast's Hope
Brownies Farms R Mary 5-3 290-2X 9429 496
s. Brownie's Farm's Rocky d. Linnella Mary Lou
Valley View Defenders Della 3-6 365-2X 12298 627
s. Wandamere Bond's Defender d. Valley View Elder's Della
EBSEN, HARRY, ASTORIA
Har Murs Lawtons Pansy 4-8 305-2X 9469 468
s. Cla-ore Count's Lawton d. Brenda's Petra
Har Mur Lawtons Martha 2-11 305-2X 7698 384
s. Cla-ore Count's Lawton d. Quotient's Julia
Har Mur Lawtons Molly Bee 2-11 305-2X 9280 483
s. Cla-ore Count's Lawton d. Quotient's Crystal
HERTEL, FRANCIS, VANHER GUERNSEY FARM, CORNELIUS
Vanher H Mary 2-2 345-2X 10574 502
s. Wandamere Hasson d. Land o'Dreams S. Millie
JOSI, ERNEST & CARL, CLAIRMONT FARMS, OREGON CITY
Crestulane Fawns Auburn 4-4 292-2X 7809 431
s. Ivy Oak Peer of Walcrest d. Crestulane Fairy Fawn
Clairmont PR Lass 4-8 305-2X 10460 530
s. Clairmont Pride's Royal d. Foley Lakes Lassy
Clairmont WJB Donna 3-4 305-2X 8758 484
s. Wandamere Jean's Builder d. Clairmont W Don's Donette
Clairmont M O W Excelle 3-8 305-2X 8501 495
s. Western Glow Masher O'War d. Clairmont Pharaoh's Elite
LEUTHOLD, HANS, WILSONA FARMS, TILLAMOOK
Tally of Tillamook Meadows 9-7 340-2X 11316 550
s. Tillamook Meadows Tonie d. Loraine of Tillamook Meadows
Wilsona Farms Clara 5-9 348-2X 9821 530
s. Wandamere Anson's Bond d. Idyl-Wild Farms T. Clarus
Daybreak Bankers Princess 5-1 272-2X 9025 427
s. Wandamere Jean's Banker d. Erb Farms D. Princess

PENNSYLVANIA

LEE, WILLIAM Y., ROCKY KNOLL FARM, DOYLESTOWN
Liseter Noble Echo 7-2 305-2X 9415 483
s. Coldspring's Noble's Valor d. Liseter Royal Echo
STEWART, EARL, SPRING GROVE FARM, BELLE VERNON
Spring Grove Maxim Cherub 5-5 223-2X 8472 346
s. Bryn Du Maxim's Invasion d. Spring Grove Honor Charlotte
Spring Grove Argo Honey 4-6 296-2X 9019 464
s. Franchester Pansy's Argo d. Ring-Win Cherry Blossom 2d

SOUTH CAROLINA

CLEMSON AGRICULTURAL COLLEGE, CLEMSON
Clemson Headliner Important 2-1 305-2X 8496 432
s. Quail Roost Headliner d. Clemson Peerless Cupid
EDISTO FARMS, DENMARK
Edisto Farms K Mildred 7-4 305-2X 8503 441
s. McDonald Farms King's Manuel d. Edisto Farm's Malvina
Edisto Farms M Lorena 5-11 305-2X 10374 640
s. Nyala Prince's Majestic d. Twenty Four Karat Alex's Leila
Edisto Farms G Jasmine 5-4 305-2X 9859 460
s. Fairlawn Hornet's General d. Edisto Farm's Jippsie
Edisto Farms G Bluebell 5-3 243-2X 10151 477
s. Fairlawn Hornet's General d. Pleasant View Ace's Bella
Edisto Farms M Bobolink 3-11 365-2X 8994 506
s. Nyala Prince's Majestic d. Edisto Farms D. Bee
Edisto Farms G. Marietta 2-11 305-2X 9589 525
s. Fairlawn Hornet's General d. Zimalcrest Marlene
Edisto Farms G Ranee 2-10 305-2X 9023 508
s. Fairlawn Hornet's General d. Glen Echo Maxim Rosebud
Edisto Farms M Polypine 2-7 305-2X 8970 541
s. Nyala Prince's Majestic d. Edisto Farms P. Paulie
GAMBLE, S. WAYNE, PENN BRANCH FARM, LANE
Mar Mac Leaders Mildred 3-8 305-2X 9528 464
s. Quail Roost Master Leader d. Mar Mac Constance Noble Belle
Belmont View Maxs Adabelle 2-6 305-2X 7856 406
s. Pee Dee Master Max d. Belmont View Gazer Adabelle
McCASKILL, A. L. & SON, LYNDALE FARMS, BISHOPVILLE
Lyndale Sensation Hazel 4-2 303-2X 7895 429
s. Rowe's McK Sensation d. Lendolure Hattie's Miss
Lyndale Sensation Thelma 4-3 276-2X 8716 451
s. Rowe's McK Sensation d. McCaskill Branford's Ann
Lyndale Branford Hillette 2-3 365-2X 9606 458
s. Lendolure Master's Branford d. Lyndale Watchful's Hildred
ROOSEVELT, NICHOLAS G., GIPPY PLANTATION DAIRY, MONCKS CORNER
Gippy Chief Valentine 10-3 305-2X 15272 693
s. Bournedale Double Chief d. Gippy Foremost's Valencia
Gippy Chief Clara 9-10 305-2X 11251 618
s. Bournedale Double Chief d. Gippy Count's Carol
Gippy Prediction Dorabell 8-10 305-2X 9529 495
s. Klondike Mollie's Prediction d. Gippy Peerless Dora
Gippy Chief Penny 6-10 305-2X 9294 530
s. Bournedale Double Chief d. Gippy Foremost's Penelope
Gippy Actor Whimsey 3-8 305-2X 10096 497
s. Fairlawn Actor's Predictor d. Two Brooks King's Whim
Gippy Don Virtue 3-6 305-2X 8148 446
s. Brays Island Bon-Ton's Don d. Gippy Peerless Viola
Gippy Mercury Patience 3-6 305-2X 8791 453
s. Gippy Chief Mercury d. Gippy Opulent Peonie

Ideals Shields Pet	4-1	351-2X	11936	589
s. Ideal's Shield		d. Bloom's Pet of Waterblest		
Gippy Climax Cora	2-4	305-2X	10418	501
s. Gippy Don Climax		d. Gippy Conrad Carolene		

SOUTH DAKOTA

MENTOR FARMS, VOLGA				
Mentor Levity Electa Babs	2-11	305-2X	8341	387
s. Wey Acres De Luxe's Gerry		d. Mentor Electa Babs		
Mentor Levity Ella	2-11	305-2X	7460	391
s. Wey Acres De Luxe's Gerry		d. Mentor Countess Electa		

TENNESSEE

HARMON, ROBERT N., HARMON'S GUERNSEY FARM, GREENEVILLE				
Harmons Patsy	15-8	251-2X	6774	345
s. Quail Roost Lucky Lindy		d. Preamble of Mascot		
Mo La Jac Carols Flora	5-3	305-2X	8817	492
s. Quail Roost No Max Carol		d. Mo-La-Jac Ben's Flora		
HOLMES, LOUIS, TWIN OAK'S FARM, SPRINGFIELD				
Tobler Farms Dot	12-10	288-2X	10257	438
s. Farragut's Maxim's Colonel		d. Pequoit of Mascot		
HOUSLEY, LEE, HOUSLEY DAIRY FARM, ATHENS				
Hemlock Lucky Ann	6-11	305-2X	10356	452
s. Quail Roost Lucky Glamor		d. Spruce Run Noblesse Anita		
LANGFORD, L. C., LANGFORD'S HERMITAGE VIEW FARM, HERMITAGE				
Hermitage View S Suanne	4-10	293-2X	10012	522
s. Fairlawn K. Senator		d. Primrose Farm Sue		
PRIMROSE, FLOYD & HARDY, PAUL, PRIMROSE FARM, MADISON				
Big Springs M Dollys Pride	6-3	325-2X	10291	511
s. McDonald Farms S. Masterman		d. Big Springs King's Dolly		
Sunny Meadows Prince Katie	5-6	305-2X	8656	484
s. Sargeant Farms La Noce Prince		d. Myrtlewood's Katy Ann		
Green Acres Lomens Alice	2-11	305-2X	7003	406
s. Eagle Valley N. Lomen		d. Glenwood's Supper Ace		

TEXAS

McCURDY, E. J., JR., BROAD VALLEY GUERNSEY FARM, FORT WORTH				
Golden Harvest C Hazel	4-10	305-2X	10854	491
s. Nyala Supreme Commander		d. Youman's Primrose		
Burton Lane Romulus Royal Amy	4-3	212-2X	8045	414
s. Coldspring's Romulus Royal		d. Burton Lane's Supreme May Rose		
Oven Supreme X Amey	3-2	305-2X	8601	420
s. Lake Louise Rose Valiant		d. Maple Lane Supreme's Nora		
Broad Valley Alert Buttercup	2-2	305-2X	11170	494
s. Hominy Hill R. K. Albert		d. Flying Horse Harmony Buttercup		
PETERSON, HARRY, HILLCREST FARMS, AUSTIN				
Hillcrest Talismans Helen	2-5	305-2X	7821	365
s. Wilgorlan Farms Talisman		d. Hillcrest Lucky Fairy		
Hillcrest Lucky Muffet	2-10	305-2X	8126	388
s. Curtiss Candy Lucky Winner		d. Tuck-A-Way Queen Maxine		

VERMONT

CLEVELAND, REGINALD M. & CHARLES G., REXDEN FARM, RANDOLPH CENTER				
Hickory Ridge E Corinne	5-2	305-2X	7772	435
s. Great Elm C. H. Earl		d. Maplewood Mont Comet		
COLE, PHILIP G. & HERRICK, ALLAN, STARLAKE FARM, NORWICH				
Stronghold Gay Dark Fawn	7-4	305-2X	11013	575
s. Stronghold Gay Boy		d. Stronghold Audible Fawn		
Starlakes Gallant Doris	2-11	305-2X	7164	428
s. Willowby's Eden's Gallant		d. Leeside Northern Dareen		
North Farm Martins Marion	2-4	305-2X	8961	455
s. Douglaston Challenger's Martin				
JANEWAY, E. G., MIDDLETOWN FARM, SOUTH LONDONDERRY				
Middletown C Constance	5-7	305-2X	9285	454
s. Larches Caesar		d. Middletown Verta's Connie		
RICE, STANLEY F., RICE FARMS, DERBY				
Rice Farms SFR	5-3	365-2X	10740	610
s. Mulhocaway Rosenkavalier		d. Rice Farm's Connie		
Rice Farms Gypsy Miss	4-8	305-2X	13477	619
s. Yellow Creek King's Noble		d. Rice Farm's Gypsy		
Rice Farms Susanne	3-1	305-2X	9078	441
s. Curtiss Candy Levity Chum		d. Rice Farm's Nina		
Rice Farms Monica	2-8	305-2X	9179	434
s. Rice Farm's Bimbuse		d. Mirror Lake Annette		
Rice Farms Finesse	2-6	305-2X	7847	376
s. Rice Farm's Bimbuse		d. Rice Farm's Tabu		
Rice Farms I Do	2-5	305-2X	8420	422
s. Argilla Altair		d. Rice Farms sfr		
YATES, S. S., SADDLEBACK FARM, DORSET				
Saddleback F Laurel	7-11	305-2X	9835	510
s. Howland Master's Fiddler		d. Saddleback Lily		
Saddleback F Gaye	7-4	305-2X	11973	462
s. Howland Master's Fiddler		d. Saddleback Griselda		
Saddleback C Blanch	4-9	295-2X	7936	426
s. Flying Horse Amy's Colonel		d. Saddleback Bountiful		
Saddleback C Georgette	4-5	305-2X	9604	539
s. Flying Horse Amy's Colonel		d. S. S. A. Grace		
Saddleback L Donita	3-4	305-2X	8725	434
s. Langmore Prem Lucky Man		d. Saddleback Dainty		
Saddleback Lads Genean	2-4	305-2X	8210	440
s. Fairlawn Actor's Lad		d. Saddleback F. Gretchen		
Saddleback Question	2-10	305-2X	11124	488
s. Windy Acres Pharaoh Spinx		d. Wistful of Windy Acres		
Saddleback L Paula	2-9	305-2X	9699	443
s. Langmore Prem Lucky Man		d. Saddleback C. Pamela		

VIRGINIA

BARTENSLAGER, ARTHUR V., BELLEMONTE FARM, CHURCHVILLE				
Cecile of Bellemonte	7-5	351-2X	11538	576
s. Waterfront Ensign		d. Elmington Pre Flint		
Bellemonte Nancy	2-5	305-2X	6345	370
s. Bellemonte's Joe		d. Nancy of Bellemonte		
BASS, B. G. & SON, RICE				
Homeacres H Rosettes Fucia	4-0	305-2X	8293	411
s. Clearbranch Hero Hardwick		d. Homesacres Dimple's Rosette		
BAYVILLE FARMS, INCORPORATED, NORFOLK				
Nutshell Kings Alice	9-7	305-2X	9814	471
s. Blair's Rest King Hanover		d. Reveller Patsy		
Bayville Queen Alice	9-8	305-2X	10784	508
s. Bayville Country King		d. Royal Governor's Alice		
Ellerslie Phils Alese	9-4	365-2X	12689	592
s. Klondike Philmost		d. Ellerslie Alice		
Wilburn Le Coranda	5-1	305-2X	11605	564
s. McDonald Farms Le Otranto		d. Wilburn High Toana		
Bayville Lucky Laughter	4-7	305-2X	9469	475
s. Bayville Lucky Nick		d. Bayville Margaret Laughter		
Bayville Margaret Justice	4-5	305-2X	11737	549
s. Bournedale General Mars		d. Hamilton County Maxim Judy		
Bayville Margaret Estella	4-2	305-2X	9417	469
s. Bournedale General Mars		d. Bayville Actress Esther		
Bayville Socute Myra	4-0	305-2X	9702	522
s. Southampton Maxim		d. Riegeldale Emory's Marie		
Bayville Socute Maureen	3-8	365-2X	13157	578
s. Southampton Maxim		d. Bayville May Marie		
Bayville Royal Helene	3-4	365-2X	14008	664
s. Bayville Royal Leslie		d. Mulberry Hill Pl. Helene		
Bayville Jolly Lila	3-5	305-2X	9330	451
s. Bayville General Jolly		d. Bayville Lucky Lila		
Bayville Maxprint Olinda	3-4	305-2X	7343	415
s. Fairlawn Maxim's Imprint		d. Wilburn Imperial Oleander		
Bayville Jolly Odelia	3-0	305-2X	7495	414
s. Bayville General Jolly		d. Bayville Just Odelia		
Bayville Barbra Marline	2-9	305-2X	9836	439
s. St. James Champion Philosopher		d. Bayville Impmost Marlene		
Bayville Margaret Joan	2-6	365-2X	11335	543
s. Bournedale General Mars		d. Bayville Jade		
Bayville Margaret Cass	2-7	365-2X	10418	520
s. Bournedale General Mars		d. Riegeldale Conqueror's Cassie		
Bayville Majestic Marqueritta	2-5	365-2X	10412	494
s. Dinsmore Majestic Jan		d. Bayville Royal Margueritta		
Bayville Barbra Sandy	2-5	365-2X	9618	452
s. St. James Champion Philosopher		d. Bayville Margaret Sandra		
Bayville Majestic Doll	2-7	305-2X	9242	454
s. Dinsmore Majestic Jan		d. Bayville Margaret Doll		
Bayville Barbra Alicia	2-4	365-2X	9050	448
s. St. James Champion Philosopher		d. Bayville Noble Alice		
Bayville Socute Olena	2-4	305-2X	9927	459
s. Southampton Maxim		d. Wilburn Imperial Oleander		
Bayville Joann	2-4	305-2X	8039	391
s. Nutshell Inheritance		d. Beaver Dam Major's Joyful		
Bayville Le Anita	2-2	305-2X	8772	394
s. Bayville General Lee		d. Bayville Socute Anita		
Bayville Socute Leah	2-2	305-2X	8028	409
s. Southampton Maxim		d. Bayville Margaret Leah		
Bayville Favorite	2-2	305-2X	8438	428
s. Klondike Mollie's Ideal		d. Klondike Ray Favorite		
CAMP, W. M., HOLLIKNOLL FARM, FRANKLIN				
Broadviews Fondalee	6-8	305-2X	11597	585
s. McDonald Farms High Nobility		d. Broadview's Fanciful		
Holliknoll Lucky Star	5-9	305-2X	9066	450
s. McDonald Farms S. Lucky Star		d. Lady McNamara of Rosegill		
Holliknoll Lucky Gem	5-5	305-2X	12452	540
s. McDonald Farms S. Lucky Star		d. Davisson Farms Diana		
CROWGEY, R. R., HAM FARM, WYTHEVILLE				
Ham Farm Emerald K Jitney	2-0	337-2X	7650	384
s. Ham Farm King Ideal		d. Ham Farm P. Cameo's Emerald		
DANIEL, CHARLOTTE B., BRANDON FARM, SPRING GROVE				
Brandon R Golden Nugget	4-11	305-2X	9630	485
s. McDonald Farms Le Robert		d. Nugget of Rosegill		
Brandon A Salleen	3-10	305-2X	11966	575
s. Holliknoll Nomax Admiral		d. Belnemus Max's Salley		
Brandon G Addie	2-8	305-2X	7539	394
s. Bayville Marvelous General		d. Brandon A. Alice		
Brandon G Geanie	2-6	287-2X	7180	414
s. Bayville Marvelous General		d. Eagle Nest Geanette		
DICKINSON, R. DuVAL & ANNE D., WILBURN FARM, FREDERICKSBURG				
Wilburn High Trixie	8-0	305-2X	10027	531
s. McDonald Farms High Laird		d. Wilburn Imperial Princess		
Wilburn Adonis Fairlyn	2-8	282-2X	7764	392
s. Wilburn High Adonis		d. Wilburn Naughty Carolyn		
PADDOCK, ASHLEY, MRS., BEN VENUE, THE PLAINS				
Ideals L Ds Etta	7-7	294-2X	14482	636
s. Ideal's Lettie's Duke		d. Ideal's Beacon's Ella Mae		
PIGGOTT, WILLIAM T., PICKWICK FARM, PURCELLVILLE				
Pickwick Daffodil	10-11	305-2X	9407	430
s. Mobjack Vanace		d. Pickwick Forsythia		
Pickwick Jean	4-8	305-2X	10175	466
s. Mulberry Hill Pl. Count		d. Pickwick Elaine		
Pickwick Judith	4-8	305-2X	10824	498
s. Mulberry Hill Pl. Count		d. Pickwick Amelia		
Pickwick Liza	2-11	305-2X	7894	416
s. Bayville Southmost		d. Golden Leafs Priscilla		
Pickwick Counts Lady	2-10	305-2X	9638	432
s. Mulberry Hill Pl. Count		d. Pickwick Amelia		
RICHARDSON, H. S. & E. J., RICHVIEW DAIRY FARMS, GALAX				
Richview Jays Virginia	7-1	305-2X	13178	577
s. Sterlingold Lord Jay		d. Virginia of Cottonade		
SCOTT, W. H. & BRIDGES, GORDON W., HUNTERDALE FARMS, FRANKLIN				
Hunterdale Knights Koretta	11-4	305-2X	10124	454
s. Grassy Grove Maxim's Knight		d. Fanning Field's Kora		
Hunterdale Memoirs Mary	4-7	305-2X	9007	479
s. Hunterdale Marie's Memoir		d. Hunterdale Golden Marie		

KEEP YOUR REGISTRATIONS UP-TO-DATE

Hunterdale Lincolns Marie	3-6	305-2X	9109	482
s. Bournedale Coronet's Lincoln		d. Hunterdale Golden Marie		
Hunterdale Lincoln's Delonely	3-5	305-2X	9466	473
s. Bournedale Coronet's Lincoln		d. Hunterdale Knight's Delight		
SHANNON, SIDNEY L., SR., ROSEGILL FARM, URBANNA				
Rosegill Ultra	3-11	292-2X	8933	415
s. Charmel's Hi Peer's Beacon		d. Una of Rosegill		
TURNER, DAVID P., GREEN PASTURES FARMS, STAUNTON				
Ingestre Macs Jane	4-10	305-2X	9626	491
s. Ellerslie Marie's Master Mac		d. Ingestre Lucky Check Cherry		
Coniston Hall Lance Nan	4-5	305-2X	8639	476
s. Paxon Hollow G. Lancer		d. Coniston Hall Prince Nan		
VAUGHAN, C. C., 3rd, DEERPATH FARMS, FRANKLIN				
Deerpath Ruby	7-6	230-2X	8181	397
s. Cesor Mirthful Max		d. Deerpath Jewell		
Blakeford Bettilouise	4-10	305-2X	10671	495
s. Blakeford Formidable		d. Blakeford Bettimae		
Burkeville Pre Arlene	4-8	305-2X	9346	438
s. McDonald Farms Pre Rustic		d. Burkeville Emory's Stardust		
WALKER, J. F., PINE GROVE DAIRY, PORTSMOUTH				
Walnut Grove Mans Grace	9-3	305-2X	12773	628
s. McDonald Farms Pre Lady's Man		d. Cherry of Shepherds		
Pine Grove Lady Mota	7-3	305-2X	9673	460
s. Langwater Lord Benton		d. Gold Branch L. Glory D. Mota		
Pine Grove May Phoebet	5-2	305-2X	8813	435
s. Bayville General Lee		d. Midview Valor's Phoebe		
Pine Grove May Priscella	4-7	305-2X	8032	434
s. Bayville General Lee		d. Springhill Don's Priscella		
Pine Grove Pre Betty B	4-1	305-2X	11571	541
s. McDonald Farms Pre Lady's Man		d. Gold Branch AD Betty B		
Pine Grove Pre Priscella	3-9	278-2X	9193	436
s. McDonald Farms Pre Lady's Man		d. Springhill Don's Priscella		
Bayville Proud Neda	3-4	283-2X	8674	419
s. Quail Roost Proud Traveler		d. Bayville Rose Neda		

WASHINGTON

DYNES, GEORGE M., RIVERVIEW FARMS, MOUNT VERNON				
Riverview Generals Sugar	8-8	305-2X	12833	629
s. Flying Horse Clara's General		d. Cedarcroft Master's Honey		
Riverview Generals Malita	6-3	365-2X	17874	1106
s. Flying Horse Clara's General		d. Valley Gem Colorful		
Riverview Princess Isabel	2-1	305-2X	8802	509
s. Northern Prince Douglas		d. Riverview Cherub's Chamelion		
EKSTRAN, HERBERT V., BROCKWELL FARM, BOW				
Rosalayn Mary Jane	8-4	305-2X	10594	448
s. Western Glow Marymost		d. Janice Elayne's Judy		
Brockwell Royal Duna	7-10	305-2X	8480	469
s. Western Glow Lou's Royal		d. Western Glow Country Unique		
Brockwell Royal Annette	6-9	305-2X	12638	605
s. Western Glow Lou's Royal		d. Brockwell Bravery Allene		
Brockwell F Bonnet	4-11	293-2X	10822	530
s. Coldspring's B. R. Forcaster		d. Brockwell Royal Bloom		
Brockwell Royal Countess	7-1	276-2X	10192	487
s. Western Glow Lou's Royal		d. Brockwell Bravery Countess		
ELDRIDGE, H. L., WASHOUGAL FARM, WASHOUGAL				
Sequoia of Aldarra	8-1	305-2X	9925	465
s. Western Glow Royal Fame		d. Western Glow Martha		
Washougal Cadet Sugarmaid	5-7	305-2X	10070	479
s. Sierra Manor Cadet		d. Washougal Hornet's Honeymaid		
Washougal Master Twinkle	4-10	305-2X	12360	574
s. Western Glow B. R. Master		d. Washougal Cadet Britestar		
Washougal Cadet Martha	4-3	305-2X	9885	482
s. Sierra Manor Cadet		d. Sequoia of Aldarra		
Washougal Majestic Phylora	3-9	305-2X	10150	508
s. Washougal Cadet Majesty		d. Washougal Noble Philylla		
FERGUSON, JIM, FER-MANOR GUERNSEYS, MOUNT VERNON				
Fer Manor Mary Sharon	7-9	305-2X	10628	554
s. Western Glow Marymost		d. Fer-Manor Shirley		
FLEMING, DELMAR, MR. & MRS., SKY VALLEY GUERNSEY FARM, MONROE				
Sky Valley Princess Lois	7-2	305-2X	11104	527
s. Revilo Thersa's Royal		d. Horatio's Princetta		
Sky Valley Luckys Bea	5-7	260-2X	10199	483
s. Western Glow Lucky O'War		d. Sky Valley Princess Margaret		
Glen Gyle Primrose's Jenny	4-3	305-2X	7742	455
s. Flying Horse Rosemary Promise		d. Walen's Hogarth's Primrose		
JOHNSON, ALBERT, DENNY-DALE FARM, MOUNT VERNON				
Ace's Aleucia	14-7	305-2X	11278	527
s. Revilo Ace		d. Lorinda of Bass Farms		
Almar Bambina Pablo	11-9	305-2X	9488	435
s. Chicona Pablo		d. Brenda Sue of Chicona		
Denny Dale Promises Blondie	4-8	283-2X	7945	439
s. Flying Horse Rosemary Promise		d. Almar Beauty Lucky		
Denny Dale Warriors Beautiful	3-9	305-2X	13361	653
s. Noelbrook Rose's Warrior		d. Almar Bambina Pablo		
Denny Dale Fames Brenda	3-6	305-2X	10315	556
s. Fame of Aldarra		d. Almar Beauty Lucky		
Denny Dale Boys Jill	2-5	305-2X	10431	519
s. Denny-Dale Lucky Boy		d. Cedarcroft Regal's Jasmine		
O'CAIN, ETHEL, BELLINGHAM				
Cedarcroft Bonita	12-5	305-2X	12700	646
s. Flying Horse Masters Don		d. Cedar Croft Bess		
Cloverlawn Hulda	2-2	305-2X	6517	355
s. Wandamere Bonds Hero		d. Cloverlawn Nadala		
River View Twinkle Star	7-4	305-2X	9157	476
s. River View Duke's Dickie		d. River View Twinkle		
OLSON, JAMES P., RIVER ROAD FARM, MOUNT VERNON				
Western Glow Lucky Thelma	6-1	305-2X	11553	600
s. Western Glow Lucky O'War		d. Conqueror's Topsy		
Western Glow Beaus Theda	4-2	305-2X	9330	444
s. Wyno Beau's The Dean		d. Conqueror's Topsy		
POWER, L. W., CHUKLUCK FARM, BURLINGTON				
Chukluck Royal Lady	5-0	305-2X	14240	738
s. Western Glow Lou's Royal		d. Chukluck Lady Lill		
Chukluck BR Precious	2-8	305-2X	8424	472
s. Chukluck Brigadier		d. Chukluck Patience		
Chukluck Dairy Lass	2-1	305-2X	6868	375
s. Chukluck Royal Chinook		d. Chukluck Dairymaid		
REHM, FRED & SON, GOLDEN TERRA GUERNSEYS, LYNDEN				
Glengarry Kathleens Phebie	10-3	305-2X	9197	420
s. Glengarry Truman		d. Princess Kathleen of A.		
RIETMAN, JOHN, LYNDEN				
North Gate Dimples Dolly	6-5	305-2X	11304	493
s. Baker View Sandy Boy		d. Rozelyn Marvel's Dimple		
North Gate Ranchero's Mary	4-7	305-2X	10177	540
s. Ideal's Jewel's Ranchero		d. Lucy May of Grand View		
SANDELL, FLOYD M., LINDEAN FARMS, BELLINGHAM				
Lindeans Dean Tillie	4-7	334-2X	10018	554
s. Wyno Beau's The Dean		d. Lindean's Antonette Lilac		
Lindeans Conway Jeanie	2-5	297-2X	11010	559
s. Lindean's Patsy Conway		d. Lindean's Antonette Sapphire		
WASHINGTON, STATE COLLEGE OF, PULLMAN				
Cedarcroft Lucky Sweetness	3-11	305-2X	8485	477
s. Western Glow Lucky O'War		d. Cedarcroft Pilot's Sweetheart		
Chinook Superior Carrie	3-1	305-2X	8034	433
s. Adohr Hornet's Superior		d. Chinook Anson Faro		
Noelbrook Grateful's Dawn	2-11	305-2X	7973	478
s. Noelbrook Donson		d. Noelbrook Grateful		
Meadowmarsh Nyla	2-7	305-2X	11029	628
s. Chicona Niles		d. Meadowmarsh Rosalita Beauty		
WESTERN GLOW FARMS, INCORPORATED, BOW				
River Road Royals Pearl	10-11	305-2X	11470	585
s. Western Glow Maryann's Royal		d. River Road Princess		
Delphi Dell Lady Maxine	10-7	297-2X	10780	574
s. Delphi Dell Max		d. Lady Luck of Delphi Dell		
Ebby Q of Golden Bow	6-8	288-2X	11579	666
s. Pathway's Handsome		d. Sky Connie Q.		
Western Glow Merry Melody	2-4	305-2X	9301	484
s. Western Glow Marymost		d. Cascade Miracle		
WHITE, CECIL, CEDARCROFT FARM, MOUNT VERNON				
Cedarcroft Masters Alicia	10-4	305-2X	12002	610
s. Flying Horse Master's Don		d. Cedarcroft Alice		
Cedarcroft Promises Susan	3-11	305-2X	7635	425
s. Flying Horse Rosemary Promise		d. Cedarcroft Sequel		
Sa Rosa Bonita	3-7	305-2X	9108	572
s. Graymarsh Royal Aviator		d. Sa Rosa Bonny Blossom		
Kay Ron Beaus Plenty	3-0	277-2X	7979	490
s. Mulhocaway Butterfat Beau		d. Kay-Ron Deacon's Pat		
Cedarcroft Promises Sandy	3-2	186-2X	5766	313
s. Flying Horse Rosemary Promise		d. Cedarcroft Pilot's Sweetheart		
Cedarcroft Brigadiers Spangle	1-11	237-2X	5295	316
s. Chukluck Brigadier		d. Cedarcroft Sequel		

WISCONSIN

CLAUSING, HERBERT & SONS, GUSANNA FARMS, CEDARBURG				
Gusannas Raiders Daisette	5-7	305-2X	11020	608
s. Sterlingold Raider		d. Gusanna's Chum's Daisy		
Gusannas Majors Daisybelle	3-3	305-2X	8540	459
s. Curtiss Candy Major Curtiss		d. Gusanna's Chum's Daisy		
Gusannas Butterfingers Coy	2-5	365-2X	11904	559
s. Curtiss Candy Butterfinger		d. Gusanna's Melody Janice		
Gusannas Laddies Francine	2-2	305-2X	8970	396
s. Gusanna's Dapper Laddie		d. Gusanna's Loyal Susan		
Gusannas Amy	2-2	305-2X	8197	410
s. Gusanna's Dapper Laddie		d. Gusanna's Raider's Alison		
HARRIS, GERALD L., PRAIRIE EDGE FARM, DODGEVILLE				
Marcian Rexetta	11-8	305-2X	10605	466
s. Army Ford's Valor		d. Fawndaway Etta Valor		
Prairie Edge T.'s Lola	2-9	305-2X	8699	408
s. McDonald Farms Royal Troy		d. Hopewell Royal's Lillian		
Marcian Sylvia	6-10	305-2X	12326	615
s. Boulder Bridge Lucero		d. Marcian Sylvia's May		
HOARD, W. D. & SONS COMPANY, HOARD'S DAIRYMAN FARM, FORT ATKINSON				
Dairyman D's Verona	3-9	303-2X	7930	453
s. Dairyman Dividend		d. Dairyman R's Vera		
JENKINS, GERALD M., LOOKOUT VALLEY FARM, LAKE GENEVA				
Lookout Valley M Boquet	5-3	266-2X	10667	521
s. Sterlingold Marauder		d. Lookout Valley Levity Boneva		
Lookout Valley M Dorinda	2-2	365-2X	8690	487
s. Sterlingold Marauder		d. Lookout Valley Levity Dorabell		
MALZ, NICK, MR. & MRS., MALZ FARM, UNION GROVE				
Meadow Lane Jeannette	11-4	305-2X	11446	525
s. Meadow Lane Majesty		d. Patsy Jean of Meadow Lane		
Valley Oaks Fantasy	7-2	192-2X	10186	531
s. Happyholme Crown Ambler		d. Happyholme R'Ambler's Conna		
Malz Farm Starlights Snow	2-5	305-2X	10326	452
s. Golden Grange Ideal Starlight		d. Malz Farm's Steadfast Snowdrop		
ZIRBEL, LAWRENCE, UNION GROVE				
Riverdale Cora's H Hope	4-5	305-2X	8635	421
s. Ideal's Wilam's Beacon		d. Riverdale Rosalind's Cora		
Zirbel's Haven's Starlight	3-2	305-2X	8840	410
s. Gray Haven Q. O. King		d. Q. O. Star Eda		
Zirbel's Supers Pet	2-3	305-2X	6713	373
s. Oak Hollow Tilda's Super		d. Zirbel's Nick's Polly		
Prince's Jodie of Davelmer	4-1	298-2X	9203	497
s. Glacial Meads Coronet Prince		d. Davelmer's June		

WYOMING

HOOPES, LLOYD VERNON, TRIPPLE T, GUERNSEY FARM, AFTON				
Delva Darling	2-7	305-2X	8071	416
s. Western Glow Bond O'War		d. Delva		

Official Pedigrees

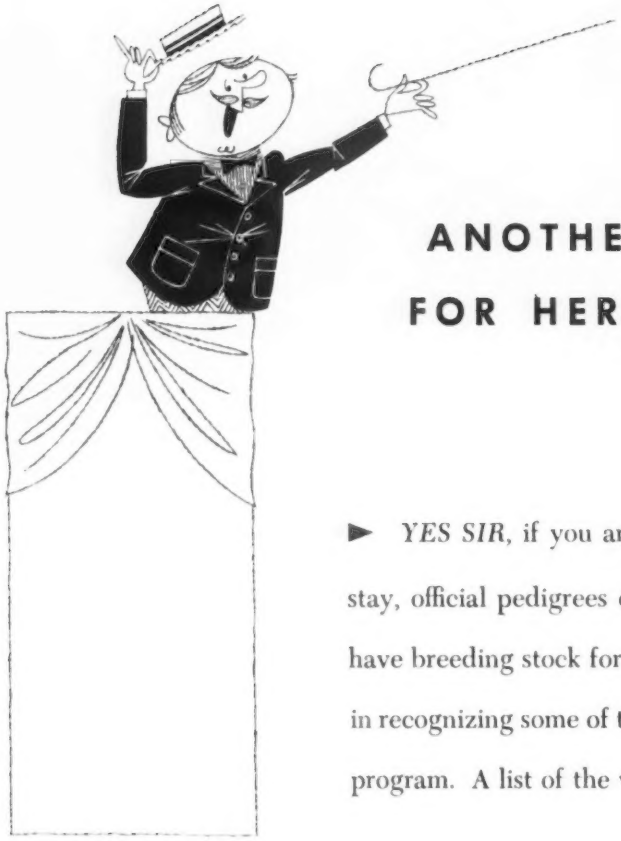

ANOTHER SOUND BASIS FOR HERD IMPROVEMENT

► *YES SIR*, if you are in the Registered Guernsey business to stay, official pedigrees can help you. They're a necessity if you have breeding stock for sale, and they can be of real value to you in recognizing some of the strong and weak areas of your breeding program. A list of the various pedigrees available follows:

PEDIGREE PRICES Size & Binder	*Originals	†10 Duplicates
14-Ancestor, 8½ x 11", 3-Ring	$ 4.00	$ 6.50
14-Ancestor, 8½ x 17", None	5.50	8.00
14-Ancestor, 11 x 16", 7-Ring	7.25	10.00
30-Ancestor, 11 x 17", None	8.75	12.50
62-Ancestor, 13 x 17", Sect. Post	17.00	22.00

*Additional Copies — Carbons (Limit 2) ..... $.35, Each
Typed Copies ..... ½ Price of Original
†Price Includes Cost of Original

ORDER YOUR PEDIGREE NEEDS TODAY!

THE AMERICAN GUERNSEY CATTLE CLUB
PETERBOROUGH, NEW HAMPSHIRE

85% Of Our Herd Carries The Proven Bloodlines Of Flying Horse Royal Piper

The Dams Of Our 3 Present Herd Sires Average 14819 Lbs. Milk — 717 Lbs. Fat.

Dam of Le Piper

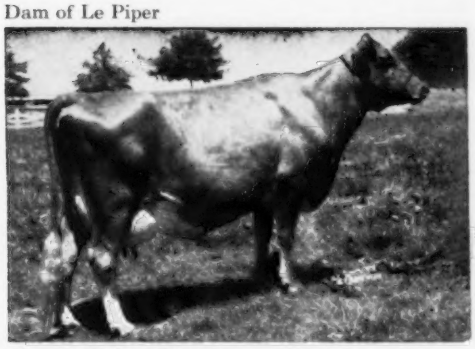

Walker Farms Le Piper

Born October 18, 1951

Many outstanding daughters in our herd. 18 classified daus. av. 82.8%.

Sire: **Flying Horse Royal Piper**
The highest bull of the breed in classification of all bulls with over 83 daughters classified, 96 daus. av. 84.4%.

← Dam: **McDonald Farms Le Namesake**
Very Good '53 '54 '55 '57
5 records including 12581—546—5yrs—305C—3x, 13130—585—7yrs—365—3x.

Dam of Robert Dicks

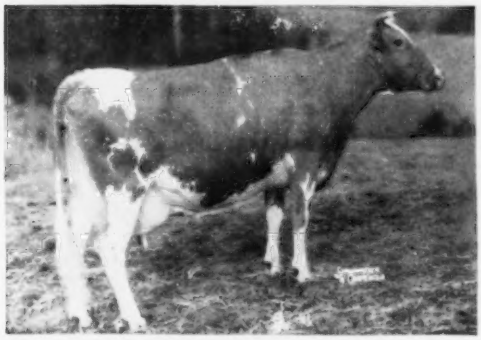

Hanes' Robert Dicks

36 classified daughters average 84.5%.
His dam's full sister and his sire's dam are both Excellent.

Sire: **McDonald Farms Hames**
A son of McDonald Farms Distinction, out of McDonald Farms Gay Girl, E 3 times, 12718—655—5yrs—365—3x.

← Dam: **King's Marvelous,** Very Good '53
12492—671—5yrs—365C—3x
11832—621—Sr4—365—3x
11948—615—9yrs—305—3x
Dam of 4 tested daughters.

Dam of Sir Curtiss

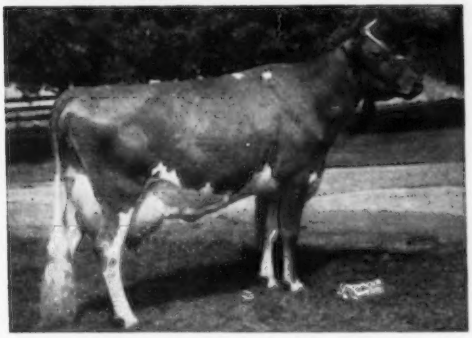

Curtiss Candy Sir Curtiss

Born April 17, 1954

Many outstanding daughters in our herd.

Sire: **Curtiss Candy Loyal Curtiss**
38 daus., 56 rec. av. 9334 M, 4.8%, 449 F (M.E. —305—2x), 21 cl. av. 81.5%.

← Dam: **Patsy Jean of Meadow Lane**
Excellent 4 times
7 records including:
18535—894—5yrs—365C—3x
17350—883—10yrs—365—3x
Sold for $3,200 in 1954.

We can offer breeding stock from these three popularly-bred herd sires.

WALKER FARMS

In the Heart of the Mississippi Delta two miles
STONEVILLE

BREEDERS' REGISTERED GUERNSEYS

Northwest Junction U.S. Highways 61 and 82
MISSISSIPPI

"TOP BULLS"
"THE FUTURE" BELONGS TO
USE THESE "TOP S. P. A. B. C.

★

His Daughter

B. H. H. Majesty's Winona, VG
*13184—*765—Sr2—HIR—305—2X
14111—*816—Jr4—HIR—305—2X

SG49 **B. H. H. VALOR'S MAJESTY**
14 Daus. 33 Rec. 11913 5.4% 643
17 Classified Daughters Average 83.5
7 Class Leading Daughters (3 in Milk — 4 in Fat)
B. H. H. Majesty's Easter
*14327—*818—Sr2—365—2X
B. H. H. Majesty's Cheri
11254—*689—Jr2—365C—2X

FIRST GOLD STAR SIRE OF THE BREED

His Daughter

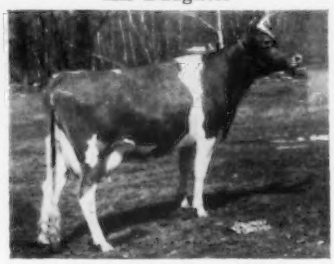

B. H. H. Majesty's Cherub
12775—*722—Jr2—365C—2X
*14019—826—Sr3—365C—2X

★

His Daughter

Paxon Hollow Nugget's Beth
12930—613—6yrs—HIR—305—2X

SG51 **McDONALD FARMS PRE NUGGET**
25 Daus. 49 Rec. 10461 4.9% 508
23 Classified Daughters Average 83.5
Paxon Hollow Nugget's Polly, E
14219—*731—Jr4—HIR—305—2X

GOLD STAR SIRE

His Daughter

Paxon Hollow N. Annabelle, VG
11681—552—5yrs—HIR—305—2X

SG44 FOREMOST J. C'S NERO

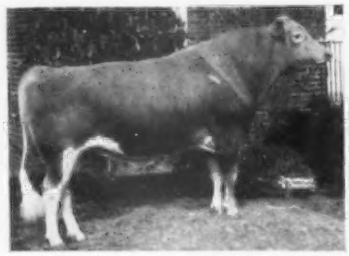

31 Daus. 59 Rec. 10135 4.6% 463
19 Classified Daughters Av. 84.9

29 Daus. 62 Rec. 9034 4.9% 439
22 Classified Daughters Av. 83.6

SG45 LOCUST GROVE STRONGHEART

FROZEN SEMEN BREEDERS OF

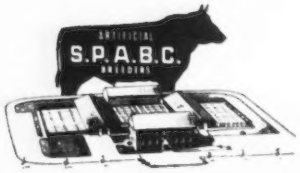

DISTRIBUTION OFFICES
(Open 7 A. M. to 11 A. M.)

Carlisle	CH 3-5717	Elizabethville	EN 2-8449
Chambersburg	CO 3-4151	York	7767
Coatesville	2741	McConnellsburg	HU 5-4651
Dover, Del.	RE 4-5836	Souderton	PA 3-4392

PRODUCE "TOP COWS"
THOSE WHO "PREPARE FOR IT"
BULLS" IN YOUR HERD

PRODUCTION AND TYPE HIS SPECIALTY

All-American Get, 1956

All-American Best 3 Females, 1956
Undefeated — 1955 — 1956 — 1957
1st Pa. G.S., N.J., National & International 1956; 1st Pa.G.S., Md. 1955; 1st Pa.G.S., 1957.

Purchased at 34th Renewal Sale
Born — December 26, 1958
Bred by — Wyno Farms, Muncy, Pa.

His Excellent Dam

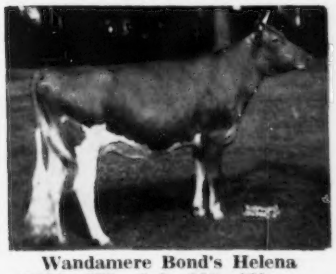

Wandamere Bond's Helena
15063—675—Sr2—365—3X
14395—611—6yrs—HIR—305—2X
(pending)

SG53 **WYNO BEAU'S SAINT**
19 Daus. 32 Rec. 9769 5.2% 506
21 Classified Daughters Average 86.4

His Excellents
Wyno Saint's Linda
13859—671—Sr3—365C—3X
Wyno Saint's Cynthia
12735—628—Jr2—365—3X
Wyno Saint's Bonnie
10075—520—Jr2—365C—3X
Wyno Saint's Bonita
9615—509—Jr2—305C—3X

SG52 **WYNO SAINT'S HUGO**
Son of
Wyno Beau's Saint

FIVE EXCELLENT DAUGHTERS

An Excellent

Wyno Saint's Crystal
12678—695—Jr2—365C—3X
11539—653—7yrs—HIR—305—2X
5787—313—9yrs—HIR—2X
in 141 days

Three nearest dams all Excellent. His ancestors spell size, strength, dairy character, production and type.

His Excellent Granddam

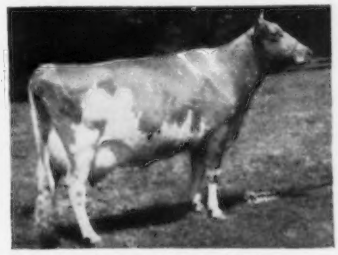

Fairlawn Actor's Helena
21046—1014—5yrs—365—3X
23232—1054—8yrs—HIR—365—2X
(pending)

SG41 STERLINGOLD LAUXMONT KING

134 DHIA Records of His A.I. Daus. Av. 8213 5.1% 419

267 DHIA Records of His A.I. Daus. Av. 8148 4.9% 400

SG34 WYNO BEAU'S LEGEND

AVAILABLE
BETTER CATTLE

SOUTHEASTERN PENNA.
ARTIFICIAL BREEDING COOPERATIVE

P. O. Box 254, Lancaster, Pa. Phone: EXpress 2-2191

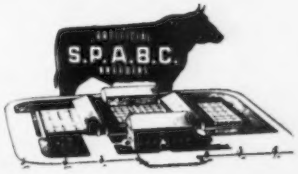

And Here We Have **IDAHO** *Guernseys*

Our Herd Is Rich In The Best Of Green Meadow Blood

OUR HERD SIRES

FAIRLAWN HORNET'S DOUGLAS
Born November 25, 1951

Sire: **Fairlawn Actress' Hornet**
He is a full brother to Fairlawn Hornet's Actorine (E), 15473—785—5yrs—365—3x.
The Actress Family.

Dam: **Gardenville Melody Darling** ($6,000)
13876—729—Jr3—365C—3x

Next Dam: Douglaston Baroness Darling ($8,800)
15755—701—A—3x

Next Dam: Douglaston King's Charlotte ($11,000)
15228—828—Sr2—365C—3x
19751—988—AA—365C—3x

ADD THIS BLOOD TO YOUR HERD . . . BULL CALVES AND OCCASIONALLY FEMALES STRONG IN THIS PROVED GREEN MEADOW BLOOD FOR SALE.

GRAYSMARSH KING SOLOMAN
Born May 31, 1957

We already have 8 daughters, the first born in February, in the herd. 10 cows are due to his service before the first of the year. **His calves are most promising and show marked uniformity.**

Sire: **Lake Louise King's Nobleman**
(GOLD STAR SIRE), 17 daus., 20 rec. av. 10963—545—305—2x—M.E., 16 cl. av. 83.2%.

Dam: **Graysmarsh Salome** (VG '55 '58)
7 good HIR records include 11067—604—6yrs—HIR—305—2x, 11485—597—5yrs—HIR—305—2x. 2nd Aged Cow, W. Idaho, 1955. 2 tested daughters.

Next Dam: Bonnibell Queen Sally (E 3 times)
11447—628—Jr4—HIR—2x
2nd Aged Cow, W. Idaho, 1952

DIVERSIFIED FARM — Filer, Idaho

WALTER MATTHIESEN, Owner

A Herd Sire From Our Very Good Loretta Family—

IDA CLO LORETTA'S LINCOLN . . . Born December 7, 1956

Owned jointly with Gerald Jones, Rupert, Idaho.

Sire: **Ida Clo Benita's Bambi,** a son of the GOLD STAR SIRE, Nyala Ermine's Bonanza, 24 daus., 34 rec. av. 11668—581—305—2x—M.E., 24 cl. av. 86.6%. **Bambi** is out of Prestdale Lad's Benita, 10123—522—Sr3—HIR—305C—2x, a daughter of Westlynn Norlad, out of Baker View Bellamy, 6 rec. including 15114—760—5yrs—365C—2x, 14259—714—6yrs—305C—2x, 3 others over 600 lbs. fat, all over 11,000 lbs. milk, 550 lbs. fat.

We have several Bambi daughters in our herd

Dam: **Toponis Veteran's Loretta** (VG '55 '57), 12566—606—Jr4—HIR—305C—2x. On DHIA she has made 6 consecutive records that include 15150—769—8yrs—DHIA—305—2x, 13660—711—6yrs—DHIA—305—2x, 13420—655—5yrs—DHIA—305—2x. **Loretta** is dam of 4 daughters that include Ida Clo Loretta's Lois, 9260—515—4yrs—DHIA—305—2x; Ida Clo Loretta's Lady, 13310—523—3yrs—DHIA—305—2x; Ida Clo Loretta's Lottie, 10030—537—2yrs—DHIA—298 days—2x. **Loretta** is by Prestdale Monarch's Veteran, an A. G. C. C. summarized sire, 27 daus., 72 rec. av. 9997—476—305—2x—M.E.

We are breeding many of our top animals to Nyala Ermine's Bonanza and **Cla-ore Knight's Loren**

CLIFFORD and WILMA SUTTON
Owners

IDA-CLO FARM — Declo, Idaho

ADD GOLD STAR INHERITANCE TO YOUR HERD

Prestdale Guernseys Are Rich In The Blood Of The GOLD STAR SIRE—**Nyala Ermine's BONANZA,** 24 daughters, 34 records average 11668—581—305—2x—M.E., 26 classified, 2 E, 18 VG, 6 D, all above the line.

HIS SIRE'S GOLD STAR DAM

Riegeldale Melba's Dairymaid (VG)
GOLD STAR DAM, 4 daughters, 10 records average 11905—662—305—2x—M.E., av. classification, 86.3%.

★

BONANZA IS GOLD STAR AND HIS 2 NEAREST DAMS ARE BOTH GOLD STAR

★

HIS GOLD STAR DAM

Fairlawn Peerless Ermine (VG)
16892—838—10yrs—365—2x
17855—893—8yrs—365—3x
16726—869—7yrs—365C—3x
5 PR sons, 4 tested daus.
Dam of 2 GOLD STAR SONS.

BONANZA sons and grandsons out of our best cows for sale.
Get a Bonanza. Only the best are kept. Get your pick and strike it rich.

CHARLES J. PRITZL

PRESTDALE FARM, New Plymouth, Idaho

DANCER IS SIRING SOME OUTSTANDING COWS AT LAKE LOUISE FARM

A Typical Dancer Daughter

◀ **LAKE LOUISE DANCER'S DEBBIE**
11786—531—Jr2—303—2x

Other Dancer daughters on test at Lake Louise Farm include:

Lake Louise Dancer's Pride
10957—486—Jr2—HIR—303—2x

Lake Louise Dancer's Desiree
10182—491—Jr2—HIR—305—2x

Lake Louise Dancer's Cherub
7164—334—Jr2—HIR—232—2x

WESTLYNN NORLAD'S DANCER is owned jointly with Lake Louise Farm. He is sired by **Westlynn Norlad** (the Normine family) and out of **Westlynn Dolly Dimple** (E 3 times), 10935—514—6yrs—HIR—343—2x (more Normine family blood).

IT PAYS TO BUY WESTLYNN BRED BULLS . . .

TOP BULLS OUT OF OUR BEST COWS ARE AVAILABLE

WESTLYNN FARM

JOE PRITZL, Owner — **Fruitland, Idaho**

Farm right on U. S. 30 between Fruitland and New Plymouth, Idaho.

A Home-Bred Bull That Is Doing A Top Job At Fern Lane

FERN LANE BELLE'S BEAU . . . Born March 12, 1951

DHIA Proof (305—2x—M.E.)

6 daughters, 10294 lbs. milk, 505 lbs. fat, an **Increase of 1740 lbs. milk, 52 lbs. fat over their dams.**

Sire: **Freer Acres Beau** . . . A foundation sire that contributed much to our herd. His daughters include Fern Lane Cleobelle (E '52), 6 HIR records include 9293—493—5yrs—HIR—305C—2x, and his full sister, Freer Acres Beauty's Bethe, 7 official records, all in 305—2x, 4 over 600 lbs. fat.

Belle of Fern Lane (VG)
*17955—824—Jr4—HIR—365—2x
13223—606—5yrs—HIR—305C—2x
11082—470—6yrs—HIR—305C—2x
15640—612—10yrs—365—2x—DHIA

2 tested daughters include:
Fern Lane Bonniebelle
8467—409—Jr2—HIR—305—2x
12600—558—Jr3—365—2x—DHIA
12470—546—Sr4—365—2x—DHIA

His Dam

Another Sire That Is Contributing Much To Our Herd And Program —

DUNWALKE D. FASHION . . . Born July 22, 1951. When summarized his first 11 daughters, 13 records averaged 8958—434—305—2x—M.E. A son of **Coldspring's B. R. Dunwalke** (the Beauty family top and bottom), and out of **Spruce Run C. H. B. Cherry** (VG), 6 records average 14362—689, 4 in 305 days, 3 on 2x, including 20833—991—5yrs—365C—3x, 13554—685—8yrs—305C—2x.

STOCK FOR SALE — PLAN TO VISIT OUR HERD

The largest herd of registered Guernseys in Idaho.

FERN LANE FARM

CARL & HOWARD HARDER — **BUHL, IDAHO**

For a list of breeders Advertising, and Directory of Idaho Herds
WRITE — **IDAHO GUERNSEY BREEDERS' ASSOCIATION**
J. KELLY LUCE, SEC'Y — ROUTE 4, NAMPA, IDAHO.

And HERE WE HAVE

IDAHO

Guernseys

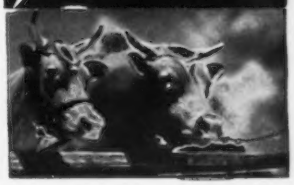

And Here We Have **IDAHO** *Guernseys*

MAJESTY IS MAKING HIS MARK AT UBILLA

CHUKLUCK MAJESTY . . . Born January 31, 1955

Sire: **Chukluck Brigadier,** a son of Western Glow Lucky O' War. 42 daus., 107 rec. av. 10316—523—305—2x—M.E., 45 cl. av. 84%, and out of Bear Canyon's Betty (VG 3 times), 4 good records include 11544—702—7yrs—HIR—307—2x.

His Dam

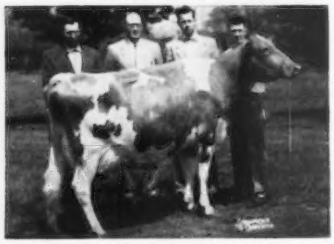

Chukluck Mermaid (E 4 times)
Sold for $7,000.
1st prize 3-year-old, Sr. & Gr. Ch., Evergreen Classic, 1955.
11206—*599—Jr2—HIR—305C—2x
11490—572—Jr3—HIR—305C—2x
14768—747—Jr4—HIR—365—2x

Domingo Asumendi & Sons
(Ruben and U. D.)

We have a very nice, fresh, Majesty 2-year-old and several younger daughters in our herd that look very good.

A Majesty Son — For Sale

UBILLA LUCKY ROCKET, born February 28, 1959
Sire: **Chukluck Majesty** (see above)
Dam: **Spot's Rose of Alamosa** (E '54)
*14892—723—7yrs—HIR—365C—2x
The highest tested daughter of Lad's Phyllister of Middale.

SEND FOR PRICE AND PEDIGREE ON THIS MAJESTY SON OUT OF AN EXCELLENT FORMER CLASS LEADING DAUGHTER OF LAD'S PHYLLISTER.

UBILLA FARM — Nampa, Idaho

4 miles east right on U. S. 30

Everybody's Talking About These Good Belmont Daughters

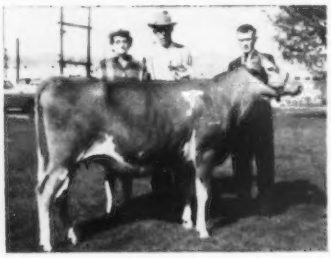

TOP BRED HEIFER — 1959 IDAHO INVITATIONAL SALE

Leslynn Belmont's Cynthia

Selected by Henry I. Christal, Hanover Hill Farms, Yorktown Heights, N. Y., for $1,050. A daughter of **Prestdale Phyl's Belmont,** he by Claudesta Phylman (the NORMINE family) and out of **Baker View Bellamy,** 6 good records include 15114—760—5yrs—365C—2x, 14259—714—7yrs—305C—2x. Sire of 2nd Sr. Get of Sire, Western Idaho, 1959.

Our herd is rich in Belmont blood. In addition to the top Belmont daughters, we are using a Belmont son, **LESLYNN BELMONT'S COLONEL,** born October 3, 1957. He is out of **Gem-View Cleo** (VG '57 '59), 9354—553—Jr2—HIR—365—2x, a daughter of Curtiss Candy Master Curtiss. Also in service is **OTTENDALE'S PILOT,** born August 7, 1957, a son of **Lad's Pansy of Ottendale** (VG '47), 1st prize 2-year-old, Res. Gr. Ch., W. Idaho, 1946; 1st prize 3-year-old, P.I.E., 1947; 10408—520—Jr2—365C—2x, 10409—501—Jr3—302C—2x. **BELMONT'S COLONEL IS FOR SALE — SEND FOR PRICE AND PEDIGREE.**

ADD BELMONT BLOOD TO YOUR HERD
STOCK FOR SALE
VISITORS ALWAYS WELCOME — Farm is located 3 miles west of New Plymouth on Highway 30.

LESTER and
ETHELYN McCOMB

LESLYNN FARM — Route 1, New Plymouth, Idaho

A Blue Ribbon Winning Senior and Grand Champion Is In Service At Lu/Acres

— 1959 —
Senior and Grand Champion Bull Western Idaho State Fair

IDACREST A. BUTTERBOY

Born June 8, 1955
Owned jointly with Bob Davis.

A son of the Excellent cow, **Goldendale Monarch's Bobette** (E '56), 13218—649—Sr4—305C—2x, 16002—772—6yrs—365C—2x.
The Butterboy daughters and other top cows in the herd are being bred to the **GOLD STAR SIRE,** Nyala **Ermine's Bonanza,** a son and a grandson.

A BONANZA Son . . .

IDACREST B. ATLAS . . . Born April 12, 1956
A son of **Idacrest Viking's Anna,** Excellent 5 times, 12370—609—6yrs—355C—2x, 10727—518—Jr3—302—2x.

A BONANZA Grandson . . .

IDACREST B. B. CLIMAX . . . Born May 5, 1958
A son of **Idacrest B. Bourbon,** he by Bonanza out of Bobette, dam of Butterboy (above). CLIMAX is out of **Idacrest Columbine** (VG), 6 records av. 12846—610 — 5 in 305—2x including 14842—719—6yrs—365—2x.

STOCK FOR SALE . . . WRITE US YOUR NEEDS

J. KELLY LUCE

LU/ACRES

Route 4 — NAMPA, IDAHO

RICH NECK MANOR FARM

We Have Both The Top Sires And Females That Are So Necessary In Developing A Top Herd

OUR

GOLD ★ SIRE

FAIRLAWN ACTOR'S ACME

Born May 29, 1952

17 daus., 19 rec. M.E.—305—2x av. 10946—4.5%—495, 16 cl. av. 82.5%. A full brother to Fairlawn Actor's Faithful, $4,000, 23298—911—Sr3—365—3x, National Class Leader in milk.

Sire: **Fairlawn Peerless Actor, AR**
GOLD ★ SIRE, 84 daus., 194 rec. M.E.—305—2x av. 10526—4.9%—511, 69 cl. av. 84.4%.

His Dam VG 5 times

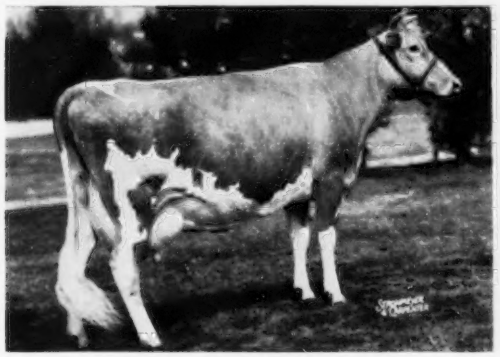

Foremost Footprint's Quantity
Sold for $13,000, 1953 Fairlawn Dispersal. 17944—794—Sr3—365—3x, 20983—956—6yrs—365—3x, *24209—*1127—9yrs—365—2x. National Class Leader in milk, 3rd fat. A full sister to Foremost Quantity's Royal, GOLD ★ SIRE, at Rosewood and Rolling Acres Farms, the only sire o fthe breed with 3 GOLD ★ SONS. Their dam is Foremost Quantity, E '55, Liebers' Trophy winner, 1953, 8 rec. av. 17236 M, 786 F, including 19067—842—6yrs—365—3x, 18288—874—B—3x, she a daughter of Superb's Faithful, 10 rec. av. 15641 M, 810 F, 3 consecutive, over 1000 lbs. fat.

ALSO IN SERVICE

MARK OF DAWN

Born March 22, 1956

Sire: **Monterey K. Lordship**
Sire of All-American Junior Get, 1956. 11 daus., 13 rec. M.E.—305—2x av. 9799—4.9%—478, 11 cl. av. 84.0%. By Fairlawn H. Eastern King, GOLD ★ SIRE, out of Fairlawn Actor's Ladyship, VG 5 times, 4 rec. av. 13833—746.

Dam: **Doral Farm Challenger's Maria,** E '55 '57
11140—488—Sr2—305C—3x
12860—615—Sr3—365—2x

TYPICAL COWS IN HERD

Excellent '58 '59 (91.5)

P. B. Leader's Countess
9188—409—Jr3—305C—2x
9125—413—Jr4—287C—3x
13299—552—7yrs—HIR—365—2x
11762—489—8yrs—HIR—305—2x

Very Good '57

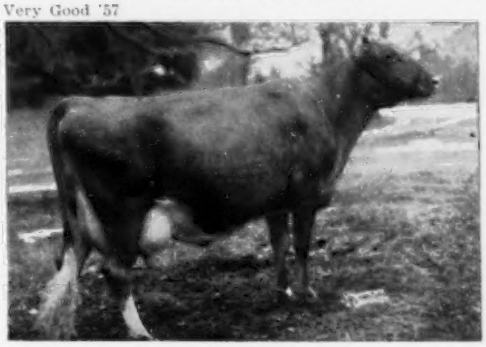

Langwater Violet Rose
11183—639—Jr2—365—3x
19332—1073—6yrs—365—3x

Very Good '55

Ideal's L. D.'s Dina
1st 4-year-old, E.S.E., 1950.

13217—643—Jr3—305C—3x
13202—629—Jr4—365C—3x
12538—524—6yrs—305C—2x
15884—690—7yrs—HIR—365C—2x
13992—579—8yrs—365C—3x
15334—660—9yrs—HIR—365—2x

Dam of Rich Neck Lettie, 12426—610—Jr3—HIR—365—2x.

BREEDING STOCK FOR SALE

Visitors Welcome — T. B. Accredited — Bang's Accredited — Vaccinated

RICH NECK MANOR FARM — CLAIBORNE, MARYLAND

Edward Burling, Jr., Owner George Defibaugh, Manager Parker Atwood, Herdsman

JOHN PLAIN FARM, INC. — CARY, ILLINOIS

"All Cows 2x Machine Milked, Just Like You Do At Home"

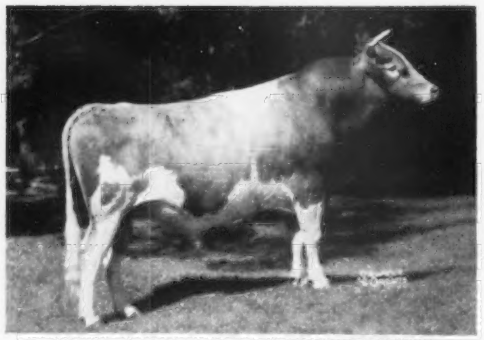

McDONALD FARMS RIVAL VIKING

Born September 12, 1954

All-American 2-Year-Old Bull, 1957. All-American Aged Bull, 1958. Sr. & Gr. Ch. Bull, Ill., National, International, 1958. 1st Aged Bull, Sr. & Gr. Ch., Ill. and No. Ill. Parish Show, 1959.

Sire: **McDonald Farms Pre Rival**, All-American 2-Year-Old Bull, 1954. All-American Aged Bull, 1955. **LIKE FATHER—LIKE SON.** A son of McDonald Farms High Jilda (she dam of our Mister Brent bull—see opposite). Dam: **McDonald Farms Idalia** (VG), 11028—602—Sr4—365C—3x, 13063—723—5yrs—365C—3x. She dam of the 4 times Excellent cow, McDonald Farms Pre Lidelia (E), 6 records include 14809—819—5yrsC—3x, 13310—716—10yrs—365—2x, 12878—737—8yrs—365—2x.

A Viking Son Is Also In Service . . .

JOHN PLAIN VIKING'S TIM

Born January 1, 1958

A son of **Rival Viking** (above) out of **John Plain L. M. Springness**, 11144—593—Sr2—HIR—347C—2x, 12345—636—Sr3—HIR—305—2x, 12760—*719—Sr4—HIR—305—2x, 11450—608—5yrs—HIR—316—2x. TIM was 1st Jr. Yr., Ill. State Fair and No. Ill. Parish Show, 1959, 2nd at the National, 1959.

Dam of Mister Brent

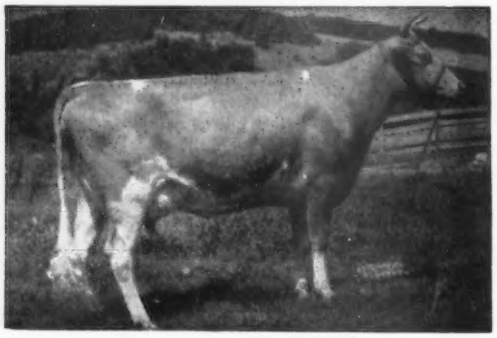

GOLD STAR Inheritance

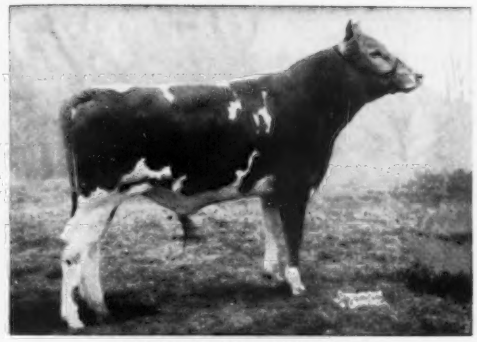

COLBY'S MR. MALANA

Born February 16, 1956

Sire: **Flying Horse Rosemary General**
3 nearest dams average 19523—1080.
Combines the blood of the PRIMROSE, FLUTE, ROSE families.

Dam of Mr. Malana

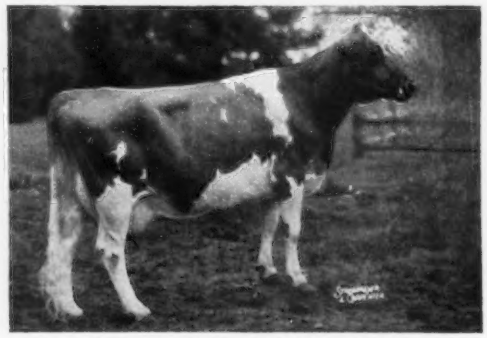

Langmeadow Malana (VG 3 times—E '57)

7 records include *18640—*877—9yrs—HIR—305—2x, 18733—889—7yrs—HIR—365—2x. Her dam is GOLD STAR. A daughter of the GOLD STAR SIRE, Flying Horse Master's Monarch, 73 daus., 301 rec. av. 10146—503—305—2x—M.E., 56 cl. av. 83.6%. **Malana** is a 5/8 sister to the GOLD STAR DAM, Langmeadow Minnie (E '56 '57), *26695—*1461—8yrs—HIR—365—2x. Her 3 daughters that qualify Minnie for Gold Star, 7 rec. av. 15894—807—305—2x—M.E., av. classification 85.8%.

A Son Of A GOLD STAR SIRE . . .

McDONALD FARMS MISTER BRENT

Born March 26, 1958

Sire: **McDonald Farms Premier** (GOLD STAR SIRE), 30 daus., 52 rec. av. 9883—515—305—2x—M.E., 44 cl. av. 84.6% including 1 E, 21 VG, 19 D.

← **McDonald Farms High Jilda**

VG 4 times—E '54

8 records include 14247—712—7yrs—365C—3x.

Reserve All-American Produce, 1954. All-American Produce, 1955.

Breeding Stock

For Sale

At All Times

H. LACHMAN and W. H. RICHTER, Owners
CARY, ILLINOIS
JOHN BARCHARD, Farm Manager

Address Correspondence to
DEAN SPESARD, Herd Mgr., Cary, Ill.
Phone Algonquin, Ill., OL-8-7216

HIR — DHIA Testing — Accredited T. B. and Bang's — Vaccinated — Certified Herd

PENN-DEL FARM —

High DHIA Herd In Pennsylvania — 1958
11566 Lbs. Milk — 585 Lbs. Fat — 2x — 44 Cows

We Are Proud To Have Developed A Gold ★ Sire

★ GOLDEN HARVEST KING COLE ★

Born October 11, 1952

10 daughters, 10 records average 11900 M—5.2%—619 F (M.E.—305—2x), 19 classified daughters av. 83.3%.

Sire: **Gardenville Rose King** ($50,000)

His Dam

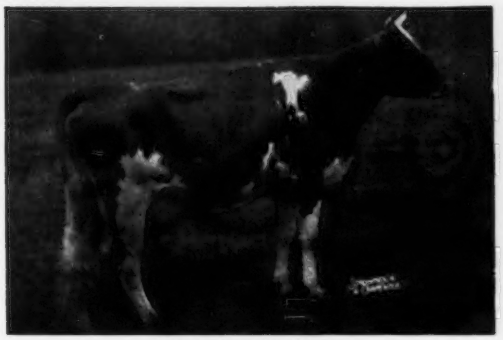

Blakeford Colleen
Classified Very Good
7 records include 15612—863—10yrs—HIR—305—3x

A King Cole Daughter

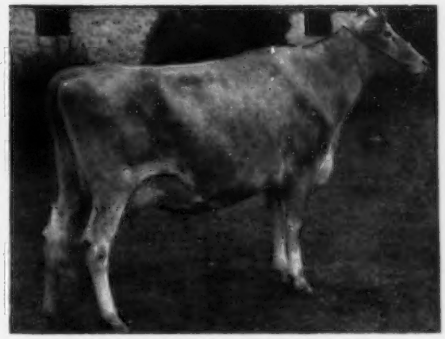

Penn-Del King's Butterfly (VG '59)
9153—554—Jr2—HIR—305—2x
On retest with 7962—500—Jr3—2x in 231 days. Sold for $1,850 in the Green Meadow Sale, 1959, to Eunice Bernhard, Stepney, Conn.

DHIA Proof Compiled October 1, 1959

21 Daus.	28 Rec.	12272	5.1%	627
21 Dams	87 Rec.	10961	4.9%	537
Difference		+1311	+.2%	+90
Daus. over Dams		17	16	17

Another King Cole Daughter

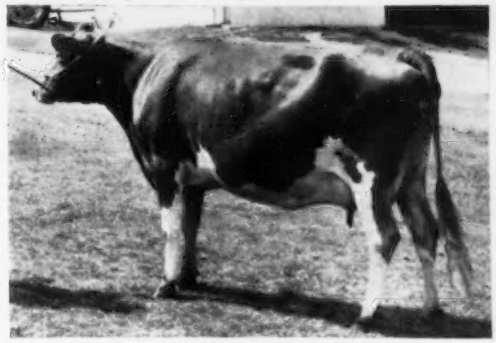

Penn-Del King's Belle
On test with 10370—512—Jr2—HIR—2x in 294 days.

King Cole Is Sire Of—

Penn-Del King's Christabel
10622—629—Jr3—305—2x (pending)

Penn-Del King's Polly Anna
Classified Very Good
On test, 12614—624—Sr2—HIR—2x in 301 days

If you are looking for a young herd sire backed by Gold Star inheritance—
consult with us.

Visitors Always Welcome

Penn-Del Farm

7 miles south of Lancaster on U. S. 222

RAYMOND F. & LOUISE WITMER, Owners
Tel. Quarryville, Sterling 6-3526

R.F.D. No. 1, Willow Street, Pa.

PASTURE HAVEN GUERNSEYS

"Pay Their Way At The Pail"

1957 DHIA HERD AV. 33.96 Cows — 10196 M — 543.9 F — 2X

1958 — 27 HIR RECORDS APPROVED WITH ACTUAL AV. 10750 LBS. MILK, 572 LBS. FAT — 2X

WE ARE CONTINUING TO BUILD BECAUSE

WE HAVE THE SIRES AND THE FEMALES THAT MAKE IT POSSIBLE FOR US TO HAVE A TOP HERD

OUR MALES

PASTURE HAVEN JODY'S JOB

6 Nearest Dams Av. 659 F

Sire: **Valley Set's Butterfinger**
By Curtiss Candy Butterfinger, out of Lucky's Ella of Hickory Grove, 12972—709—8yrs—365—2x.

His Dam

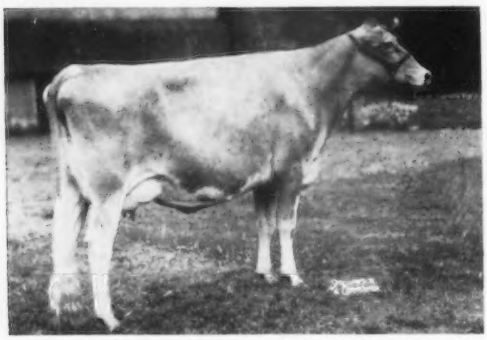

Pasture Haven Noble's Jody
11567—534—Sr2—365—2x—DHIA
11486—538—Sr3—HIR—305—2x
12165—556—Sr4—HIR—305—2x
Sold for $2,400, 1957 Guernsey Sale to J. C. Penney.

A GRANDSON OF PATTY →

PASTURE HAVEN NOBLE'S PAT

3 Nearest Dams Av. 772 F

Sire: **Redoy Vista Lute's Noble**
By Curtiss Candy Noble Curtiss, out of Hawpatch Lottie's Lute, VG, 11496—560—7yrs—DHIA—2x.

His Dam: Patsy →

His maternal sister: Pansy →

PASTURE HAVEN BELAIRE

3 Nearest Dams Av. 779 F

Sire: **Wilgorlan Farms Statesman**
Our former herd sire, by Hominy Hill King's Courageous, out of Wilgorlan Farms Starlight, VG, 14962—762—5yrs—365—3x.

His Dam: **Pasture Haven May-Belle**
11218—620—Sr2—HIR—305C—2x
Former Class Leader 4th fat
14985—837—Jr4—HIR—365—2x
Former Class Leader 10th fat
12609—686—5yrs—HIR—307—2x
11186—629—6yrs—HIR—268—2x
On retest, 6415—343—7yrs—HIR—2x in 111 days.

Two maternal sisters are in our herd:
Pasture Haven B. Maid
13082—676—Jr2—HIR—365—2x
Pasture Haven B. Mamie
12195—630—Sr2—HIR—361—2x (pending)

We have at present in our herd of 38 cows; 1 cow over 900, 4 over 800, 13 over 700, 26 over 600, 8 are first calf heifers with incompleted records.

OUR FEMALES

KATHMAR STATESMAN LEONA
11713—641—Jr2—HIR—365—2x
14921—*824—Sr3—HIR—365—2x
Class Leader 10th fat

PINE MANOR KING'S ROSE ELAINE
*16206—764—Jr4—HIR—365C—3x
Class Leader 9th place milk
13525—636—5yrs—HIR—305C—2x
16306—778—6yrs—HIR—365—2x

PINE MANOR NOBLE'S DARLENE
11873—640—Jr4—HIR—365—2x
12480—717—5yrs—HIR—365—2x

PASTURE HAVEN NOBLE'S FANCY
14585—718—Sr4—HIR—365—2x
14409—707—6yrs—HIR—365—2x

YELLOW CREEK ALERT'S SUKE
14650—696—5yrs—HIR—365—2x
13251—623—7yrs—HIR—305—2x
14813—715—9yrs—HIR—365—2x
A maternal sister to Fancy (above).

MAURANA OBERON'S PATTY
17625—926—5yrs—365—3x—DHIA
17080—901—6yrs—HIR—365C—2x
Class Leader 6th fat, 8th milk when made
17128—855—7yrs—HIR—305—2x
Class Leader 2nd fat, 10th milk when made
14259—786—9yrs—HIR—339—2x
14318—754—10yrs—HIR—2x in 309 days

PASTURE HAVEN PATSY
12418—644—Sr3—HIR—305—2x
13908—789—5yrs—HIR—365—2x
13752—786—6yrs—HIR—365—2x

PASTURE HAVEN B. PANSY
12119—631—Jr2—HIR—365—2x
10458—545—Jr4—DHIA—2x in 218 days

PASTURE HAVEN B. PEGGY
11189—652—Sr2—HIR—355—2x

PASTURE HAVEN EMBLEM'S BETSY
12362—671—Jr4—HIR—305—2x
12068—678—5yrs—HIR—365—2x
14683—833—6yrs—DHIA—2x in 350 days

YELLOW CREEK S. CHARM VG
14160—*773—Jr2—HIR—365—2x
Class Leader 6th place fat

PASTURE HAVEN B. TEENA
10971—647—Jr2—HIR—365—2x

PASTURE HAVEN BUTTERFAT MILLIE
10550—659—5yrs—HIR—365—2x
15491—769—7yrs—DHIA—365—2x

THESE ARE THE KIND OF COWS BEING MATED TO THESE SIRES. BREEDING STOCK FOR SALE.

T. B. Accredited — VISITORS WELCOME — Bang's Accredited

HAROLD C. YODER — Phone Millersburg 8 on 86 — R. R. 2, SYRACUSE, IND.

OUR HERD SIRE IS FROM OUR GREAT ROSE FAMILY

ROETTA ROSE MASTER'S BUD

On lease to the State College of Washington and being used heavily in our herd.

Sire: **Cedarcroft Master's Sweepstakes,** he sire of Rosalyn Master's Mary May, 2nd prize 2-year-old, National, 1959 and a paternal sister to MASTER'S BUD.

The Foundation of Our Rose Family . . . ROETTA ROSE. Born November 22, 1945. E '57, EXCELLENT AGAIN AT 14 YEARS — 92.5%, 1959, 14905—774—10yrs—DHIA—362—2x. ROSE is the dam of Roetta Cherry (pictured below) and MASTER'S BUD — OUR HERD SIRE.

Daughter of Rose — Maternal Sister to Master's Bud

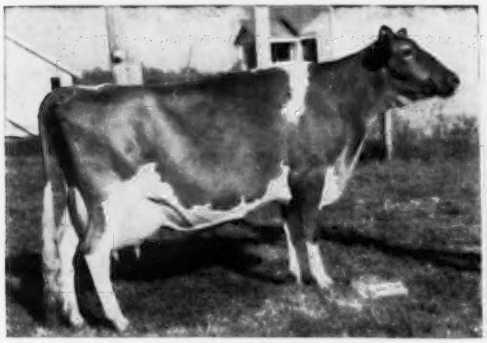

Roetta Cherry (Excellent '58 '59)
14204—707—7rys—HIR—305—2x

Dam of 4 daughters, 3 classified, 2 E, 1 VG.

Sire: Riverview's Colorful Laddie
A son of Wandamere Phylip, out of Valley Gem Colorful.

Cherry combines the blood of our great Rose family + a cross to the Colorful family.

BUD is being bred to his maternal granddaughters — Bea and Blossom.

Breeding Stock Will Be Available Soon.

Visitors Always Welcome — Come and Select The Dam of Your Next Herd Sire.

T. A. Roetcisoender
R. No. 2, Box 146
Everett, Washington

Daughter of Cherry — Maternal Granddaughter to Bud

Roetta Cherry Blossom (Excellent '57 '59)
13275—589—5yrs—HIR—305—2x (pending)

Sr. & Gr. Ch. Female, 4-H Show, Western Wash. Fair, 1956, 1957, 1958. Dam of 2 daughters. She is by Western Glow Lucky O'War and a maternal sister to —

Roetta Cherry's Royal Ann (VG '57 '59)
10558—491—Sr3—HIR—2x in 317 days, still on test.

She is by Riverview General's Honey Boy, a son of Flying Horse Clara's General and Cedarcroft Master's Honey (VG), 5 rec. include 12190—627—Jr3—365—2x, 11173—601—6yrs—HIR—305C—2x, she by a GOLD STAR SIRE.

Roetta Cherry's Bea (E '59)
10931—535—3yrs—317 days—DHIA
11770—623—4yrs—365 days—DHIA
6190—282—5yrs—HIR in 108 days on test.

ROETTA GUERNSEY FARM

Milk Plus Type

June Classification Results of 40 Head

3 Excellent	
21 Very Good	
11 Desirable	
5 Acceptable	

Dairy Character	37 above the line
Breed Character	35 above the line
Shoulders	37 above the line
Fore Feet	36 above the line
Hind Feet	31 above the line
Rump	35 above the line
Fore Udder	36 above the line
Rear Udder	34 above the line
Teats	32 above the line

Our Herd Sires

FAIRLAWN ACTOR'S DEFIANCE, summarized, 17 tested daughters with 24 records averaging 10,033 milk — 483 fat — 305—2x—M.E. His first daughter out of a daughter by our former herd sire, Fairlawn Hornet's Dreamer, classified Excellent as a 2-year-old, score 92.5. Top open heifer, top bull and second top bred heifer to J. C. Penney for $1,050, 1959 Mo. State Sale.

SUNNYMEDE HORNET'S SPECIAL — a Fairlawn Hornet's Dreamer son out of a granddaughter of Valleywood Valiant. His first 5 daughters in milk as 2-year-olds, 1 Excellent (92), 1 Very Good, 2 Desirable, 1 Acceptable. Sire of 1st prize 3-year-old, Ozark Empire and Mo. State Fairs.

Write us for an **Actor** or a **Special** son out of a **Dreamer** daughter.

SUNNYMEDE FARMS, Inc. — Bismarck, Missouri

H. A. HERMAN, President — W. C. FARNER, Mgr., Secy-Treasurer — J. E. McGEORGE, Vice-President

BAY MEADOW FARM

"TWO SIRES THAT HAVE PROVED THEMSELVES AT BAY MEADOW"

ADOHR BEAU'S ELITE
19 daus., 23 rec. av. 9798—4.5%—445—305—2x—M.E., 20 cl. av. 85.6%.

BURGER'S PLACE BILLY

6 daus. 6 rec.	12206 M	579 F
6 dams 25 rec.	8935 M	468 F
	+ 3271 M	+111 F

8 classified average 85%

A Daughter

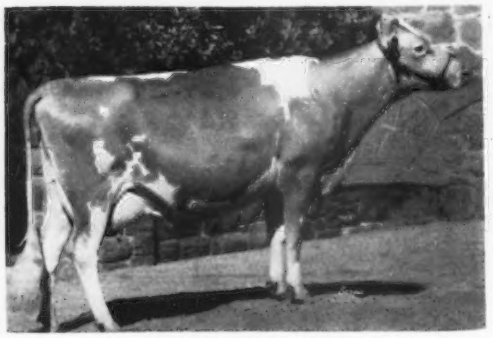

Bay Meadow Elite's Daris, E
15430—681—Jr3—HIR—2x in 345 days. 1st 4-year-old and Best Udder, member 1st Dairy Herd, Calif. State Fair, 1959.

His Get

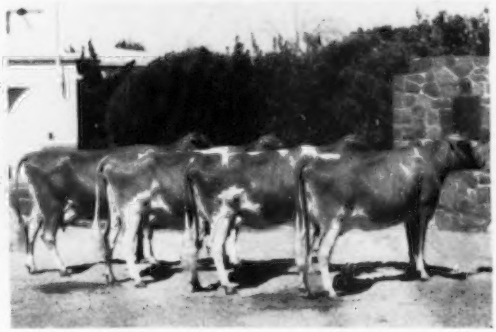

1st Sr. Get of Sire, Calif. State Fair, 1959.

Make your next herd sire — a "Billy—Elite cross"

We have a few select sons for sale.

W. Arnold Kessler Rt. 1, Box 504 **Galt, California**

"Drop in and visit, we love to talk Guernseys"

Brandon Farm

Continuous Farm Operation Since 1620

GENERAL—Our Proved Senior Sire Is Now On Lease To The Virginia A.B.A., Inc., Rocky Mount, Va.

BAYVILLE MARVELOUS GENERAL
Born November 8, 1952
10 daus., 11 rec. av. 9715 M—5.1%—497 F (M.E.—305—2x)
Sire: **Bournedale General Mars,** 114 daus. av. 8734—453 (M.E.—305—2x), 103 cl. av. 83.3%.

His Dam

Bayville Maxfern Wild Rose
Excellent '51 '52—VG 4 times
5 records including:
14105—690—Sr4—365C—3x
15585—746—6yrs—365C—3x

Also In Service—

BROOKBERRY PEER'S NESTOR
Born November 20, 1955
Sire: **Fairlawn Peer's Performer**
Dam: **Sawaga Improvement's Nettie**
Excellent 4 times
5 records including
15185—764—6yrs—305C—3x

HOLLIKNOLL BOND'S ERIC
Born May 9, 1958
Owned jointly with Holliknoll Farm
Sire: **Wandamere Anson's Bond**
Dam: **Brays Island Majesty's Saffron**
Excellent '57 '58
14046—754—Jr2—365C—3x
13218—697—Sr4—HIR—365—2x

Visitors Always Welcome

Located 15 miles south of Hopewell on Rt. 10, turn left at Burrowsville—6 miles on Rt. 611.

CHARLOTTE B. DANIEL
ROBERT W. DANIEL, JR. } Owners

MORRIS W. CLEMENTS, Manager
JOSEPH MARTIN, Herdsman

SPRING GROVE, VIRGINIA Telephone: Claremont 241-6

Select the Best from M. A. B. C.

Yellow Creek Jewel Supreme

Gold Star Sire

34 daus.	53 rec.	11918M	5.3%	633F
34 dams	91 rec.	10064	5.3	535
		+1854	.0	+98

22 daus. classified avg. 85.4% 2—E 13—VG 7—D

Sire: Yellow Creek King's Emblem
32 daus. 51 rec. 10018M 5.0% 498F

Dam: Yellow Creek Supreme's Jewel (VG)
5 yrs. (365C) 3x 15033M 5.2% 783F

Mulhocaway Butterfat Noble

Gold Star Sire

9 daus.	11 rec.	10348M	5.2%	538F
9 dams	32 rec.	8979	5.1	462
		+1369	+.1	+76

13 daus. classified avg. 83.7% 3—VG 10—D

Sire: Coldspring's Beauty Noble King
67 daus. 154 rec. 9250M 5.0% 466F

Dam: Mulhocaway Butterfat Arum
7 yr. (365C) 3x 15367M 5.2% 805F

Yellow Creek R. Beacon

14 daus.	17 rec.	10517M	5.3%	560F
14 dams	32 rec.	10105	5.0	510
		+412	+.3	+50

13 daus. classified avg. 83.3% 4—VG 7—D 2—A

Sire: Mulhocaway Rosenkavalier
61 daus. 137 rec. 9077M 5.2% 474F

Dam: Yellow Creek King's Bea (VG)
5 yr. (305C) 2x 14075M 5.8% 812F

Yellow Creek Butterfat Master

8 daus.	15 rec.	11310M	4.9%	559F
8 dams	35 rec.	10231	4.8	495
		+1079	+.1	+64

15 daus. classified avg. 81.3% 2—VG 9—D 2—A

Sire: Mulhocaway Honeymoon Butterfat
12 daus. 21 rec. 8619M 5.2% 448F

Dam: Yellow Creek King's Marcelle (EX)
5—6 (365C) 3x 20477M 4.4% 893F

Ideal's Netoria's King

12 daus.	22 rec.	10740M	5.7%	614F
12 dams	45 rec.	9277	5.1	473
		+1463	+.6	+141

15 daus. classified avg. 80.7% 11—D 4—A

Sire: Fairlawn Actor's Rose King
24 daus. 38 rec. 10301M 5.5% 563F

Dam: Ideal's G. S.' Netoria
2—5 (365C) 3x 15656M 5.5% 864F

Bradford's Edith Pat

10 daus.	14 rec.	11505M	5.6%	639F
10 dams	28 rec.	8366	5.3	444
		+3139	+.3	+195

12 daus. classified avg. 81.7% 2—VG 8—D 1—A

Sire: McDonald Farms Le Patriot
12 daus. 14 rec. 9593M 5.3% 511F

Dam: Bradford's Edith
5yrs—HIR (355) 2x 13288M 4.7% 624F

SEND FOR MORE INFORMATION
ON FROZEN SEMEN.

Langmeadow Magar

Gold Star Sire

18 daus.	30 rec.	12420M	4.9%	612F
18 dams	80 rec.	11267	5.0	562
		+1153	—.1	+50

17 daus. classified avg. 85.1% 3—E 5—VG 7—D 2—A

Sire: Flying Horse Master's Monarch
Gold Star Sire
73 daus. 301 rec. 10146M 5.0% 503F

Dam: Langmeadow Agnes (VG)
Gold Star Dam
5yr. (365C) 3x 17090M 4.9% 838F

Langmeadow Master

12 daus.	20 rec.	9491M	5.2%	491F
12 dams	46 rec.	9306	4.9	455
		+185	+.3	+36

35 AB daus. 42 rec. 8884M 4.8% 423F

Sire: Flying Horse Master's Monarch
Gold Star Sire
73 daus. 301 rec. 10146M 5.0% 503F

Dam: Langmeadow Redita (VG)
Jr2 (365) 3x 11353M 5.1% 577F

Elmwood's Bandmaster

Sire: Flying Horse Master's Don
Gold Star Sire
68 daus. 189 rec. 9755M 5.4% 524F

Dam: Elmwood Emory's Melba (EX)

2—3 HIR (364C)	2x	10417M	5.0%	526F
3—5 HIR (305)	2x	11566	4.6	530
4—6 HIR (305)	2x	12911	4.6	594
5—7 HIR (305)	2x	13297	4.9	651
6—7 HIR (305)	2x	12974	4.6	601

Leafy Lane M. Select

8 daus.	10 rec.	11470M	5.3%	605F
8 dams	12 rec.	9551	4.9	465
		+1919	+.4	+140

10 daus. classified avg. 83.7% 3—VG 7—D

Sire: Gayoso Levity Matchless
40 daus. 77 rec. 9201M 5.1% 468F

Dam: Dixie Lee of Leafy Lane (D)
6 yr. (365) 2x 11425M 5.0% 571F

Fairlawn Peer's Musician

16 daus.	22 rec.	10055M	4.9%	494F
16 dams	60 rec.	8850	4.9	435
		+1205	.0	+59

Sire: Fairlawn Actorine's Peerless
32 daus. 60 rec. 8475M 5.1% 431F

Dam: Fairlawn Performer's Melody (D)
Jr2 (365C) 3x 10985M 5.6% 611F

TERRIFIC!

Of over 4000 Guernsey Bulls Summarized, Four of MABC Bulls Appear In The Top Ten Listed For Milk or Butterfat.

MICHIGAN ARTIFICIAL BREEDERS COOPERATIVE, INC.

3655 FOREST ROAD P. O. BOX 511 EAST LANSING, MICH.

HERD SIRES AT WILLOWBY

WILLOWBY GALLANT'S COUNT
Born January 1, 1957
1st prize 2-Year-Old, Sr. Ch. Bull, Dutchess Co. Fair, 1959.
Sire: **Hanover Hill Gallant**
Res. All-American Aged Bull, 1954.

WILLOWBY'S SHEIK
Born July 21, 1958
Sire: **Willowby's Eden's Gallant**
A son of Hanover Hill Gallant.

His Dam

Llan Fair Count's Dillia
Sold for $2,500
13448—639—Jr2—365C—3x
12025—587—Sr4—305C—3x
15943—699—6yrs—365C—3x

We Have A Son And A Daughter Of This Cow We Will Sell.

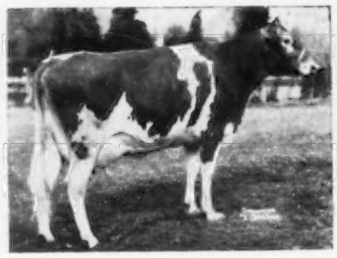

Brian Boru Royal Tania, D '53
14898—675—Jr2—365C—3x
17892—856—Sr4—365C—3x

His Dam

Golden Harvest Sheik's Tintype
VG '57 '59
10553—552—Sr2—305C—3x
14466—761—5yrs—HIR—357—3x

The CHARLOTTE and ERMINE Families — **GOLDEN HARVEST K. COMET** — Born April 24, 1957
Sire: **Gardenville Coronation King** ($45,000), the Charlotte family.
Dam: **Nyala Prince's Cinderella** (VG '54 '57), 5 records include 11432—581—5yrs—HIR—288—2x, 14538—708—6yrs—HIR—305—2x, a daughter of Nyala Peerless Prince (Gold Star Sire).

We have, at present, 3 choice young bulls, out of the above cows, and a few top heifers we can offer for sale.

T. B. Accredited No. 511954 Calfhood Vaccinated AR Tested Bang's Certified No. A-8538

WILLOWBY FARM — Yorktown Heights, New York

JOHN M. FROST, Owner VISITORS WELCOME ALBERT SHULTZ, Herdsman

---

LANGWATER DEERSHORN

Our former herd sire, now owned by Maryland-West Virginia Bull Stud.

We Are Using Frozen Semen From Him Extensively.

10 daughters, 14 records average 12062 lbs. Milk—4.7%—569 lbs. Fat—305—2x—M.E. An Increase of 908 Lbs. Milk Over Their Dams.

10 Daughters Classified: 7 VG, 2 D, 1 A

At Present We Have Two Outstanding Young Deershorn Sons Out Of Former Class Leading Dams That Are For Sale.

Prices and Pedigrees Sent On Request

Herd On HIR Test—2x—24 Years

VISITORS WELCOME

DEERSHORN FARM

Sterling Junction, Massachusetts
(Off Highway 62)
T. B. Accredited — Bang's Free Accredited
V. D. MUDGETT, Owner Tel. Clinton 1677

Morkassel Farm

(In The Heart of The Red River Valley)
Purebred Guernsey Herd Since 1923

Continuous DHIA Testing for 13 years — 1959 Herd average 10171 M — 478 F — 16 Cows—DHIA—2x.
Association High Herd

We were also high herd for 1958 with 476 lbs. fat, and second high in 1957.

Herd Sire In Service —

FOREMOST FOOTPRINT'S IDOL
Born May 17, 1957
Sire: **Foremost Footprint**
Dam: **Foremost J.C.'s Nirene**
15367—701—Sr2—365C—3x
15348—710—5yrs—HIR—365—2x

Visitors are most welcome. Prices are very moderate and maybe we could supply you with a future herd sire or foundation female.

Andy Morkassel and Sons **Warren, Minn.**

Elwood Homestead Farm

60 Registered Guernseys

T. B. Accredited Bang's Vaccinated

The three nearest dams of each of our last three sires averaged 845 lbs. fat (14 years of breeding).

We are now using carefully selected sires from the American Breeders Service, New York A. B. C. and Curtiss Candy IMproved Stud on our firm Cherub foundation.

Farm located 2 miles south of Starkville on County Road 74.

E. Ellis Elwood R.F.D. No. 3
Owner **Fort Plain, N. Y.**
Tel. Fort Plain 4-6222

HIGH MEADOWS FARM GUERNSEYS

NEAR TV TOWERS

HENRY C. VENIER
OWNER

SENTINAL HEIGHTS RD LAFAYETTE N.Y. 3 MILES SOUTH OF SYRACUSE

"HOME OF CAUMSETT GUERNSEYS"

MAKE YOUR NEXT SIRE A HIGH MEADOWS BRED BULL . . .

We have the cows from which you may select a bull with confidence.

MANY OF OUR BEST COWS ARE BRED TO

McDONALD FARMS HIGH NEPTUNE

Caumsett Indian Stardust
Excellent '58 '59
9277—422—Sr2—HIR—305—2x

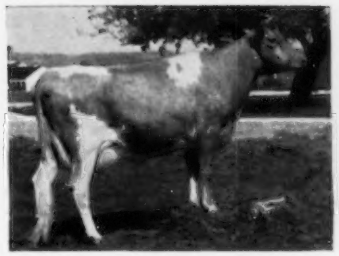

Caumsett Indian Vara
Excellent '59 (91.5%)
8621—451—Jr2—HIR—305—2x
8436—424—Jr3—HIR—305—2x

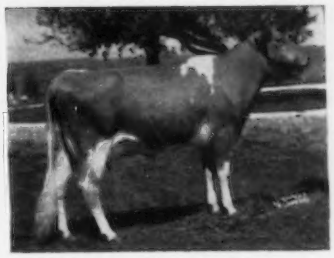

Caumsett Indian Stella
Excellent '58 '59
10050—529—Jr2—HIR—305—2x

SEVERAL OTHER OUTSTANDING COWS ARE BRED TO SONS OF OUR JUNO AND GLOSS COWS

CAUMSETT VALIANT

Born October 19, 1954

His Dam—E (93%)

Caumsett Ocean Juno
Excellent 6 times ('59 at 16 years).
6 rec. av. 16967 lbs. milk, 883 lbs. fat. 18571—947—8yrs—365C—3x, 17467—911—9yrs—365C—3x, 18938—1006—11yrs—365C—3x, 19488—980—12yrs—365—3x. Dam of Caumsett Valiant, he sire of Caumsett of High Meadows, sold in 1959 Guernsey Sale for $5,600.

BUY A CAUMSETT-BRED BULL . . . ADD THIS INHERITANCE TO YOUR HERD.

CAUMSETT KIM

Born October 16, 1955
Paternal brother to Valiant, both being sired by **Caumsett Pathfinder.**

HIGH MEADOWS JOLLY WATERLOO

Born September 26, 1958
A son of High Nepture (in service in our herd). He is owned jointly with McDonald Farms.

Dam of KIM and JOLLY WATERLOO E (93%)

Caumsett Regal Gloss, Excellent 4 times
14078—647—Jr2—365C—3x, 11060—513—7yrs—HIR—305—2x, 12350—583—8yrs—HIR—305—2x. Reserve All-American Aged Cow, 1957, 1958.

Send for prices and pedigrees on available bull calves.

Telephone: Syracuse, N. Y., HOward 9-1541

THE HEAD MAN AND HIS TWO HELPERS — —

Our bull staff for the past year has been the three whose dams are pictured below. Quail Roost Proud Kater, now a proved sire, is head man. The other two are on lease from our neighboring Guernsey breeders, O. T. Fowler and Dr. H. C. Carr. All three are sir'ng the upstanding milky-looking type of Guernseys that are popular today and that will do in the stanchions and milked by machine.

QUAIL ROOST PROUD KATER

Sire: Chicona Pablo

Dam: Quail Roost Noble Kate, VG
12254—621—Jr2—3x
15759—762—7yrsC—3x

2 AR daughters — another on test.

Proud Kater, as head man at Quail Roost, is siring uniform daughters that milk and sons that are pleasing individuals. His Junior Get was first at the 1958 North Carolina State Fair and the 1959 Dixie Classic. His son, Quail Roost Kater Toiler, was 1st Senior Calf, Jr. and Gr. Ch. at the Dixie Classic, North Carolina and South Carolina State Fairs, 1958 and was nominated as All-American Senior Bull Calf. We are using him here.

GRAND VIEW MAY ROYALTY

Sire: Grand View B. Predictors Royal

Dam: Dinsmore Mayroyal Willow, Ex. 3X
14214—708—8yrs—365—3x

Sold for $1,500, The Guernsey Sale, 1954.

May Royalty is a 4-year-old, sired by a line-bred Beauty sire from Coldsprings and is out of an Excellent daughter of Foremost May Royalty that did such a great job at Dinsmore. They have some daughters of May Royalty at Grand View that appealed to us. His young calves here are just beginning to arrive. They look well to us.

GUERNSDEL MAXIM KENNETH

Sire: Bournedale Maxim's Duke

Dam: Guernsdel Noble Kathy, VG '55, Ex. '58
12775—711—5yrsC—3x
13421—708—6yrs—346C—3x

Kenneth is a 3-year-old son of Duke, that has such a great group of milky daughters at Guernsdel. He is out of one of the good cow families there. We have used him a year and the heifers by h m are pleasing. His full brother sold in the 1958 Maxim Sale to Cecil Vaughan, Franklin, Va. and Dr. Carr has another yearling brother at Guernsdel. They sire uniformity.

We will have sons from our better cow families sired by these sires for sale in 1960. We will always be pleased to forward pedigrees, prices and other information on these youngsters and most happy to have you visit us and see the herd.

QUAIL ROOST FARMS

FEDERAL ACCREDITED

GEO. WATTS HILL
Owner

Rougemont, N. C.

North Carolina Bang's Free Certificate 11

W. W. FITZPATRICK, Manager
MIKE J. MCCARTHY, Herdsman

OUR BULL STAFF

FOREMOST MAY ROYALTY, AR
(Now deceased—using frozen semen)
Sire: Foremost Royal Valor
Dam: Foremost Loyalty
13759—653—Jr2—365C—3x
18229—856—Jr4—365C—3x
1st 2-year-old, N. Y., & N. J., 1937

QUAIL ROOST SUPER KING
Sire: Quail Roost Pablo
Dam: Quail Roost Noble Kate, VG
12254—621—Jr2—365—3x
15759—762—7yrs—365C—3x

DINSMORE MARINER
Sire: Foremost May Royalty
Dam: Dinsmore Faymax Mathilda, VG
9634—456—Sr2—365C—3x
10451—545—Sr3—354C—3x

FOREMOST JAYCEE
Sire: Foremost J. C.
Dam: Foremost Footprint's Marguerite, VG
13861—664—Sr2—365C—3x

DINSMORE MAYROYAL PEER
Sire: Foremost May Royalty
Dam: Dinsmore Noble Mayflower, E
11282—508—Sr2—365C—3x
14586—644—5yrs—365—3x
Member 1st Produce and 1st 3
Best Females, Fla., 1952

DINSMORE ACTOR SOVEREIGN
Sire: Fairlawn Actor's Emory
Dam: Dinsmore Maxmost Honoria, E
12456—682—Jr4—365C—3x
12681—677—6yrs—365C—3x

DINSMORE LEVITY KING
Sire: Bayville General Marlboro
Dam: Dinsmore Jury Linnie, E
9884—458—Jr4—305C—3x
13415—610—5yrs—364C—3x
Gr. Ch., Fla., 1956

BAYVILLE LOYAL SQUIRE
Sire: Foremost May Royalty
Dam: Browney's Sunshine Sue
15690—704—8yrs—365C—3x

DINSMORE MASTER ALBERT, AR
Sire: Quail Roost Master Mac
Dam: Dinsmore Noble Mayflower, E
11282—508—Sr2—365C—3x
14586—644—5yrs—365—3x
Member 1st Produce and 1st
Best 3 Females, Fla., 1952

DINSMORE NOBLE MAJESTY, AR
Sire: Quail Roost Noble Yeoman
Dam: Dinsmore Maxmost Martha, E
11836—615—Jr4—365—3x
14023—672—5yrs—365—3x

BRAYS ISLAND MAJESTY'S MAJOR
Sire: Quail Roost NoMax Majesty
Dam: Cesor Martha, E
8309—489—Sr3—305C—2x
9159—522—6yrs—305C—2x
Consistent Gr. Ch., Southern Shows

BAYVILLE GENERAL MARLBORO
Sire: Bournedale General Mars
Dam: Bayville Margie, VG
8082—409—Sr2—305C—2x
10657—516—Sr3—305C—3x
14413—728—5yrs—365C—3x
14070—664—12yrs—DHIA—365—2x

FOREMOST J. C.'S DYNAMIC
Sire: Foremost J. C.
Dam: Caumsett Ocean Minerva, VG
12330—592—GG—3x
16188—762—Jr4—365C—3x

QUAIL ROOST SUPER HERALD
Sire: Quail Roost Pablo
Dam: Quail Roost Lucky Hilda, VG
11041—634—Jr2—365—3x
15801—853—6yrs—365—3x

DINSMORE MAYROYAL PHILOSOPHER
Sire: Foremost May Royalty
Dam: Dinsmore Jury Linnie, E
9884—458—Jr4—305C—3x
13415—610—5yrs—364C—3x
Gr. Ch., Fla., 1956

DINSMORE SUPERB
Sire: Fairlawn Actor's Foremost
Dam: Dinsmore Mayroyal Janis
11012—491—Jr2—354C—3x
14785—638—5yrs—HIR—365—3x

DINSMORE FOOTMOST
Sire: Foremost Footprint
Dam: Dinsmore Nobly Georgella
9299—362—Jr2—HIR—305—3x

Federal Accredited 57790 — J. B. Lanoux, Herdsman — Fla. Bang's Accredited 403

Dinsmore Farms

10 miles north of Jacksonville Near U. S. 1

Dinsmore, Florida

V. C. JOHNSON — EARL A. JOHNSON — CHARLES F. JOHNSON

SELLING IN THE GUERNSEY SALE, 1960

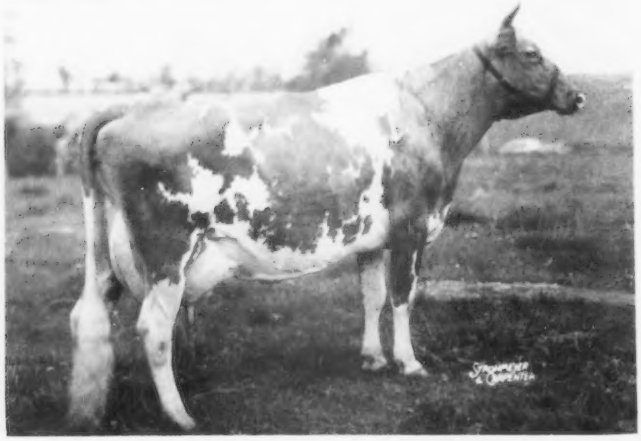

LAKE LOUISE PATSY'S PRINCE

Born October 17, 1959

His 3 nearest dams av. 17433 lbs. milk, 896 lbs. fat.

His Excellent Dam

<—— **Lake Louise Anthracite's Patsy**

Excellent '58

Excellent in Mammary System, Fore and Hind Legs, General Appearance, Breed Character, and Dairy Character.

11988—625—Sr3—305C—3x
15956—803—Sr4—365C—3x
18631—939—6yrs—365C—3x
18691—912—9yrs—365—3x

His Sire

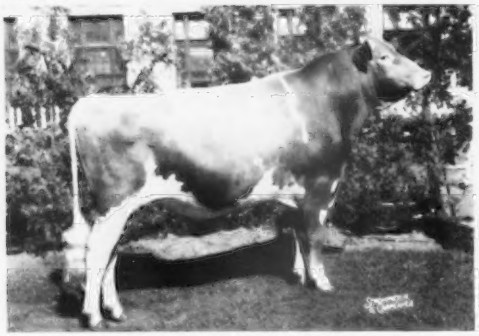

Lake Louise Royal Superb

All-American Sr. Yr., 1956, Jr. Pa. G.S., N.Y., I.D.S., N.G.S., 1956, Res. All-American 2-Year-Old, 1957, Sr. & Gr. Ch., Pa. G.S., Res. Gr. Ch., N.Y., 1957. He has 8 daughters on test at Maple Lawn Farm, Lyons, N.Y. that are doing extremely well and have beautiful udders.

Sire: Western Glow Lou's Royal, AR. A GOLD ★ SIRE

His Maternal Sister

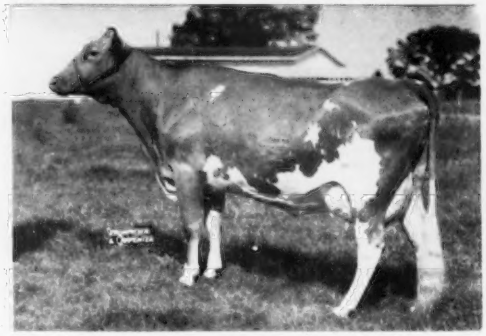

Lake Louise Superb's Patti, VG '54 '58

13242—631—Jr2—365—3x
17009—854—Sr3—365C—3x
17761—908—5yrs—365—2x
20038—*1087—7yrs—HIR—365—2x

A son, Lake Louise King's Steadfast, $5,600, 1958, sold to Gippy Plantation, Moncks Corner, S. C., where he has a great group of young daughters.

His Sire's Dam

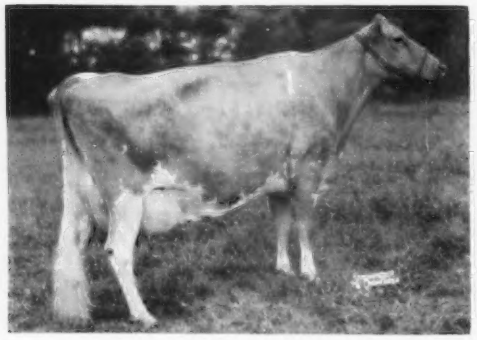

Lake Louise King's Cedar, VG 3 times

15790—805—Jr2—365C—3x
18056—898—5yrs—HIR—365—2x
Sold for $10,000, 1958, to Fritzlyn Farms.

His Sire's Paternal Sister

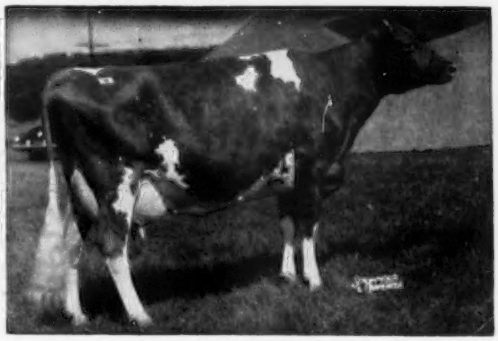

Brockwell Royal Faith, Excellent '55

13271—696—5yrs—305C—3x
17787—913—6yrs—365C—3x
Sold for $11,000, 1954, to Lake Louise Farm.

CALDER FARM DISPERSAL, FRIDAY, NOVEMBER 20, 1959, at the farm, Parkton, Md., owned by John A. Michael.

60 HEAD MILKING COWS and BRED HEIFERS. See page 1061 this issue.

FLASH . . . Sale Date Change . . . Louis Merryman's 107th Sale Will Be Held Friday, December 13, 1959, at Timonium, Md.

Sales Managed By: **THE MERRYMAN COMPANY — SPARKS, MARYLAND**